2 CENTS PAY NO MORE!

Chicago Daily Tribune

THE WORLD'S GREATEST NEWSPAPER

FINAL

VOLUME XCII.—NO. 178 C [REG. U. S. PAT. OFFICE: COPYRIGHT 1933 BY THE CHICAGO TRIBUNE.] THURSDAY, JULY 27, 1933—30 PAGES THIS PAPER CONSISTS OF TWO SECTIONS—SECTION ONE PRICE TWO CENTS IN CHICAGO AND SUBURBS ELSEWHERE THREE CENTS

BOARD UPHOLDS SCHOOL CUTS

MAIL NEW CODE TO FIVE MILLION U. S. EMPLOYERS

'Recovery' Boards in Every State.

BY JOHN BOETTIGER.
[Chicago Tribune Press Service.]

Washington, D. C., July 26.—[Special.]—Mail carriers the nation over tomorrow will start distribution to five million employers of copies of the "President's Reëmployment Agreement."

At the same time there will be a propaganda drive reaching new heights, with the glamour of wartime attached to it.

Announcement was made by Gen. Hugh S. Johnson's staff concerning the proposed formation in every state of committees, named by the governors, and of state "recovery boards" and "recovery councils," to be appointed by Gen. Johnson.

These committees and boards will aim to induce employers to enlist in the President's plan for instituting minimum wages and maximum hours, and the consuming public to patronize employers who have won and who exhibit the "blue eagle," insignia of adherence to the program.

Adopt Military Titles.

The military nature of the campaign was stressed in the announcement that the executive commitees in each city would elect a general to have charge of the city campaign and a lieutenant general, a woman. The general will name three colonels, each to have charge of a specific phase of the campaign. The first colonel will direct the "man power," or organization department, with 7 or more majors and 7 or more captains, each with a company of 8 or more men.

The "man power" department will be charged with responsibility of a block to block canvass during the closing week of the drive—the date to be announced later—checking up on the compliance with the President's emergency reëmployment agreement, making a survey of the unemployed, codifying them as to their adaptability by experience to trades and industries and acting as liaison in the assimilation of the unemployed in expanding industry. The "man power" group will also check up on the proper use of insignia by dealers and consumers.

A second colonel in each city will direct publicity and a third will have charge of speakers.

"Success," Says Roosevelt.

President Roosevelt told newspaper men today that the responses he had received from business men all over the country convinced him that the drive would be a success. The President had received fifteen thousand telegrams from employers pledging their adherence to the re-employment code, he said. In no case, the President and Gen. Johnson declared today, did any employer fail to offer cooperation.

Secretary of Commerce Daniel C. Roper today took stock of the business situation and found it greatly encouraging.

"Emphasizing again the fact that we are far from the top of the hill," Mr. Roper said in a press conference, "we see, nevertheless, betterment clearly apparent from a study of the sober statistics."

Roper Reports Progress.

Discussing figures showing the upturn in business, Secretary Roper said:

"Considering first the increased activity in the manufacturing industries we find that even after making allowances for the usual seasonal advances manufacturing plants increased their output 45 per cent, on the average, from February to June. Automobile factories advanced their production schedules and output by 100 per cent, food processing establishments by 13 per cent, iron and steel mills by 132 per cent, and the textile industry by 60 per cent. Factory employment adjusted for seasonal variations increased 9 per cent, and pay rolls showed a total gain of 15 per cent.

"Since March approximately two million people have returned to work. Although consumption has failed to keep pace with the rate of production, the index of department store sales adjusted for seasonal variation advanced 10 per cent from February to June.

"Getting Out of the Red."

"Our business concerns are advancing out of the red, many report increased earnings, and fewer establishments are going to the wall. Commercial failures, which were 2,378 in February, fell to 1,648 in June; the liabilities involved decreased from $79,101,000 to $35,345,000.

"The [illegible] of the farmer has

[Continued on page 6, column 2.]

NEWS SUMMARY

of The Tribune
[And Historical Scrap Book.]
Thursday, July 27, 1933.

LOCAL.

School board upholds its $5,000,000 cuts in hot session. Page 1.

Hoodlum is shot to death as judges join war against gunmen. Page 1.

Indictments are predicted today in grand jury investigation of cleaning and laundry rackets. Page 1.

TRIBUNE fund for families of slain policemen given $2,198. Page 1.

Prepare to ask $7,000,000 from U. S. for start on Calumet harbor project; leaders voyage over Calumet-Sag route of waterway. Page 3.

Story of killing of policeman by bandits is told; nine policemen slain by gunmen since first of year. Page 4.

Chicago police experts act to solve identity of two bank robbers who sanded their finger tips. Page 4.

World police will be urged to unite in fight on crime. Page 4.

A[illegible] dealers' code puts Uncle Sam into war on thieves. Page 6.

Judge Jarecki orders inquiry into report that most of building's income was used for decorating while taxes remained unpaid. Page 8.

New York farmers attending Fair hear national chief; police executives to be guests today. Page 11.

Entire 33d division to move on Fair on Illinois day; mobilizes at Camp Grant tomorrow. Page 11.

Death notices, obituaries. Page 14.

News of society. Page 14.

Radio programs. Page 15.

DOMESTIC.

One killed, 29 militiamen injured by fire and explosion on bus near Pana, Ill. Page 1.

Wife charges cruelty, names other women in suing Adolphe Menjou of movies for divorce. Page 3.

Twelve killed, two made blind by poison liquor found by two Negro boys. Page 3.

Woman is killed by poisoned roll left by suicide in restaurant. Page 3.

Case of W. H. McGee, on trial for life as kidnaper of Kansas City girl, goes to jury. Page 9.

Long separate branches of Mormon church join in honor to Joseph Smith, their founder, at Nauvoo, Ill. Page 10.

Lawyer testifies he discussed Barton book with Mrs. King. Page 18.

FOREIGN.

Balbo air fleet hops to Shoal Harbor, Newfoundland; one plane forced down. Page 5.

Spanish parliament passes "big stick" law to crush foes. Page 5.

British party leaders back Roosevelt's monetary policies. Page 7.

League of nations' Saar commission demands Hitler free three persons seized in Saar. Page 7.

Machado opens prisons; frees political foes. Page 9.

WASHINGTON.

Copies of employment code mailed to five million employers. Page 1.

Johnson orders oil factions to "get together"; hearings are recessed until next Monday. Page 6.

Ickes names Carter Harrison, Houghteling, and Anderson to direct Illinois public works campaign. Page 6.

Bids opened for 21 new naval ships may need additional funds. Page 7.

SPORTS.

Rogers Hornsby joins St. Louis Browns as player-manager. Page 19.

Johnny Risko beats Tommy Loughran in ten rounds. Page 19.

New Sox lineup plays same old game; Indians win, 7 to 1. Page 19.

Slug and duck is rule today at Grand Beach. Page 19.

Rain postpones second round of western amateur golf tourney. Page 20.

Two Wisconsin girls reach finals of Junior golf meet. Page 20.

Cubs spend day off worrying about Giants. Page 21.

Set Aug. 24 for running of $25,000 Hawthorne Gold cup. Page 22.

EDITORIALS.

To the Chicago Police; Australia's Recovery; Brutes at Large; Black Bread; Bureaucratic Rate Making. Page 12.

FINANCE, COMMERCE.

Power production shows first check in gains over 1932, but holds 15.4 per cent above that time. Page 23.

Grains soar on buying wave; oats gain limit; wheat and corn rise 3⅜ to 5¾ cents. Page 23.

Stocks advance in calmer trading; liquor and motor issues lead. Page 23.

Industrialist tells fears of national recovery act. Page 23.

Rise in price of melting scrap points to greater steel demand in fall. Page 23.

Vast federal financing puts treasury in dilemma over inflation policies plan. Page 24.

Rising traffic boosts rail earnings; June income of 21 roads is triple a year ago. Page 25.

Hogs advance 10 to 20 cents as buyers pick lightweights. Page 26.

Want Ad index. Page 26.

Average net paid circulation of THE CHICAGO TRIBUNE June, 1933 DAILY in excess of 770,000

HOODLUM SLAIN AS JUDGES JOIN WAR ON GUNMEN

Courts to Rush Trial of All Killers.

Governor Acts

Springfield, Ill., July 26.—[Special.]—Gov. Horner, it was learned tonight, has called an extraordinary conference of all of Illinois' sheriffs and state's attorneys for 2 p. m. Friday in the Centennial building. Secrecy surrounds the purpose of the meeting, and the governor would not comment beyond saying the purpose of the parley "is very serious." It is understood the officials of the 102 counties will discuss a state-wide attack on kidnaping and other prevalent crimes.

BY GEORGE WRIGHT.
(Pictures on Back Page.)

While Chief Justice John Prystalski of the Criminal court was mobilizing additional judges in the newly aroused war on crime, gangsters last evening trapped Willie Carr, beer hustler and hoodlum, in front of 1521 Elston avenue and shot him to death.

Police regarded the murder as a distinct challenge to their law and order campaign and began a search for the killers. Like the slaying of three policemen during the last few days—the most recent that of Policeman John Sevick in the courtroom of Judge Charles Molthrop—it was spectacular and brazen.

Assassin Uses a Shotgun.

Carr was cornered in front of 1521 Elston avenue with a friend, Stanley Dittler, 26 years old, by three gunmen who drove up or were already waiting in an automobile. Witnesses were not clear on this point. Dittler saw the men first, and scurried into an areaway. Carr tried to follow. He stumbled.

Two of the hoodlums pounced upon him. Slowly, deliberately, one of them leveled a double barreled shotgun at Carr's head and fired. The charge blew the top of Carr's head off. The gunman fired again and almost tore his victim's arms off with the charge.

Fire on Fleeing Pal.

Meanwhile, one of the other men blazed away at the fleeing Dittler, but missed him. In his flight Dittler dropped a Spanish made revolver. A Spanish gun, police recalled, was used in the slaying of two policemen on the west side Saturday night. Dittler ran to the third floor apartment of Mrs. Antoinette Koenig, looked out the window, and seeing his pal slain, darted out a rear door and escaped. The assassins had already got away. Dittler lived on the second floor at 1521 Elston avenue. He is being sought.

Carr was 25 years old. He was a brother of the more notorious John [Red] Carr, who was shot to death at Fry and May streets on July 2, 1931.

The Carr brothers for years were important figures in West Chicago avenue hoodlum circles. Willie was once considered to be a henchman of George [Bugs] Moran.

Spurs War on Gunmen.

The Carr slaying only served to inspire the new war on crime. Earlier in the day Chief Justice Prystalski issued a call for volunteer judges to serve in the Criminal court during the summer vacation period. These judges—six experienced men—would try only murder and robbery with gun cases. Their slogan would be, "No mollycoddling of gunmen."

State's Attorney Thomas J. Courtney said he welcomed the action of Judge Prystalski and announced that he would cancel vacations of his assistants and enter into a vigorous campaign of prosecution.

Ready to Aid Courts.

"I am prepared to man as many courts as we can get judges for with vigorous and forceful prosecutors," said Prosecutor Courtney. "I welcome the coöperation of the judiciary and I hope that the volunteers called for respond so that we can get our campaign under way by Monday morning.

"No waivers should be allowed in gun cases. If defendants are charged with robbery with a revolver they should be sentenced to one year to life on that charge, as provided by statute. Such charges should not be reduced to plain robbery or larceny, carrying a smaller maximum penalty.

"The time has come to stop the mollycoddling of gunmen. There should never be a compromise with gunmen—they are all potential murderers—or with criminals who have

[Continued on page 4, column 1.]

ON THE FIRING LINE

Bus Explosion Kills 1, Hurts 29 Militiamen

(Picture on Back Page.)

Pana, Ill., July 26.—[Special.]—Gov. Henry Horner motored here from Springfield late tonight to visit twenty-one militiamen, members of the Illinois National Guard, who were burned or injured during the day when they were trapped by a terrific explosion and fire in a moving bus four miles out of the city.

Altogether thirty Guardsmen were injured and one of them, Maurice Harper, 20 years old, died tonight. Five others, Marlo Case, Stanley Russell, Wilburn Hulbert, Glen Carter, and Frank Hayes, were seriously injured. They are in the Huber Memorial hospital with sixteen others. Those less seriously injured were taken back to the barracks.

The governor, obviously shocked over the tragedy, hurried to the hospital immediately upon his arrival. He visited most of the men and expressed wishes for their speedy recovery.

Returning from Strike Duty.

Altogether there were thirty Guardsmen in the bus on their way after completing a tour of duty in the mine strike area in Christian county, when fire started. Suspecting no trouble, they were laughing and chatting when the blast came.

A sheet of flame passed through the vehicle. There was an immediate rush for the one door at the rear of the bus. This was not large enough, and some of the soldiers plunged through the windows, with their clothing aflame.

Lying in ditches alongside the road, the men were picked up by comrades from a second bus. All those involved in the accident were members of the howitzer company of the 130th infantry from Mount Vernon.

Driver Tells Story.

William Clutter, driver of the bus, which was owned by the Illinois Terminal Transportation company of Springfield, gave his story of the explosion to investigators. He was driving along at about 40 miles an hour, which was not loud, and then cries of "Fire!" He halted the vehicle and he said, when he heard the blast, leaped for safety. Shortly afterward the gasoline tank exploded, he said.

To add to the confusion a tank of tear gas in the rear end of the bus also exploded. It was said there was no ammunition in possession of the National Guardsmen and the only explanation offered was that a broken gasoline feed pipe caused the blast.

County officials and militia officers, after investigation, announced they had found nothing to substantiate the theory that a bomb had been set in the bus.

MORGENTHAU, HORNER CONFER ON MORTGAGES

Springfield, Ill., July 26.—[Special.]—Henry Morgenthau Jr., governor of the farm credit administration, conferred today with Gov. Horner, the state auditor, and farm leaders, and discussed with them, it was believed, the various measures and conditions growing out of the Washington administration's farm program.

He arrived in the city shortly before noon and held conferences until nearly 11 o'clock. Among those who met with Mr. Morgenthau were directors of the farm loan bureau and the governor's reconciliation committee. He will leave Springfield today.

Details of Mr. Morgenthau's many conferences were not disclosed, but it was said that his trip was "most effective." According to Gov. Horner, Mr. Morgenthau's trip here established a coöperative attitude between the state and the federal administration.

Name Philadelphia Baby "Nira" for Recovery Act

Philadelphia, Pa., July 26.—(AP)—A girl was born today to Mr. and Mrs. Christopher J. Collins.

"We shall call her Nira—after President Roosevelt's national industrial recovery act," the mother, Adele, 33, announced.

The father explained he was out of work for months, but landed a job two weeks ago because of increased employment which he credited to—Nira.

THE WEATHER

THURSDAY, JULY 27, 1933.

Daylight saving time.

Sunrise, 5:38; sunset, 8:14. Moon sets at 10:32 p. m. today. Saturn is the morning star. Venus, Mercury, Mars, and Jupiter are evening stars, visible until after midnight.

Chicago and vicinity—Fair Thursday and probably Friday; slightly warmer; gentle easterly winds.

Illinois—Generally fair north and central, possibly showers in extreme south portion Thursday and Friday; not much change in temperature.

TRIBUNE BAROMETER.

TEMPERATURES IN CHICAGO

MAXIMUM, 4 P. M. 79
MINIMUM, 7 A. M. 67

3 a. m. ... 70	Noon ... 76	8 p. m. ... 76
4 a. m. ... 70	1 p. m. ... 76	9 p. m. ... 76
5 a. m. ... 69	2 p. m. ... 77	10 p. m. ... 76
6 a. m. ... 69	3 p. m. ... 78	Unofficial—
7 a. m. ... 67	4 p. m. ... 79	11 p. m. ... 76
8 a. m. ... 69	5 p. m. ... 78	Midnight .. 76
9 a. m. ... 72	6 p. m. ... 78	1 a. m. ... 75
10 a. m. ... 74	7 p. m. ... 77	2 a. m. ... 75
11 a. m. ... 76		

For 24 hours ended at 8 p. m. July 26:

Mean temperature, 73 degrees; normal, 73 degrees; excess since Jan. 1, 801 degrees; excess for July, 57 degrees.

Precipitation, none; excess since Jan. 1, 2.36 inches; deficiency for July, .07.

Barometer—8 a. m., 30.11; 8 p. m., 30.

Highest wind velocity—13 miles an hour

[Official weather table on page 24.]

Fund for Kin of Slain Police Given $2,198

BY KATHERINE KELLEY.

While the funerals of two policemen killed by gunmen were in progress yesterday, contributions totaling $2,198.10 started off The Tribune Police Hero fund. The total included $1,000 given by THE TRIBUNE when it launched the fund yesterday. In addition there were received pledges of a number of other gifts, including one of $250 from Mayor Kelly.

The Police Hero fund was inaugurated by THE TRIBUNE after John G. Sevick, the ninth Chicago policeman to be killed since Jan. 1, was slain by a gunman prisoner in the Criminal court building on Monday. Funds collected will be divided among the bereft families of the nine murdered officers.

Mail Order House Gives $1,000.

Leading the list was $1,000 from Sears, Roebuck & Co., sent by R. E. Wood, president. "This is an expression of our sympathy for the wives and children of the policemen killed in the line of duty since Jan. 1, 1933," Mr. Wood said.

A check for $100 was sent from the Yellow Cab company by Thomas B. Hogan, president, who wrote: "We noticed with great approval the campaign which THE TRIBUNE has launched to raise a Police Hero fund. We have on many occasions been the beneficiaries of heroic efforts on the part of Chicago policemen, one of whom lost his life in defending one of our garages. We also wish to inform you that we have sent a separate check this day to Mrs. John G. Sevick because of the unusual circumstances under which she lost her husband."

Praises Hero Fund Drive.

Walter E. Wright, publisher of Police "13-13," the Chicago police journal, in a letter with $25 for the fund said: "May I express my appreciation of THE TRIBUNE's efforts to stir a greater public realization of the sacrifices made in the line of duty by Chicago's policemen?"

Other first day contributions were $50 from Judge Edmund K. Jarecki, $10 from Dr. Jacob Frank, $10 from the service and repair department of the Commonwealth Edison company, $2.10 from Jack Sabetay, and $1 from George W. Christopher.

In addition to these gifts the donation of $250 from Mayor Kelly and another for $50 from Peter M. Kelly, county commissioner, are promised today.

All checks should be made payable to The Tribune Police Hero Fund and sent to the cashier of THE TRIBUNE, Tribune Tower.

Reports Legal Beer Sale at 3 Billion 8 Oz. Glasses

New York, July 26.—(AP)—Americans have quaffed 3,021,600,000 8 ounce glasses of beer since legalization day, April 7, said C. D. Williams, secretary of the United States Brewers' association, today.

Forecast True Bills Today in Racket Probe

The fruit of a three months' investigation of Chicago's trade rackets is expected to be harvested today when the grand jury returns what is described as one of the most sweeping conspiracy indictments ever voted in Cook county.

The indictment, as prepared for presentation to Chief Justice Prystalski in Criminal court this afternoon, is reported to contain twenty-three counts, covering such overt acts as bombing, slugging, acid throwing, malicious mischief, and extortion, all typical of modern rackets. Under the law governing conspiracy cases each defendant becomes liable for the acts of all the others.

Report 24 Defendants Named.

Twenty-four individuals will be named as parties to the conspiracy, according to reports. Among them, it is said, are several well known personages of politics, the legal profession, and gangland, including Al Capone and his successor, Murray Humphries, rated as the No. 1 public enemy since Capone went to prison.

Attorney Edwin J. Raber, who was drafted early in May to conduct the racket investigation, refused yesterday to make any comment on the progress of his work. State's Attorney Courtney had previously given a hint of what was coming when he said he would have an important announcement within twenty-four hours.

Cleaning Rackets Under Fire.

From other sources it was learned that the impending indictment concerns the operations of the gang influence during the last eighteen months in two of the most exploited trades, the laundries and the cleaners and dyers.

Humphries' connection with the cleaners and dyers has been known. He admitted a partnership in the New Drexel Cleaners and Dyers company as long ago as 1931, when Dr. Benjamin M. Squires was dictator of the industry.

As evidence of their knowledge of Mr. Raber's purpose, the cleaners and dyers recently proclaimed a reform, installing Municipal Judge Borrelli as arbitrator.

Another Shakeup Reported.

Of recent weeks, it was learned, there has been another shakeup. Judge Borrelli finding himself unable to cope with the task of suppressing cutthroat competition in a group including such interests as those of Humphries and George [Bugs] Moran, partner in the Central Cleaners and Dyers.

Humphries' concern, the New Drexel, is reported to have been paying his wife $100 a week recently, he being a fugitive on a federal indictment charging income tax evasion.

In the latest shakeup, it is said, the cleaners have turned once more to Dr. Squires and petitioned him to represent them before the national recovery act administration in drawing up a fair trade code. Dr. Squires has not yet responded to the petition, it is understood.

Return of today's indictment, it is said, will mark completion of only one phase of Mr. Raber's investigation. He will later take before the grand jury evidence on the racketeering of the Trucking and Transportation exchange, a Humphries organization reputed to have levied $500,000 a year in tribute on the city's trucking industry.

Jails Owner of Large Farm Refusing to Aid Mother, 90

On the ground that he had willfully refused to contribute to the support of his 90 year old mother, Frank Grasser, a McHenry county farmer, was sentenced to jail for ten days yesterday. The sentence, formally based on contempt of court, was imposed by County Judge Henry L. Persons of McHenry county. Records and testimony showed that Grasser, owner of a large farm, had been ordered in February by the court to give his mother $10 a month, but that he had given her nothing.

Call MISS BROWN

Have you vacant unfurnished apartments on the North side or in North side suburbs? Miss Brown will be glad to show you how Tribune want ads can help you fill them, quickly and at low cost. Call Superior 0100 and ask for her—Miss Brown.

STANDS PAT ON ECONOMY PLAN AT HOT SESSION

Reduces Shortage of Seats One-Half.

BY WILLIAM FULTON.
(Pictures on Back Page.)

The $5,000,000 economy program of the board of education stood intact yesterday after a blistering battle between school trustees and representatives of the "Save Our Schools" committee. The high ceilinged school board meeting room in the Builders' building at La Salle street and Wacker drive rang with charges and countercharges during the three hour session.

"We are not opposed to economy, but we are opposed to unreasonable economy," said Mrs. Holland Flagler, a member of the committee which opposed the board's economy program. "We ask the board of education to rescind its action and reconsider the budget in relation to the values of our children."

Mrs. Hefferan Loses.

When Mrs. Flagler and others had concluded Mrs. W. S. Hefferan, lone member of the board who voted against the reductions, was on her feet with a demand that the action be rescinded. The motion met with silence from the other ten school trustees and died for want of a second. Then the board adopted the reports of its officers, carrying into effect the sweeping changes in the school system.

The meeting was marked by a continuous heckling of the school trustees. Trustee Charles W. Fry was booed when he declared in his opening statement that he hadn't sought the post of trustee. Once he said "Ain't."

"Ain't, ain't, ain't," shouted women in the audience, many of them school teachers.

"Something to Laugh At."

"Now I'll give you something else to laugh at," retorted Trustee Fry, a labor leader. "I'm here because I'm interested in saving our schools for the school children. That's who they were built for, not the teachers. They were built with taxpayers' money. Not many of you are taxpayers."

Near the end Mr. Fry addressed the crowd as "teachers."

"We're not teachers. We're parents," shouted the throng.

"Well, if you're parents, God bless you," said Mr. Fry. "I hope you will learn better sense."

Reports from Officials.

The reports accepted by the board came from Supt. William J. Bogan, Don C. Rogers, director of building survey, and Howard P. Savage, business manager of the system. The main points, showing how the economy order would work out in a reorganization of the school system, were as follows:

1. Mr. Bogan announced that 1,035 teachers, mostly in the elementary schools, would lose their positions. Provision was made for an eligibility list for the reëxamination of these teachers for absorption into the system in the future. Between 500 and 600 teachers are absorbed each year through resignations, deaths, transfers, and other factors.

2. Mr. Rogers reported that the 29 school plants made available by the elimination of junior high school type of instruction would cut in half the present seat shortage of approximately 40,000 in the senior high schools. It will mean the elimination of 336 tin portables and provide comfortable quarters for thousands of Chicago school children.

3. Business Manager Savage pointed out that, whereas the $100,000 survey of the school system by Prof. George D. Strayer of Columbia university last year had stated there were "possible" economies in operation of school buildings of $1,463,441, the board's economy program and other reductions already effected will reduce this year's expenditure $1,548,346 below the figure on which Strayer based his estimate of reduction.

[A detailed report of the recommendations of the three department heads for putting the board's economy program into effect will be found on page 2.]

1,000 Clamor to Get In.

When James B. McCahey, president of the board, ascended the rostrum at 3 o'clock and rapped for order there were 300 persons in the room. Outside a crowd of 1,000 clamored to get in. A glass panel in the door at the rear was shattered in the crush. Twenty policemen were on guard. Board rules were suspended to hear

the pleas of the "Save Our Schools" committee.

The first speaker was Mrs. Flagler, who is president of the Illinois Congress of Parents and Teachers. She presented petitions, with 350,000 signatures, opposing the economy program.

"We don't come here as enemies of the board," said Mrs. Flagler. "We have no ax to grind and are only interested in the welfare of our children. We don't object to economies, but we ask that the board call in experts to go over the budget and trim according to relative values.

"You board members have a great opportunity to go down in history, either as selfish men seeking personal aims or as men who consider the welfare of the schools. Our best wishes and prayers are with the board."

Prof. Hatton Attacks Program.

Augustus R. Hatton, professor of political science at Northwestern university, then attacked the board's program as one that was done in secret. He declared that it was possible for the board to "do the right thing in the wrong way."

Prof. Hatton was answered by Trustee Joseph P. Savage. He read from a report of a meeting of the school board's budget committee held on Dec. 29, 1931. Prof. Hatton and Dean Charles H. Judd of the University of Chicago school of education, had been called in for advice.

"Prof. Hatton said," asserted Trustee Savage, reading from the verbatim record of the proceedings, "'If having done that [speaking of cuts already decided upon] you have come to the time to consider certain services performed by the schools less important than others, they at least should be temporarily eliminated, and if that is not enough perhaps choosing between closing the schools, or in the last analysis, reducing salaries."

Pounds on Desk.

Trustee Savage pounding on his desk, shouted: "And you claim we haven't consulted educators.

"Then Prof. Hatton asked us about kindergartens," continued Trustee Savage, referring again to the 1931 report. Three hundred assistant kindergarten teachers are eliminated under the board's economy program. "The professor's words were 'has the kindergarten been discussed. This has been mentioned and it might be cut down without doing much harm. The kindergarten might be dropped if you are going to cut out any one of your activities.'"

Trustee Savage called attention to the fact that Dean Judd, according to the 1931 report, had said that it was a "large order for a man of my training to be called on to answer your questions." Dean Judd had suggested that if $8,000,000 had to be saved it might be best to close the schools for a time.

"That's where Dr. Judd and the board of education disagree," shouted Trustee Savage. "We believe that the schools should be open nine months of the year as the law provides, and that's what we are going to do, no matter what Dr. Judd or doctor somebody else thinks."

The heckling increased as Trustee Savage concluded.

Teachers or Children.

"If it comes to choosing between school employés and the 500,000 school children of Chicago, I am for the children," asserted Savage, red of face, and turning toward the crowd. "I would just as soon reduce teachers' salaries 50 per cent. These reductions affect individuals and special groups—not the children. If this economy plan had not been adopted we would have to close the schools entirely and I think every man, woman and child in Chicago believes that they should be kept open."

Another speaker for the "Save Our Schools" group was Attorney William Holly, a member of the board of directors of the City club.

"We feel you did not consult with experts," Attorney Holly declared. "Education needs more expert knowledge than the profession of law. We're all in favor of economy in government, but it should be practiced last in the training of our youth. The only way to lessen crime is by training children."

Fixes Deficit At $8,432,688.

Mrs. Laura Hughes Lunde, education chairman of the Illinois League of Women Voters, estimated that the total deficit facing the school board was $8,432,688 before the schools were closed two weeks early in June. She contended that the money would not all have to be saved in one year.

"This accumulated deficit, if saved in one year," Mrs. Lunde said, "will wreck our schools. Abolition of junior high schools will not save any money. As a matter of fact it may cost more to return to the old system of eight years in the grades and four years in high school.

She declared that the cost for the operation of the school plant had not been reduced in keeping with the recommendations contained in the Strayer survey.

Business Manager Savage Replies.

Business Manager Savage replied to this charge a few minutes later when his report was read. Savage's report said:

"It is interesting to note that on page 177 of the Strayer report dealing with the 'Operation of the School Plant,' a statement is made which, quoting from the report, is as follows: 'If Chicago operated its school system at the average rate per square foot of floor space as reported by various cities comparable with Chicago the possible saving would be $1,463,441.'

"The business manager reports that he wishes to call the attention of the board to the fact that the retrenchments by reductions in salaries, elimination of employés, and by staggering of employés' time as far as possible to prevent more unemployment have effected a saving of $1,548,346."

After Business Manager Savage's report had been adopted the trustees took up again the defense of their economy plan.

"Hundreds of you teachers work here and receive our money while you live in Indiana and Oak Park and Evanston," asserted Trustee Fry. "We have 230 million dollars invested in our school plant and equipment for our children and I'm going to do everything I can to keep it for them.

"We aren't trying to give the children the education they can get at the University of Chicago because the taxpayers won't stand for it. We're going to give them the kind of education we can pay for.

A Deficit Every Year.

"We haven't got the financial set-up of the University of Chicago. They have a deficit every year out there, but when they do they dip into the John D. Rockefeller millions to make it up. We can't do that. Besides they pay their firemen and other laborers $14 a week. That's their philosophy."

Trustee William D. McJunkin, a Republican, was the next to take up the cudgel for the board.

"We have been called school wreckers and puppets who were led around by some political power," Trustee McJunkin said, "and there has been a lot of loose talk and criticism leveled at the board. I want you to know that I've served on this board under three mayors and at no time has any pressure been brought upon me. I've been left to my own decisions and my mistakes, if any, are mistakes in my own judgment."

Trustee Irwin Walker pointed out the seriousness of the situation confronting the board, with $22,000,000 in back salaries owed 14,000 teachers and 4,000 other school employés, its bills unpaid and credit exhausted.

"To restore morale and efficiency," Trustee Walker declared, "we must first restore credit. In this action by the board we have brought about a sysetm whereby the morale will be lifted and efficiency increased. I'm willing to take my full share of responsibility and I feel that we are doing something for the school children of Chicago."

Mrs. Hefferan Protests.

A motion that Kenneth G. "Tug" Wilson, director of athletics at Northwestern, be asked to act in an advisory capacity under the reorganization of physical education, was made by Trustee Andrew O. Jackson. Mrs. Hefferan was on her feet immediately to protest.

"This is the first time in ten years that I have been on the board that a teacher has been nominated by a trustee," said Mrs. Hefferan. "Such nominations are made by the superintendent."

"I said advisory. Why do you distort?" asked Trustee Jackson.

"I'm trying not to," replied Mrs. Hefferan.

Trustee Jackson explained that he had only suggested that Wilson be asked to act in an advisory capacity. His motion carried, with Mrs. Hefferan voting against it.

The question as to what should be done with the petitions of the "Save Our Schools" committee caused considerable argument as the trustees were leaving the scene. The petitions had been received to "place on file," but Trustee Fry protested that the signatures should be "investigated to see how many taxpayers were on them."

This angered the members of the "Save Our Schools" committee, who hugged the books containing the petitions and refused to surrender them.

"I don't think we should give them up," said some of the women, talking to Trustee Fry, "after your remark."

"Well, do as you please," said Mr. Fry. "I know that in my neighborhood some school teachers sent 9 and 10-year-old kids around to get signatures. The kids had been told to tell the people that the schools were going to be closed. I think there are a lot of duplicate signers on them."

The petitions were handed over after Charles Gilbert, school board secretary, had signed a receipt and promised that he would keep them under lock and key.

Seize Communist Propaganda.

In the hubbub outside the meeting room, Daniel O. Green, 19 years old, 11428 South Union avenue, was arrested while running about the corridors with a circular containing alleged communistic propaganda. Irving Goldstein, 12 years old, suffered a cut on his shoulder when he was shoved through the glass panel of a door.

Several teacher leaders, among them Milton Raymer, pleaded with the crowd outside to be quiet during the meeting.

Forty policemen under the command of Capts. Mathew Zimmer and Ira McDowell and Lieut. Patrick J. Bonner held the doors and ranged themselves through the throngs to preserve order. They did not attempt to quiet the shouting.

HOW SCHOOL ECONOMY PROGRAM WILL BE CARRIED OUT

Detailed reports on the manner in which the school board's $5,000,000 economy program is to be carried out were submitted to the trustees yesterday by William J. Bogan, superintendent of schools; Howard P. Savage, business manager of the school board, and Don C. Rogers, director of research and building survey.

Supt. Bogan reported that the changes, transfers and adjustments in the educational department will result in the elimination from the system of the following positions:

Elementary physical education	230
Elementary household arts	222
Elementary manual training	221
Kindergarten	300
High school physical education	104
Band and orchestra leaders	23
Elementary, including some former junior high school teachers	423
Total	1,523

To offset the 1,523 positions abolished approximately 100 teachers will be needed to take the place of physical education teachers who had been teaching academic subjects part time. The same number will be required to replace household arts and manual training teachers who gave part of their time to teaching other subjects in elementary schools.

Get Full Time Jobs.

Approximately sixty-three household arts teachers will be given full time jobs as luncheon managers, taken out of the teaching system by the economy order. There will be an estimated 125 vacancies in elementary schools and 100 in high schools due to the usual resignations, deaths, and other causes. That makes a total of 488 new jobs and will leave a net total of 1,035 teaching positions eliminated.

The report stated that the elimination of educational positions in the higher branches of the system will result in the displacing of an equal number of other teachers, mostly in the elementary schools.

In all cases where kindergarten, physical education, manual training, or household arts teachers hold regular certificates, it was stated that they will be absorbed into the system, displacing an equal number of elementary teachers recently assigned. Later a plan will be presented to the board whereby an eligible list will be established to enable displaced teachers to secure readmission to the system.

Features of Report.

The principal features of the superintendent's report, made in accordance with the board's orders, are summarized as follows:

Limit the attendance in kindergarten classes to one year by any pupil and admit no child under five years of age.

Abolish the position of assistant kindergarten instructor thus eliminating 300 teachers. Re-employment will be hastened by giving these teachers opportunity, through examination or extension courses, to qualify as teachers for the first and second grades.

The number of physical education teachers in high schools will be reduced 50 per cent before the opening of the schools. The reduction will remove 104 teachers and will eliminate coaches as such, their work to fall on the regular physical education force.

Two assistant superintendents and five district superintendents will be transferred to other positions. The position of high school dean will be abolished and teachers heretofore so classed will become regular teachers.

Physical Education Work.

The positions of special teachers in physical education in the elementary schools will be eliminated, resulting in the dismissal of approximately 230 teachers. Physical education will be conducted by the regular classroom teachers.

Elementary schools will be combined so that no principal shall have less than two schools under his jurisdiction, transferring 165 principals into teaching positions.

Crane Junior college will be discontinued and the building used for high school purposes, releasing 151 teachers for high school positions.

The junior high school type of instruction will be discontinued and the former system of eight grades in the elementary schools and four in the high schools will be restored. By the elimination of the junior high schools 1,385 teachers and 29 principals will become elementary teachers and principals.

Discontinue Swimming Pools.

The number of pupils in the parental schools will be reduced as far as possible; swimming pools will be discontinued; elimination of the vocational guidance bureau, visiting teachers, and special investigators will release 42 teachers for other assignments; 23 high school band and orchestra leaders are eliminated.

Bathrooms in the schools will be reduced to one-fourth their present number. One supervisor and 63 teachers in part time lunchroom management will be transferred to full time instructional duties and their places taken by elementary teachers of household arts whose positions are eliminated. The Jones and Winchell Continuation schools will be closed.

Manual training and printing activities in the elementary schools will be discontinued.

THE BUILDING REPORT

Director Rogers of the building survey department reported that four of the 29 junior high school buildings will be used for senior high school purposes only; six for senior high school and elementary school branches; twelve for senior high school branches [eight of these twelve will house an elementary unit] three will be combined with another high school, and four will be used for elementary schools only.

These plans provide for the elimination of all junior high school portables, as well as all senior high school portable, except 129 which will be used temporarily at two technical high schools and one academic school.

Retain 227 Portables.

Because they are in widely scattered districts in 64 elementary school and branches, 227 elementary portables will be retained. They are in sparsely settled outlying districts, where the children would have to travel long distances to main buildings.

Mr. Rogers estimated that 375 vacant rooms will be filled by returning 7th and 8th grade pupils from the junior high schools to nearby elementary schools. Of these, 225 are regular classrooms vacant because of population shifts, birth rate declines and other reasons, and 150 are vacant because of the discontinuance of manual training, printing, sewing, and cooking.

BUSINESS SAVINGS

Business Manager Savage informed the board that the economy order in his department will result in the saving of $780,598 out of the 1933 appropriations voted at the beginning of the year. Estimated expenditures this year, however, will be $1,531,280 below those for 1931, the peak year in the board's history. The 1931 expenditures, 1933 appropriations, and 1933 estimated expenditures for building operation and maintenance follow:

	1931 Expenditures.	1933 Appropriations.	1933 Estimated expenditures.
Salaries and wages	$5,858,578	$4,833,522	$4,310,232
Telephone	4,980	4,000	4,000
Gas and electricity	471,926	506,173	450,000
Fuel	773,861	910,000	903,000
Supplies	121,909	112,951	110,000
Sick leave, overtime, miscellaneous and contingent	177,265	261,184	100,000
Totals	$7,408,512	$6,657,830	$5,877,232

The business manager reported that the consolidation of the bureau of architecture and the division of repairs, which means that the work will be done by one office force, is being carried out. Operation of the printing plant has been reduced from a five day to a four day week, resulting in a $6,000 saving in that department for the remainder of the year. A study of the secretary's office and the bureau of finance, his report stated, shows that reductions in clerical help may be made there.

INJUNCTION SUIT ATTACKS PART OF SCHOOL PROGRAM

The recommendations of the special committee on economy of the board of education that the Chicago Parental school at 3600 Foster avenue be closed and that physical education teachers in the elementary schools be eliminated were attacked yesterday in a bill for an injunction filed in the Circuit court.

James B. McCahey, president of the school board, said last night that the suit was meaningless in the light of the action taken at the board meeting earlier in the day.

In connection with the Parental school, Supt. William J. Bogan's report stated:

"For the purpose of economy the number of pupils in the Parental school will be reduced as far as possible. Supervision, instruction, and maintenance will be continued for pupils who cannot be provided for elsewhere in the system, according to the Parental shool law."

The board also adopted a motion to retain Kenneth "Tug" Wilson, director of athletics at Northwestern university, in an advisory capacity to reorganize the physical education department and keep within the law.

The bill was set for a hearing today before Judge Harry M. Fisher. It was filed by Attorney Edward G. Woods.

REPORT SHOWS DISPOSITION OF 29 JUNIOR HIGHS

Rogers' Recommendations Given to Board.

A list of the 29 junior high schools to be abolished under the $5,000,000 economy program and the disposition to be made of the buildings, as recommended by Don C. Rogers, director of building survey for the school board, follow:

AMUNDSEN, 5110 North Damen avenue, convert into a senior high school; also house a small elementary school branch.

BURBANK, 2035 North Mobile avenue, convert into an elementary school; also house a branch of Austin Senior High school.

CREGIER, 1820 Yeaton street, use the building for a branch of McKinley Senior High school; also for a branch of the Gladstone elementary school.

CURTIS, 11445 South State street, convert into an elementary school; also house a branch of Fenger Senior High school.

DUNBAR, 26th street and Wabash avenue, convert into an elementary school.

FARRAGUT, 2339 Turner avenue, convert into a senior high school; also house a small branch of Burns elementary school.

FOREMAN, 5100 Belmont avenue, convert into a senior high school.

FRANKLIN, 226 West Goethe street, convert into an elementary school; also house a branch of Lane Senior High school.

GRAHAM, 4436 South Union avenue, convert into an elementary school.

HARPER, 6520 South Wood street, convert into a senior high school.

HERZL, Douglas boulevard and Lawndale avenue, convert into an elementary school.

HIRSCH, 7740 South Ingleside avenue, convert into a senior high school; also house a branch of Ruggles elementary school.

HUBBARD, 6200 South Hamlin avenue, convert into an elementary school; also house a branch of Harper Senior High school.

JACKSON, 820 South Sholto street, convert into an elementary school; also house a branch of McKinley Senior High school.

JUNGMAN, 1746 Loeffler court, use for a branch of Harrison Senior High school or close the school entirely. (There is room for all the 7th and 8th grade pupils in adjoining elementary school buildings; the 9th grade pupils could be accommodated at Harrison or Medill Senior High schools, saving approximately $25,000 annually in operation and maintenance expense.)

KELLY, 42d street and California avenue, convert into a senior high school; also house a small branch of Shields elementary school.

KELVYN PARK, 4343 Wrightwood avenue, convert into a senior high school.

MANLEY, 2935 Polk street, convert into a senior high school; also house a branch of Fenger Senior High school.

MEDILL, 1326 West 14th place, combine with Medill Senior High school.

MOUNT VERNON, 10540 Morgan street, convert into an elementary school; also house a branch of Fenger High school.

PARKER, 6800 South Stewart avenue, combine with Parker Senior High school.

PHILLIPS, 244 East Pershing road, combine with Phillips Senior High school; also house an elementary school branch.

ROSS, 6059 Wabash avenue, convert into an elementary and prevocational school.

SABIN, 2216 Hirsch street, use the building for a branch of Tuley Senior High school and for a branch of Wicker Park elementary school.

STOCKTON, 4430 Beacon street, convert into an elementary school; also house a branch of Lake View Senior High school.

SULLIVAN, 6631 Bosworth avenue, convert into a senior high school; also house a branch of Kilmer elementary school.

VON STEUBEN, 5000 North Kimball avenue, convert into a senior high school.

WESTCOTT, 3025 Normal avenue, use for a branch of Calumet Senior High school.

WRIGHT, 3400 North Austin avenue, convert into an elementary school; also house a branch of Foreman Senior High school.

Joseph Urban's Will Gives Fund for Care of Dogs

New York, July 26.—(AP)—Joseph Urban, the theatrical designer, who died July 10, thought so much of his half dozen sheepdogs he provided for them in his will, filed today. The estate, which was not estimated, was left entirely to his widow, Mrs. Mary Urban. The will provided, however, that if she should not survive him a $4,000 trust fund was to be created to care for the dogs.

Ringling Brothers Circus to Be in Evanston Today

The Ringling Brothers and Barnum & Bailey circus will exhibit in Evanston this afternoon and evening. It is the first time the show has stopped in Evanston in years. It is doing so at the special request of Mrs. Charles E. Ringling, 1200 Forest avenue, Evanston, widow of one of the owners. The tents will be set up on the grounds of the Evanston Township High school.

HASSEL'S
Record Breaking VALUES
$3

THE "DERBY" $3
THE "BANCROFT" $3

We offer these shoes of genuine calfskin with real oak tanned soles at only $3 not only because our rent is low while our sales are tremendous—but also because we bought before factory prices on hides, calfskin and labor went skyrocketing. That's why we advise buying now—before our present stock is exhausted. At $3 you have your choice of more than 60 ultra smart and conservative styles—in street, dress and sport models. They're cobbled for comfort out of leathers that are winning enthusiastic comment from our thousands of customers. You'll be enthusiastic, too—because we guarantee satisfaction or refund your money.

OTHER QUALITY SHOES now $4, $5.85, $6.85

Open Saturdays Until Nine

Dearborn & Van Buren · N·W·Cor.

QUALITY—SERVICE—SATISFACTION

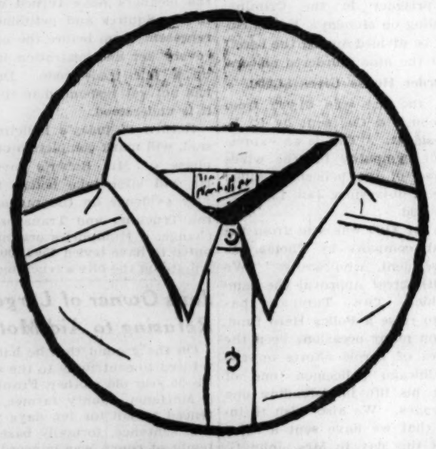

"LOWBAND"
Manhattan's new masterpiece in white shirts
EXCLUSIVE WITH US

Ask any one of the hundreds of men who've tried Lowband since its introduction. They'll all say it's the coolest, smartest, most comfortable summer shirt they ever wore. A bit lower neckband, a bit shorter collar point, a bit wider space for the tie, and a new tissue-light broadcloth are the things that turn the trick. Collar attached style

$2.50
Others at $3

Maurice L Rothschild
State at Jackson

MANDEL BROTHERS
In the Heart of Chicago
State at Madison

Sale! Folding Oxfords

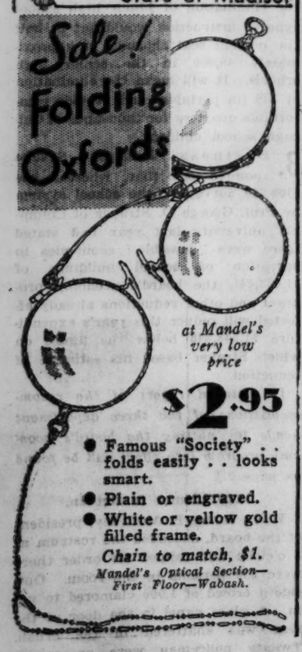

at Mandel's very low price
$2.95

- Famous "Society" . . folds easily . . looks smart.
- Plain or engraved.
- White or yellow gold filled frame.

Chain to match, $1.
Mandel's Optical Section—First Floor—Wabash.

If You Wear Size 16½ to 46 and Larger
Thursday—*Lane Bryant*
Is Clearing Away
400 Better Cotton
DRESSES
Reduced from Stock—Second Floor

Formerly $6.95, $5.95
$3.95

The season's most successful fashions—in jacket frocks, swagger suits, and all occasion frocks—gay and colorful—plenty of "prize values" at $3.95.

Formerly $10, $7.95
$5

Every conceivable style and color is here—dresses for all occasion wear—high fashioned as only Lane Bryant knows how—all at one give-away sale price of $5.00.

Sizes 16½ to 30½ and 38 to 56
But Not in Every Style

Lane Bryant
101 N. WABASH AVE.

THE FINCHLEY MID-SUMMER CLEARANCE

• The increasing cost of basic commodities is clearly the forerunner of a general rise in the retail prices of all kinds of merchandise. Finchley, however, anticipating this condition, made large and timely purchases and is now in a position to offer you the merchandise values, as set forth. We suggest prompt action on your part while stocks are complete, so that we may afford you the full degree of service and attention that we are always desirous of extending to our patrons.

•

SUITS and TOPCOATS
Entire stock of Business and Four-Piece Suits
Staple Blues and Oxford Greys included

NOW	NOW	NOW	NOW	NOW
$28.50	$34.50	$38.50	$48.50	$58.50
Were $40	*Were* $45	*Were* $55	*Were* $65	*Were* $75

TAILORED AT FASHION PARK
A Slight Charge for Alterations

FURNISHINGS

Neckties
Imported Crepes, Foulards, Moires and Spitalfields
NOW $1
Were $2.00 - $2.50
•
NOW $1.55
Were $3.00
•
NOW $1.95
Were $3.50 - $4.00

Shirts
OXFORD
Blue or White
NOW $1.75
Were $2.50
FANCY MADRAS
All Styles
NOW $1.85
Were $2.50 - $4.00
NOW $2.35
Were $4.50 - $6.50
BROADCLOTH
Tab or Regular Collar
NOW $2.35
Were $4.00

Hosiery
English, French and Saxony Wools and Lisles
NOW 75c
Were $1.50
•
NOW $1.35
Were $2.50
•
NOW $1.65
Were $3.00

Silk Pajamas
NOW $4.95 and $6.85
Were $8.50 to $15

20% LESS ON ALL
staples and on all luggage, leather goods and novelties of every description

Robes
Flannels, Silks, Lined or Unlined
NOW $6.85 and more
Were $15 *and more*

FINCHLEY
Jackson Boulevard, Chicago + Fifth Avenue, New York

ASK $7,000,000 TO START GREAT WATERWAY PORT

Chicago Leaders Survey Calumet-Sag Route.

BY ARTHUR EVANS.

Amid steel plant chimneys now beginning to belch black and yellow clouds again after a long somekeleness, an expedition left South Chicago yesterday and sailed to Joliet over the Calumet-Sag route to the Illinois waterway. The trip was in preparation for arguments at Washington for a quick start on the Lake Calumet industrial harbor project as part of the new deal. It was conducted by Ald. William A. Rowan [10th], chairman of the harbors committee of the city council.

For the harbor project Washington is to be asked for perhaps seven million dollars out of the three and a third billion dollars for public works projects under the national industrial recovery program. It is figured that 85 per cent of the money would go to labor directly employed on the project or indirectly to labor through materials and supplies.

Total Cost Put at $39,700,000.

The total cost of improving the Calumet-Sag route as the main connection of the Illinois waterway with the industrial region along the toe of Lake Michigan is estimated at $20,800,000 for navigation facilities and $18,900,000 for bridges, a total of $39,700,000.

The sanitary district of Chicago has already spent $15,497,315 on the Calumet-Sag route. Under the circumstances, advocates of the industrial harbor declare $7,000,000 is a reasonable request to make of the government for a start on the project on a moderate basis, to be extended as traffic develops.

100 Million Spent on Seaway.

Whatever is spent by the government, it is argued, will not entail repayment by the city or the sanitary district, inasmuch as the government has taken over the Illinois waterway project, on which Illinois and the sanitary district have spent in excess of 100 million dollars without getting a buffalo nickel back from the government.

A party of fifty industrialists, aldermen, shippers, engineers, army officers and others made the voyage from South Chicago to Joliet on the ice breaking, seagoing city tug Fred A. Britten, which draws 9 feet of water and has a 14 foot clearance with its stack jackknifed.

Joliet Leaders Meet Party.

At Joliet State Senator Richard J. Barr, Representative Michael F. Hennebry and a group of civic leaders met the party. A luncheon was followed by two hours of speechmaking, with William Hart as toastmaster. The tenor of the speeches was that the Calumet-Sag channel when improved will link Joliet and its iron and steel enterprises with Gary and the Calumet mill region.

As it stands, the Illinois waterway, which connects with the sanitary and ship canal, has two courses into Lake Michigan—one through the Chicago river, which is now being used in growing volume; the other through the Calumet-Sag channel, into the Calumet river and the harbor at South Chicago, one of the great ports of the country.

The New Deal in Action.

As the ice breaking tug shoved off yesterday from the South Chicago dock officials pointed to a landscape that was giving signs of the new deal and the response of Chicago industries to President Roosevelt's program for industrial recovery.

At the Calumet river mouth smoke was pouring from several batteries of stacks—the first time in many a day. Mechanics were working on dredges and rusty lake ships, getting them ready for service. As the tug snorted past the Republic Steel corporation Ald. Rowan reported that this plant is running at 80 per cent of capacity, with 1,500 employed.

Ships were discharging grain at elevators, while increased activities were noted at the General Chemical works. At the Ford plant 150 more men were put to work yesterday, Rowan reported. The chimneys of the Acme Steel company were smoking.

Gary Mills Using Channel.

Already Gary mills are using the Calumet-Sag outlet. Two stern wheelers shoved tows through the channel last week, bound for St. Louis and Memphis. Seven tows have already gone through.

The tug shoved along to the junction of the Grand and Little Calumet rivers, about eight miles from Lake Michigan, and thence along the Little Calumet, one of the most meandering streams in the world, to the entrance to the Calumet-Sag channel near Blue Island. Calumet river taps the proposed harbor development in Lake Calumet.

The Calumet-Sag channel, built by the sanitary district, is 16 miles long and it connects with the main sanitary and ship canal at Sag, some 12 miles above Lockport. The channel has a 20 foot depth and a 60 foot minimum width. Since it is too narrow for large boats to pass each other, a lie-by was built every three miles. The channel was opened in 1922. It took 11 years to build.

How Money Would Be Spent.

Immediate development proposals are to widen the Calumet river to 300 feet from the Ford plant to Blue Island and straighten out the many curves. Between two and four million dollars could be spent on this forthwith, according to various estimates on the tug, Ald. Rowan arguing for four million. Then the plan is to widen the Calumet-Sag channel to 250 feet. As a moderate program for this widening it is proposed to build three lie-bys, four miles apart, each a mile long and 200 feet wide. This would be a start on the full widening of the channel and it is estimated would cost two million.

In addition it is proposed that provision be made by the government for starting dredging in the southern third of Lake Calumet, with a view of establishing an industrial barge terminal which can be expanded. This is figured at a million.

Songstress of Movies Returns Home

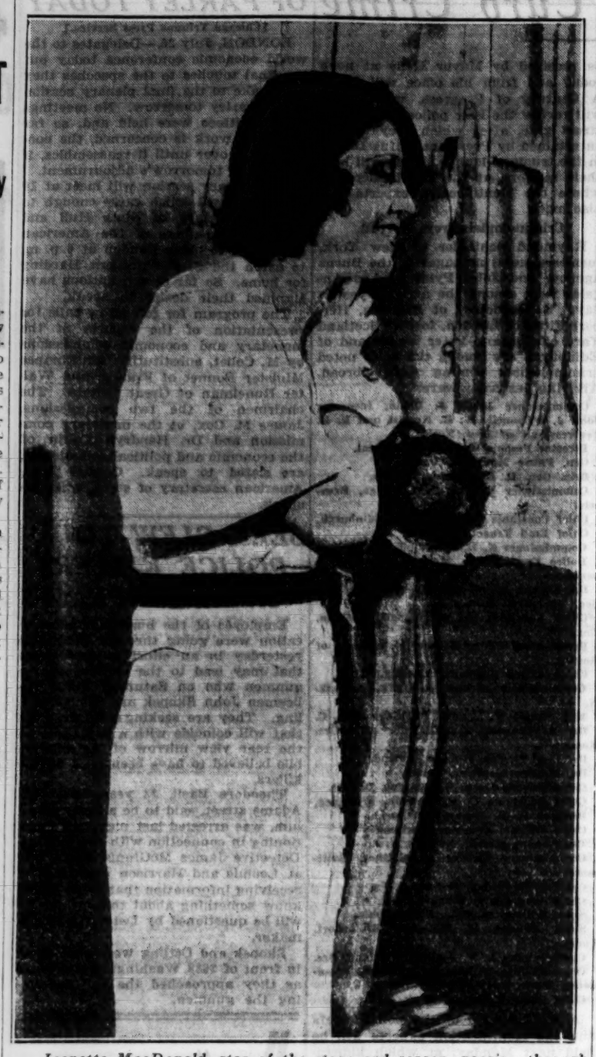

Jeanette MacDonald, star of the stage and screen, peering through the window of her cabin on the Ile de France at the skyline of Manhattan when she reached New York after extended traveling abroad.
[TRIBUNE Photo.]

700 ZIONISTS HONOR FOUNDER OF MOVEMENT

Seven hundred adherents of the Zionist movement gathered in the Palmer house last evening for a program commemorating the services to his race of Dr. Theodor Herzl, founder of Zionism.

The speakers were William M. Katz, Rabbi Saul Silber, Max Shulman, Rabbi A. Levy, and Jacob M. Braude. Mr. Shulman recalled that Dr. Herzl had repeatedly warned the Jews of Germany nearly four decades ago that "Jew baiting again would teach them anti-Semitism breaks out more fiercely the longer it lies in abeyance."

Rabbi Silber asserted that Dr. Herzl clearly saw that the peace of the German Jews would be rudely disturbed. H traced the development of the founder's ideas and told of the 200,000 Jews who had returned to their ancestral Palestine.

CARTER GLASS' SISTER IS NAMED ASSISTANT TREASURER OF NATION

Washington, D. C., July 26.—[Special.]—Mrs. Marion Glass Bannister, sister of Senator Glass, was appointed today by President Roosevelt to be assistant treasurer of the United States. She is the first woman to occupy that post, which carries responsible duties and a salary of $5,600 a year. Mrs. Bannister is the second woman to go into the treasury. Mrs. Nellie T. Ross, vice chairman of the Democratic national committee, is director of the mint. Mrs. Bannister has been active in Democratic politics for years. At one time she was publisher of a local magazine.

U. S. JURY FREES MAYOR AND 28 ON RUM CHARGE

Cheyenne, Wyo., July 26.—(AP)—Twenty-nine defendants in an alleged Casper, Wyo., liquor conspiracy case were acquitted tonight by a federal court jury.

By the verdict the defendants, who included Mayor E. W. Howell, Chief of Police Michael Quealy, and Sheriff Gilbert O. Housley of Natrona county, were cleared of a federal indictment charging a wholesale conspiracy to violate the national prohibition law in Casper.

WOMAN DIES OF POISONED FOOD LEFT BY SUICIDE

Penuriously Eats Half of Roll in Restaurant.

New York, July 26.—[Special.]—Two persons were taken ill at almost the same moment in a restaurant at Broadway and 104th street this morning. One was a man, the other a woman. They were strangers.

The man died within a few minutes in the restaurant wash room. The woman died an hour later in Knickerbocker hospital. Autopsies disclosed that both deaths had been caused by cyanide poisoning.

Detectives were of the opinion tonight that the man had committed suicide and that the woman's penuriousness had betrayed her into becoming an unwitting companion in that act.

The man was Henry Jellinek, 50 years old, an automobile mechanic in business for himself. He had a wife and 18 year old son, the latter a student at New York university. Jellinek, the police learned, had been in ill health for several weeks and was worried over business conditions.

The woman, Lillian Rosenfeld, 43 years old, lived by herself in a dank cellar apartment of two rooms. She was known there as Lillian Fields. She was a daughter of Simon S. Rosenfeld, a Boston and New York real estate man, who died twelve years ago.

Appeared Penniless; Had Wealth.

So far as any one in the house knew, Lillian Fields was almost penniless and had neither relatives nor friends. The janitor, on finding her sleeping in the hallway, obtained permission for her to sleep in the cellar apartment.

Lillian Fields, the janitor said, was always complaining of poverty; begging him for the scraps he had left over at meal time; rummaging in ash cans for anything she could salvage. The only furnishings of her apartment were a rickety bedstead with no mattress and a battered red plush sofa she had found in a vacant lot. And piled high around the walls were hundreds of cardboard boxes.

This was what detectives found when they broke through the window today. But it was not all. At the time she was stricken in the restaurant they had found on her person a bank book. It showed deposits of $4,000 in a savings bank. Hunting among the contents of the boxes they found five more bank books. These showed deposits aggregating $41,000 in other savings banks. Among them was a slip of paper which read:

"In case of accident to Lillian Fields please notify Della Rosenfeld of 38 West 126th street."

Identified by Sister.

Della Rosenfeld identified the dead woman as her sister. They had not seen each other for years, she said. Her father at his death, she explained, had left them each $15,000, and soon afterwards they had quarreled because Lillian accused her of being "too extravagant."

It is the theory of the police that Lillian Rosenfeld went to the restaurant—a Horn & Hardart automat—in the hope of finding enough scraps on the plates to save her the expense of buying breakfast, and that this is what occurred:

Jellinek, bent upon taking poison, entered the restaurant, dropped a nickel in a slot, and obtained two poppy seed rolls. One of these he broke open, then poured a quantity of cyanide into it; the other he left untouched on the plate. He had eaten only half of the poisoned roll when he was taken ill and went to the wash room. Then Lillian Rosenfeld passed the table. Seeing the rolls on the table, she snatched up the whole one and slipped it into a paper bag. The other she devoured.

LOS ANGELES HEAT FATAL TO ACTRESS, LOUISE CLOSSER HALE

(Picture on back page.)

Hollywood, Cal., July 26.—[Special.]—Louise Closser Hale, the novelist-actress, died today at noon at Monte Sano hospital as the result of having been overcome by heat yesterday while on a shopping tour. Her collapse in the broiling heat was followed by a heart attack, previous to which she had been in good health. She is survived by one sister in Boston. Her husband, the late Walter Hale, artist and etcher, died several years ago.

Mrs. Hale was born in Chicago Oct. 13, 1872, and enjoyed professional triumph in various fields. She traveled for Harper's magazine, wrote travel articles which were illustrated by her husband, and turned out the books, "Home Talent" and "American's London," among others. She was co-author of the play "Mother's Millions" which starred her friend, May Robson.

As a stage star she played three years in the London run of "Mrs. Wiggs." Other theater hits were "Miss Lulu Betts," "Beyond the Horizon" and "Expressing Willy." She entered the movies as an actress three years ago, recently playing with May Robson here; she appeared in "Hole in the Wall," "The Barbarian," "The White Sister," "Shanghai Express," "Letty Lynton," and two as yet unreleased productions, "Another Language" and "Dinner at Eight."

110 Degrees in Nearby Cities.

Los Angeles, Cal., July 26.—[Special.]—Desert heat boiling over into the Los Angeles area sent the thermometer up to an official peak of 93 degrees at 1 p. m. with temperatures as high as 110 registered in outlying cities of this area. No immediate relief is expected. Pasadena registered 106; Riverside, 110, with an unofficial 114 in the suburbs. John J. Van de Putti, a rancher, whose place is near Fullerton, died of the heat.

TWELVE KILLED, TWO MADE BLIND BY POISON BOOZE

2 Negro Boys Blamed for Distribution.

Philadelphia, Pa., July 26.—[Special.]—Twelve men are dead and two others are blind, victims, police believe, of poison liquor found by two Negro boys in a vacant house in West Philadelphia.

Five of those who died are white and seven Negroes. All the deaths occurred late yesterday and today. One man died in his car, parked in front of his home. Another died at his home last night after complaining to his wife that he was ill. Others died in hospitals.

Warn Liquor Purchasers.

Police have issued a warning against purchasing illicit liquor in any part of the city. They have arrested James Marshall and Don Louis, both Negroes and both 14. The boys, police say, admitted finding a 20 gallon keg of liquor in a vacant house and draining it into two five gallon cans, other tin receptacles and jars.

James Witten, 29, and William Proud, 28, both white, confessed, according to police, that they bought the liquor from the boys.

Sold for 25 Cents a Pint.

Persons in the section of West Philadelphia where most of the victims lived said Negroes have been selling liquor there recently for 25 cents a pint.

One woman was at first believed to have been a victim of the poison liquor. She was found by a neighbor, prostrate on her parlor floor. The hospital records show she died of heart trouble, although detectives still insist her death was superinduced by bad liquor.

MENJOU CRUEL, WIFE CHARGES; NAMES WOMAN

Asks Divorce and All Joint Property.

(Picture on back page.)

Los Angeles, Cal., July 26.—(AP)—Adolphe Menjou, screen actor, today was sued for divorce by Kathryn Carver, former actress and model.

She accused him of associating with another woman, dissipating community property, and threatening her life.

The complaint charged that Menjou told his wife falsehoods, nagged her, carried on tirades against their friends, became intoxicated, and made her so nervous she was forced to obtain hospital treatment.

Separated and Reconciled.

Several separations and reconciliations followed their marriage in Paris in May, 1928.

Miss Carver said the community property was worth $600,000 and asked the court to award it all to her. She said her husband earned an average of $100,000 annually in 1930-'31-'32, and estimated that for 1933 he would earn $180,000.

She asserted he told her marriage was "old fashioned" and "his public did not want to think of him as a married man." He suggested, she said, that they live apart and told her to go with other men if she wished. The only purpose of marriage to him was to save money on his income tax, she recited.

Names Other Woman.

The wife charged he had associated with Isabel Georgi in New York.

She said Menjou was away all day last May 16, their fifth wedding anniversary, and had expressed the opinion that persons in his profession should never marry.

She described him as of a "rabid, sullen, and pugnacious disposition." She said on two occasions he had terrified her by pointing a revolver at her and threatening her life. He also threatened to commit suicide, she alleged.

Would Fight Charges.

A court fight on certain phases of the divorce action brought against him by Miss Carver was threatened tonight by Menjou.

"As to the divorce itself," he said, "she may have it. But I will resist most vigorously her charge of infidelity, and I will also resist her efforts to obtain any property settlement."

He added there was a property settlement last October.

Woman Who Weighed 600 Pounds Is Dead

Miss Emily Loll, 53 years old, died early this morning in the county hospital of a rare disease known to medical science as elephantiasis, which causes abnormal growth. She weighed more than 600 pounds. A police squad was required to aid an ambulance crew in moving her to the hospital. The hospital records show she lived at 1107 Wrightwood avenue.

Chicago Daily Tribune.
THE WORLD'S GREATEST NEWSPAPER
Vol. XCII. Thursday, July 27. No. 178.
Published daily at Tribune Tower, 435 N. Michigan-av., Chicago, Illinois. The Tribune company, publishers.
MAIL SUBSCRIPTION PRICES.
Mail subscription prices in Ill. [outside of Chicago], Ind., Iowa, Mich., and Wis.—Daily with Sunday, one year, $12.50.
Zones 3 and 4 in states other than Ill., Ind., Iowa, Mich., and Wis.—Daily, $7.50 per year.
Zones 5 to 8, inclusive, Canada, Mexico, and foreign—Daily, $12.00 per year.
Entered as second class matter Aug. 12, 1903, at the postoffice at Chicago under act of March 3, 1879.

Lindbergh and Wife Begin Survey of Greenland

New York, July 26.—(AP)—Col. and Mrs. Lindbergh today were studying the country around Helsinborg, Greenland, in their survey to determine the feasibility of establishing a trans-Atlantic passenger line. The Lindberghs flew to Helsinborg yesterday from Godthaab.

Two Killed, One Injured in Plane Crash in East

Norwalk, Conn., July 26.—(AP)—Two youths were killed and a third man was critically injured late today as an airplane crashed near the Norwalk airport. Those killed were John Wadsworth, 18, son of Dr. and Mrs. Alvin Wadsworth of Norwalk, and William Waters, 20, of Norwalk.

WOLOCK and BAUER
SHOES OF THE HOUR
Corner of Wabash and Randolph
—formerly 217 South State
Also at 4636 Sheridan Road
Sensational Twice-Yearly
SALE

5.90 6.90 7.90
Values to $10.50
ALL SALES FINAL

There'll Be Nothing Left After This
3-DAY CASH SALE
Just Before Inventory . . . . . .
Featuring "Give-Away" Prices
DRESSES
First Floor
$5 $7.50 $10
Second Floor
$14 $24
COATS
$12.50 $18.50
Your Early Selection Advised
Nothing Will Be Reserved
LESCHIN
318 South Michigan

QUALITY—SERVICE—SATISFACTION
LESS
INSTEAD OF MORE
in spite of today's rising market
$50 $60 $65
Hickey-Freeman
year 'round suits
$39.50
absolutely unequaled quality
$35 $40 $50
Wall St., GGG
and other suits at
$29.50
ultra stylish, custom constructed, 1 or 2 trousers
De Luxe summer suits with 2 trousers and vest
$20
of costly zephyr weight worsteds and Scotchy tweed effect crashes
Men's suits—shorts, longs, stouts, extra sizes, regular, 2nd fl.
Young men's suits, 4th fl.—tropical suits, 6th fl.
MAURICE L. ROTHSCHILD
State at Jackson
MINNEAPOLIS CHICAGO ST. PAUL

MANDEL BROTHERS
In the Heart of Chicago • State at Madison
Revive Your Summer Wardrobe
From This Midsummer
Apparel Clearance
33% to 75% Reductions
Extra Size Dresses
Were $14.75 to $19.50
$7.50 to $12.50
Printed chiffons, wash silks, printed crepes, and sheers. Even plain navy and dark background prints that will carry through into Fall. Larger women's sizes, 42½ to 52½. Unusual values!
Cottons, $3.95
Were $8.85 to $10.75
Dotted Swiss ensembles, piques, ginghams, handkerchief linens! Misses' and women's sizes.
Pin Money Shops—Fourth Floor.
Suits
$4.75 to $7.75
Four and two piece wool swaggers, in light and dark colors, some white! Also 2 piece silk suits. Were $10.75 to $17.50.
Suit Shop—Fourth Floor.
Sport! Dress! Coats
Were $10.75 to $25
$4.75 to $7.75
The first group includes silks, wools, and corduroys, every one shoulder conscious! The second—grey and tan misty mixtures—wool crepes, all lined. Even navy and smart black wools.
Trimmed, $9.75
Were $19.50 to $29.50
You'll be able to wear these way into the autumn season! Smart fabrics and fine furs.
Pin Money Coat Shop—Fourth Floor.
Hats
$1 $2 $3
Genuine Panamas, Linens, Piques, Knits! Whites and colors! Were priced originally from $2.85 to $12.50.
Millinery Salon—Fifth Floor.

COUPON FOR TRIBUNE ACCIDENT INSURANCE POLICY
For New Policy or Renewal, $1.25 a Year
To secure the Chicago Tribune-Federal $7,500.00 Travel Accident Insurance Policy, or to renew for another year one previously issued to you, cut out and fill in the application below and send it with registration fee of $1.25 to Tribune Insurance Dept., Federal Life Insurance Co., 168 N. Michigan Ave., Chicago, Ill. Remit by money order or check payable to Federal Life Insurance Company. (During the first five years, as provided in the policy, the value of all specific indemnities increases 10% each year the policy is renewed.)
☐ NEW POLICY OR ☐ RENEWAL
Check here if you wish new policy — Check here if you wish old policy renewed
APPLICATION for $7,500.00 TRAVEL ACCIDENT INSURANCE POLICY
Issued to Readers of the Chicago Tribune
If Renewal, write Policy Number here. No. .....
(If you wish a new policy ALL QUESTIONS BELOW MUST BE ANSWERED. If you wish to renew a Policy previously issued to you, indicate above and fill in name, address and policy number.)
Do you apply for a $7,500.00 Travel Accident Policy in the Federal Life Insurance Company, issued only to Readers of The Chicago Tribune?.....
What is your Full Name?.....
Address? ..... Number Street
..... City State
What is your Age?.....Place of Birth?.....
Date of Birth? Month.....Day.....Year.....
Are you Totally Blind or Deaf?.....Are you Crippled to the Extent That You Cannot Travel Safely in Public Places?.....
What is the name and address of person to whom you want this insurance paid in case you are killed? (If not answered insurance will be payable to your Estate.)
Beneficiary's Name?.....
Relationship? .....
Address? .....
Do you certify that you are or will become a reader of the Chicago Tribune?.....
Sign your name here.....
NOTICE: Not more than one policy will be issued to any one person.
Issued Only to Applicants Over 10 and Under 70 Years of Age.

TRIANGLE RESTAURANTS
6 of them in the Loop
It's a TOUGH task to be mannerly in front of a jubilant, red, racy, ripe and juicy slice of icy, honeysweet WATERMELON. . . . Come on . . . get tough!

HOODLUM SLAIN AS JUDGES JOIN WAR ON GUNMEN

Courts to Speed Trial of All Killers.

[Continued from first page.]

been convicted once before. In the present drive I shall instruct my assistants to go to a jury, if necessary, to get the maximum penalty for gunmen."

Judges Plan Action.

Judge Prystalski began action at a noon meeting with the three other judges who are now sitting in the Criminal court. The other members of the court are on vacation.

It was agreed at the meeting that a vigorous campaign against gunmen would act as a deterrent to the shooting of policemen. The call for at least six judges was sent out.

At the same time the clerk's office was ordered to immediately compile a list of all murder and robbery cases. These will be divided into as many calendars as there are volunteers responding to the call, and the available courts will be concentrated during the next month in the trial of these cases. It is estimated that 250 robbery cases and sixty or seventy murder cases are pending.

"So far as the public is concerned, the Criminal court is the most important of our courts," said Judge Prystalski.

Demands Speedy Trials.

"While all cases should be speedily tried, cases wherein weapons are involved should be given precedence. If a change of venue is taken from one judge, another should be ready to try the case the same day and dispose of it. In no instance should any case involving a weapon be allowed to be in the courts without trial longer than 30 days after indictment."

Judge Harry B. Miller, who is a volunteer judge in the Criminal courts, echoed the opinion of the chief justice. Judge Rudolph Desort, who was planning to leave on vacation next week, said he would stay on for the duration of the campaign. The other Criminal court judge now sitting is Judge Molthrop.

An example of how some cases are delayed in the courts is cited in the murder charges pending against Tony Rocco, Emil Manzone, Richard Basile, and Dominick De Nardi. They were indicted Feb. 1 on charges of murdering Policeman Maurice Marcusson, who tried to prevent them from committing a robbery in a building at 323 West Jackson boulevard. The case has been continued in the Criminal court several times and finally has been placed on the fall calendar for trial some time in September.

To Rush Slayer's Trial.

The case of John Scheck, who shot Policeman Sevick in Judge Molthrop's courtroom, will be recalled from the fall calendar and set for trial as soon as the wounded bandit is able to be wheeled into court, Judge Prystalski said. Scheck will have to face two murder charges as well as a score of robbery charges.

In the meantime, scores of police squads under the direct supervision of Assistant State's Attorney Emmet Moynihan were engaged in an unsuccessful hunt for Scheck's mother and his sweetheart, Jeannette Haddon. Dozens of reports as to their whereabouts have proved false.

Although Mary Scheck, 22 years old, sister of the wounded gunman, is accused of having slipped the revolver in through the bars, she has refused steadfastly to make any admissions.

Habeas Corpus Writ Refused.

An effort to block the authorities in their investigation was thwarted yesterday when Judge Prystalski refused to take any action on a writ of habeas corpus filed by Attorneys Emmet Byrne and Ross Lee Laird in behalf of those held in custody in connection with the investigation. The petitions asked for the release of Mrs. Mary Grundhoefer, 62 year old mother of Carl Grundhoefer, who was Scheck's partner in the attempted escape; Miss Betty Polla, sweetheart of Grundhoefer, and Mary Scheck and Joseph Scheck, sister and brother of the wounded gunman.

State's Attorney Courtney yesterday indicated that he will soon be ready to take the case before the grand jury.

2 Tons of Stolen Auto Parts Found in Farm Raid

AUTOMOBILE THEFTS.

Stolen, 87; recovered, 72; stripped, 10 [from police records for twenty-four hours ending at midnight Tuesday].

Two tons of stolen automobile parts were seized yesterday by Sheriff Lester Tiffany of Lake county in a raid on a farm between Barrington and Wauconda. One man, Jack Smith, who said he came from North Dakota about a year ago, was arrested. He admitted, according to the sheriff, that he purchased the parts from thieves and that he had also disposed of several stolen cars. The associates who delivered the merchandise to Smith are being sought.

CASH FOR OLD GOLD

$500,000,000

In old gold is lying idle in homes. It serves no one — neither you — nor your GOVERNMENT.

For each $1,000,000 in gold received by the UNITED STATES TREASURY there can be issued MILLIONS OF DOLLARS IN MONEY.

This institution will pay you the full cash value, at the rate prescribed by law, for your OLD GOLD, trinkets, chains, watches, dental gold, rings, plated articles, silver, diamonds, etc.

All gold that is purchased by us will be smelted and turned over to the United States Assay Office.

You can do your part by bringing your OLD GOLD articles to us—a single piece or a box full.

Established 1900

Chicago Gold Smelting Co.

59 E. Madison St. Room 515

Member Chicago Association of Commerce

How a Policeman Was Slain in Line of Duty by Bandits

Following is the first of a series of stories recounting the manner in which nine Chicago policemen have been killed in action since Jan. 1.

BY WILLARD EDWARDS.

At 4:45 p. m. last Jan. 20 Patrolman Maurice Marcusson trudged wearily into a building at 323 West Jackson boulevard. He was physically and mentally tired and his thoughts were not of a cheerful nature.

Patrolman Marcusson had worked his regular shift that morning from midnight until 8 a. m. at the bureau of identification. He had then gone to his home at 8519 Crandon avenue, where he breakfasted and slept for a few hours the troubled sleep of a man whose worries are never far from his mind.

Awaking, he discussed with his wife, Wilma, their mutual misfortunes. Marcusson had not received any pay for months and he was $2,000 in debt. In addition, he was under the obligation of paying alimony for the support of his first wife and a 13 year old child.

Seeking Additional Loan.

His errand that afternoon was to visit a friend, Joseph Klein, one of the owners of the Market Loan company, which was in room 901 of the building in Jackson boulevard. Patrolman Marcusson was already heavily in debt to the loan company, but he hoped to persuade Klein to lend him a few more dollars on the salary checks due him.

Despite his preoccupation with his personal problems, the policemen's eyes automatically recorded the fact that two men directly in front of him were acting in that furtive, self-conscious manner which the police department describes laconically as "suspiciously." He watched the two men pass by the elevator and ascend a stairway to the rear.

Patrolman Marcusson chatted for a moment with the elevator operator, Frank Sablick, commenting upon the appearance of the two men. Sablick had never seen them before, he said. After a few moments the elevator ascended. As it passed the sixth floor the policeman and the operator again saw the two men, and their suspicions were intensified.

Patrolman Marcusson knew that a loan company, with its supply of cash on hand, was a logical target for hold-up men. Getting off at the ninth floor, he went to room 901.

A moment later a colored porter, Polexaphan Irving, entered a washroom on the ninth floor to find the two men lurking there. They followed him when he made a hurried exit and stood in the hallway. Marcusson emerged from the office of the loan company and walked toward them.

The policeman was in plain clothes, but as he approached he displayed his star and announced:

"I am a police officer. Take your hands out of your pockets."

Shoot Down Policeman.

Immediately the two men separated, one running towards the stairway and the other towards the elevator. They drew guns and opened fire upon the policeman from two angles as they ran. Bullets pierced the policeman's abdomen, his right arm and his right hand as he drew his own gun and emptied its six bullets at one of the men. Then he fell to the floor.

Both gunmen escaped from the building by running down the stairs. One of them, identified later as Tony Rocco, 24 years old, the possessor of a police record, had been wounded in the left thigh and left side by Marcusson's shots and he staggered as he tried to run south in Market street from Jackson boulevard. Patrolman Daniel Kenney saw him and arrested him. He found a .32 caliber revolver from which five bullets had been fired in Rocco's pocket.

Rocco admitted that he and his companion had intended to hold up the loan office. He was positively identified by several witnesses as one of the men who shot the policeman, and is now awaiting trial for murder.

Policeman Dies of Wounds.

Patrolman Marcusson died three days after the shooting in St. Luke's hospital, leaving a widow and a 10 year old daughter, Clarice, in addition to the son by a first marriage and his first wife.

"He was very poor," said Capt. Hugh McCarthy in his report on Marcusson's financial status. "He was $2,000 in debt. He had no insurance, owned no real estate, and had no income other than his salary."

Mrs. Marcusson was awarded $125 a month compensation from the Policemen's Annuity and Benefit fund.

FUNERAL SERVICES HELD FOR POLICEMEN SLAIN BY GUNMEN

(Picture on back page.)

Funeral services for the two policemen slain by gunmen within the last few days were conducted yesterday at the same hour.

Solemn requiem mass for Policeman John G. Sevick, who was killed on Monday in the Criminal Court building, was conducted in St. Jerome's church, Lunt avenue and Paulina street, at 9:30 a. m. The mass was sung by the Rev. John Brown, assisted by the Rev. J. H. McTigue and the Rev. Maurice Kennedy. Six policemen from the Rogers Park station acted as pallbearers. The procession to the church had started from the slain policeman's home at 7023½ Sheridan road. Burial was in Forest Home cemetery.

The body of Policeman John Skopek, killed on Saturday by bandits in front of 2532 Washington boulevard, was taken from his home at 2532 South Trumbull avenue to the Church of the Assumption, 24th street and California avenue. Policemen acted as escorts and pallbearers. Burial was in Resurrection cemetery near Des Plaines. Policeman Elmer Ostling was killed with Skopek.

Policeman Skopek is survived by his widow and a daughter, Corinne, 10 years old. Policeman Sevick is survived by his widow, who is to become a mother.

START PICKING JURY IN TERROR MURDER TRIAL

Selection of a jury to try John Rooney, secretary treasurer of the Circular Distributors union; his sweetheart, Miss Rosalie Rizzo, 2344 South Cuyler avenue, Berwyn, and Henry P. Berry, business agent of the union, for the murder of a watchman, was begun yesterday before Judge Harry B. Miller in the Criminal court.

The defendants were indicted for the murder of Stanley Gross, 22 years old, the watchman, who was shot and killed last May 23 as he guarded the Goldblatt Brothers store at 1615 West Chicago avenue. The state charges that the murder was the climax of the union's terror campaign against the store, which did not employ union bill distributors.

RACINE MAYOR CHARGED WITH GAMBLING BRIBE

Racine, Wis., July 26.—(AP)—Mayor W. J. Swoboda was named tonight in two warrants charging he received a bribe and conspired to bribe Chief of Police Grover C. Lutter in connection with an alleged attempt to control gambling here.

District Attorney John A. Brown said James Bettinius is under arrest in Cicero, Ill., on a charge of offering a bribe and will be extradited to Racine.

The warrant charges that on Jan. 7, 1932, Bettinius paid $3,000 to the mayor in an attempt to gain control of gambling in the city.

Oliver Vardy, former secretary of Mayor Swoboda, was named in a warrant charging him with being an accessory to bribery. Brown said this warrant will not be served, since Vardy is held in Milwaukee on a charge of holding up a tailor shop several days ago.

The stories were first generally circulated some months ago, when the Socialist party ousted Swoboda, who said the money was a loan, from its ranks.

Late tonight two deputy sheriffs arrested Mayor Swoboda and placed him in jail.

BELCASTRO AND 2 AIDS HELD ON FEDERAL CHARGE

Rocco Belcastro, 24 years old, 2600 North Kedzie avenue, cousin of James [King of the Bombers[Belcastro, and two companions were held to the federal grand jury yesterday in bonds of $15,000 each by United States Commissioner Edwin K. Walker on charges of robbing interstate truck shipments. The other men are Orlando Fussciola, 24 years old, 2600 North Kedzie avenue, and Charles Pape, 36 years old, 708 North Crawford avenue.

Frank Lombardi, owner of a farm near Bensenville, where the men kept the $15,000 truckload of merchandise they had hijacked from the Carroll Teaming company, was held in $15,000 bonds on a charge of receiving stolen property. Four merchants were also held on charges of receiving the stolen property. The merchants with their bonds are: Hyman Kadetsky, 40, 550 East 43d street, and Daniel Barnett, 1322 South Spaulding avenue, each $7,500, and Mrs. Rose Atkin, restaurant owner at 1210 South Jefferson street, whose husband was killed by her 16 year old son, and Samuel Weinberg, 932 West Roosevelt road, each $5,000.

ACT TO IDENTIFY ROBBERS WITH SANDED FINGERS

Chicago Police Executives Aid Kendall Sheriff.

Emmett Evans, chief of the bureau of identification, spent hours yesterday trying to obtain an identification of two prisoners held at Yorkville, Ill., who sandpapered their finger tips. Chief of Detectives Schoemaker was determined that the prisoners be identified and with Evans tendered his cooperation to Sheriff Martin Hextell of Kendall county, who has the men in custody.

The two were arrested after the robbery of a bank at Millbrook last Saturday. A third bank robber was killed by a posse and he has been identified as Gus Ellis of Chicago. Yesterday Ellis' photograph was identified in Davenport, Ia., as one of the men who robbed a bank there of $18,340 on Sept. 9, 1932, and who participated in an attempted bank holdup there on Oct. 6.

Chicago Sends Expert.

The two prisoners have sullenly refused to give any information concerning themselves, and Sheriff Hextell said he would send their photographs to every police department in the country to learn their records. Chief Schoemaker sent Lieut. Arthur Katt of the hoodlum squad and Joseph Rudnick, a finger print expert, to Yorkville to view the pair and get their measurements and finger prints.

Rudnick brought back some prints which were of little avail, but Evans took what few marks there were and went to work, comparing them with prints on file. The finger identification system requires that the core be used as the basis of classification, he said. The loops, whorls, and deltas are counted begining at the core, and in this way a classification of each finger is obtained, he explained.

The Yorkville prisoners, obviously men with criminal records and probably facing a death sentence or long imprisonment, had been prepared in advance of their capture. Whether they used a fine sandpaper or an acid was not determined, but Evans said the ridges did not reproduce and the core of the finger tip lines had been eliminated on practically all their fingers.

Believe Skin Will Regrow.

It was the opinion of Mr. Evans that in time the skin would be regrown on the prisoners' fingers and identifications could be made, but it might take several months and if they rubbed their fingers on a rough surface every day they might defer identification indefinitely. A medical authority's opinion was that if acid were used and only the outer skin were burned off it would eventually be regrown, but if the burn went deeper and into what he termed the true skin, scar tissues might form and the fingers prints never again tally with old records.

Mr. Evans, who has been connected with the bureau of identification for many years, succeeding his father, who organized it fifty years ago, said only one case had come to his attentention where a prisoner had accomplished his purpose by burning his finger tips. In that case, he said, the defeat of the authorities was only temporary.

In the Yorkville case there are a few marks for him to work on, he said, and there is some hope for success. Both the Chicago and the Kendall county officials, however, are determined to identify the pair. Other police were to be sent there to see if they could recognize the two and meanwhile police of other cities were concerning themselves with the Yorkville pair and seeking to connect them with crimes in their communities.

World Police Urged to Unite in a Battle to Curb Crime

BY PHILIP KINSLEY.

A world police bureau, uniting all the major nations in a drive against international crooks, kidnapers, and police killers, is expected to be formed during sessions of three organizations of police chiefs, criminologists and detectives, which begin in Chicago this morning.

Delegations began arriving yesterday for the meeting of the World Association of Detectives at the Morrison hotel today. These men were shocked at the police killings in Chicago, particularly the Sevick case, and talked of the neccesity of greater coöperation. In the meantime a delegation of twenty-nine police heads from Europe, Canada, and eastern cities of the United States, were calling on President Roosevelt and Attorney General Homer S. Cummings in Washington and discussing plans for a world police force. They will arrive in Chicago this morning.

Merger Is Planned.

The International Association of Chiefs of Police and the International Association for Identification, consisting of finger print experts and criminologists, will held committee meetings beginning today. One of the first actions is expected to be a merger with the inactive police commissioners' conference, founded by Richard E. Enright, former police commissioner of New York and consisting chiefly of foreign members.

J. Edgar Hoover, director of the federal bureau of investigation, who has charge of the campaign against kidnaping, will attend the sessions. Other delegates will be the heads of police in Rome, Brussels, Paris, Amsterdam, Bucharest, Edinburgh, Warsaw, Berlin, Copenhagen, Montreal, Quebec, Boston, New York, Newark, and Washington.

No Limit on Costs.

Attorney General Cummings, it was learned, has the consent of the President to spend as much as is necessary to round up the kidnapers and other criminals. There is to be no limit on crime suppression costs by the federal government. Part of these funds may go to support of the proposed world bureau. A greater expenditure of money in the city of Chicago in the war against criminals is also considered necessary by the detective experts here.

The visiting police executives will be received by Mayor Kelly at noon today and from his office will go to A Century of Progress, where they will review the Fair police at the 14th street gate, after which they will be entertained by President Rufus Dawes in the trustees' lounge. They will hold their sessions at the Hotel Sherman, where the identification experts will also meet.

Criminologists from Abroad.

Raymond Schindler of New York, former general manager of the Burns agency, and John Pyles of Los Angeles were among the arrivals yesterday. E. Goddefroy of Brussels, Herbert Fitch of London, former Scotland Yard official, and Peter McAusland of Edinburgh are among the more noted criminologists coming from abroad. Arriving yesterday were:

Commissioner James S. Bolan, Inspector John J. O'Connell, W. B. Nesbitt and R. B. Fentress, all of New York.
Director Fernand Dufresne, Montreal.
Gen. Pierre Mondanel, Paris.
Brig. Gen. D. C. Draper, Toronto.
Commissioner Florent E. Luowage, Brussels.
Chief Constable Roderick Ross, Edinburgh.
Chief Emil Trudel, Quebec.
Commissioner K. H. Broekhoff, Amsterdam.
Police President M. Mensen and aid, Copenhagen.
Dr. Eugene Blanu, director general of police, Bucharest, Rumania.
Chief Constable A. K. Mayall, Oldham, England.
President of Police Michael H. Crowley of Boston.
Chief Alfred Seymour, Lansing, Mich.
Commissioner Michael J. Duffy, Newark, N. J.
Maj. Ernest W. Brown, Washington, D. C.
Dr. A. Pizzuto, commissioner of police, Rome.
Dr. Leon Nagler, Warsaw, Poland.
Dr. M. Baerensprung, Berlin.
Commissioner James K. Watkins, Detroit.
Chief Constable C. H. Newton, Winnipeg.
Director H. D. Denny, Pittsburgh.
Chief William Copelan, Cincinnati.
Chief James McKell, Newark, N. J.
Commissioner Charles D. Gaither, Baltimore.
Chief R. B. Jordan, Richmond, Va.
Chief John Curry, Niagara Falls, N. Y.
Supt. William B. Mills, Philadelphia.
Supt. Charles A. Wheeler, Bridgeport, Conn.
Commissioner L. V. Jenkins, Portland, Ore.
Commissioner William P. Rutledge, Wyandotte, Mich.
Chief Philip T. Bell, Kearney, N. J.

A joint session of the police chiefs and the identification experts will be held next Monday, at which kidnaping will be discussed.

JOHN C. CUDAHY, ENVOY, IS HONOR GUEST AT DINNER

[Chicago Tribune Press Service.]

Milwaukee, Wis., July 26.—[Special.]—John C. Cudahy, newly named ambassador to Poland, was the guest of honor tonight of a gathering of many Milwaukee and Wisconsin citizens.

State officials, distinguished citizens of Polish nationality and descent, Archbishop Samuel A. Stritch, and other members of the clergy and leaders of the state's industry joined in paying honor at a banquet at the Pfister hotel to the Milwaukee man who will represent the United States government at the capital of Poland.

John Kleczka was toastmaster. Mr. Cudahy, he said, could step on Polish soil with reverence and gratefulness and with the knowledge that much of Milwaukee's greatness was due to its Polish citizens. Francis Swietlik, Archbishop Stritch, and others spoke of the close friendship between the United States and Poland, and Mr. Cudahy talked of the problems he anticipates and the work he will meet of making stronger and closer the intimacy between the two countries.

Million Spent for Poor Relief in Lake Co., Ind.

Virgil Sheppard, district director of unemployment in Lake county, Indiana, reported yesterday to Gov. Paul McNutt of Indiana that more than $1,000,000 was spent for poor relief in the county during the first six months of the year.

450 Police Sergeants Take Tests for Promotion

At desks at Wendell Phillips High school 450 police sergeants pored yesterday over the questions of a mental examination for civil service ratings from which promotions to vacant lieutenancies. The mental examination, given by the civil service commission, was the final step in formation of the new eligibility list.

STAGE SET FOR SPEEDY WINDUP OF PARLEY TODAY

[Chicago Tribune Press Service.]

LONDON, July 26.—Delegates to the world economic conference today put the final touches to the speeches they will make to the final plenary session of the parley tomorrow. No meetings of committees were held and, so far as actual work is concerned, the conference is over until it reassembles, if ever, after tomorrow's adjournment.

The plenary session will meet at 10 a. m. and will finish early enough to enable Secretary of State Hull and the other members of the American delegation to leave London at 6 p. m. to catch the S. S. President Harding for home. So far eleven nations have signified their desire to speak.

The program for tomorrow calls for presentation of the reports of the monetary and economic commissions by M. Collet, substituting for Finance Minister Bonnet of France, and Walter Runciman of Great Britain. The chairmen of the two commissions, James M. Cox, of the monetary commission and Dr. Hendryk Colijn of the economic and political commission, are slated to speak. Cordell Hull, American secretary of state, will also speak.

SEEK CLEW TO POLICE KILLERS IN FINGERPRINTS

Employés of the bureau of identification were going through their files yesterday in an effort to find clews that may lead to the capture of the gunmen who on Saturday killed Policemen John Skopek and Elmer Ostling. They are seeking a finger print that will coincide with a print left on the rear view mirrow of an automobile believed to have been used by the killers.

Theodore Basil, 23 years old, 1531 Adams street, said to be a petty hoodlum, was arrested last night for questioning in connection with the killings. Detective James McGinnis seized him at Loomis and Harrison streets after receiving information that Bazil might know something about this crime. He will be questioned by Detective Schoemaker.

Skopek and Ostling were shot down in front of 2838 Washington boulevard as they approached the car containing the gunmen.

YOU: "SO IT'S HIGH BLOOD PRESSURE!"

DOCTOR: "Yes . . . you'd better cut out coffee."

YOU: *"But I love coffee!"*

DOCTOR: "It'll be all right if you switch to a caffeine-free coffee."

Do you have high blood pressure? Change your coffee! The caffeine in ordinary coffee not only often aggravates high blood pressure . . . it can also ruin your sleep and fray your nerves. Switch to Kellogg's Kaffee-Hag Coffee! . . . blended of finest Brazilian and Colombian beans . . . with 97% of the caffeine removed. It's *real* coffee . . . delicious coffee . . . and it's *safe!* Try it.

Ground or in the bean . . . Vacuum packed. At your grocer's . . . or send for trial can.

MAIL COUPON NOW!

Kellogg Co., Battle Creek, Mich.
Please send me a can of Kellogg's Kaffee-Hag (caffeine-free) Coffee. I enclose 15c in stamps. 5 H 7.27
Mr.
Mrs.
Miss
Street
City
State (6S)

COLORADO

RAIL FARES ARE DOWN

only **$38.00** ROUND TRIP

ALSO

BIGGER VALUES in ESCORTED and ALL-EXPENSE TOURS

This is your summer to visit cool Colorado. Choose one or the other of these two bargains in escorted tours. Hotels, meals—everything best.

8 DAYS FOR $59.90

Thrilling days they are, in mile-high Denver, the Royal Gorge, Colorado Springs.

8 DAYS FOR $78.40 EVERYTHING INCLUDED

Sightseeing never-to-be-forgotten! Denver, the Royal Gorge, Colorado Springs, Rocky Mountain (Estes) National Park.

FREE FOLDER

Fares quoted cover transportation in comfortable chair cars and coaches. Pullman slightly more.

Chicago & North Western Union Pacific

MAIL COUPON
DEPARTMENT OF TOURS
137 So. La Salle St. Phone DEA. 2121
6 So. La Salle St. Phone RAN. 0141
Chicago
Please send me "Colorado Escorted and All-Expense Tours" folder.
Name
Street
City State

Do You Realize the Importance of a Pure Medicinal Soap?

Then Use

CUTICURA

Made of the purest ingredients and containing medicinal and antiseptic properties, it guards the skin well and does much to prevent skin troubles.

Price 25c. Sold everywhere.

Proprietors: Potter Drug & Chemical Corp., Malden, Mass.

RELIEF from HAY FEVER

Your Doctor will tell you that if you breathe *pollen-free air* you'll get quick relief from Hay Fever.

A Marshall Air Filter, set in the window of your office or bedroom, will extract approximately 98% of the pollen from the air—*affording real relief in practically every case.*

MARSHALL Electric AIR FILTER

Quickly installed by anyone—you merely set it in the window frame, close the window and connect with an electric light plug. A fan inside the device insures a greater flow of air than you get with windows wide open. And the air is freed of pollen and other impurities..... **$34.50** *Complete*

Write Today for Information

MARSHALL ELECTRIC CO.
ELKHART, INDIANA

"A FREAK REDUCING FAD ALMOST RUINED MY HEALTH"

I looked perfectly ghastly..

I was dieting, following one of those freak reducing fads. True, I was losing weight, but at what a price! My color was sallow, my skin drawn and lifeless. I was on the verge of a complete breakdown. With dizzy spells, heart palpitation, energy gone, I was headed for a serious collapse..

Until I met Mary..

My husband's sister, a graduate nurse, told me I was crazy. "Dieting,' she said, "doesn't mean starving yourself to death. Calories make weight. Be sensible and substitute Welch's Pasteurized Grape Juice for high calory foods. Then you'll lose weight, but keep healthy."

I couldn't believe her..

"But Welch's Grape Juice is sweet and sweets are fattening," I said "Not always," she replied. "Welch's simple grape sugars are quickly absorbed and used, and hence not stored as fat. Besides, its potassium tends to remove unnecessary water from the body's tissue."

Just look at me now..

I bought Welch's, drank it freely. Following the Welch Way to Weight Control was simple and easy. I lost pound after pound and never felt better in my life. Today my weight is normal, my figure girlishly slender. Why don't you try the "Welch Way to Weight Control" too?

the Welch way to weight control

The Welch Way is quite the most pleasant reducing method known. Physicians endorse it because Welch's satisfies that craving for sweets and rich, fattening foods. Taken in connection with proper diet, fat disappears, energy increases. People everywhere report that the Welch Way to Weight Control has made them more vigorous and alert than they had felt in years.

Start right in today. Get a bottle of Welch's from your dealer; drink a glass before breakfast, once or twice during the day, and before retiring. Because of its purity, Welch's may be diluted with one-third water, and many prefer it so. Continue—and in a few days you will experience the wonderful difference.

IMPORTANT: Be sure to insist on Welch's, because it is the *Welch Process* that retains in the bottled juice the healthful properties of ripe grapes so essential to the system. Only Welch's is Certified-Pure and Pasteurized. It contains *no* adulterants, *no* synthetic flavors, *no* artificial coloring, *no* preservatives, *no* water, and above all, *no* tartaric acid. Lowest price in 35 years.

FREE! Mail coupon for booklet, "Keeping Your Weight Down." It gives full particulars of the Welch Way to Weight Control, tells you how to reduce healthfully, delightfully.

Parents: Mail coupon for booklet, "Red-Blooded Children." It tells how Welch's helps amazingly to restore rosy cheeks and buoyant energy to run down, anemic children.

THE WELCH GRAPE JUICE CO.,
Dept. 294, WESTFIELD, N. Y.
Gentlemen: Please send booklets ☐ "Keeping Your Weight Down" ☐ "Red-Blooded Children".
(Please Print—Use Pencil—Ink Blurs)
Name
Address
City State

WELCH'S CERTIFIED-PURE PASTEURIZED **GRAPE JUICE**

MANDEL BROTHERS

In the Heart of Chicago • State at Madison

Put Your Head Back and Relax!

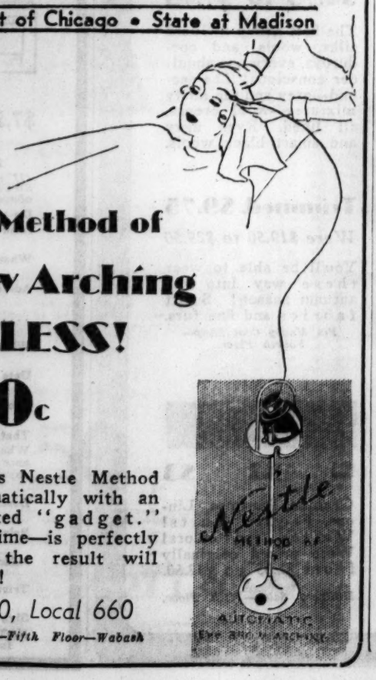

This New Method of Eyebrow Arching Is PAINLESS!

50c

It's the marvelous Nestle Method . . . done automatically with an electrically operated "gadget." Takes half the time—is perfectly comfortable—and the result will please you no end!

Call State 1500, Local 660

Mandel's Beauty Shops—Fifth Floor—Wabash

Embarrassing ITCHING Quickly Ended

Itching is not only embarrassing and tormenting—there is also the danger of infecting the skin, or at least increasing the irritation, by scratching.

Why run the risk or continue to endure the torment when Resinol Ointment and Resinol Soap give such quick relief? The first application brings almost unbelievable comfort, and continued treatment usually restores the skin to its normal, healthy condition. You can use Resinol Ointment safely anywhere on the body.

Get Resinol Ointment and Resinol Soap from any drug store. For free sample write Resinol, Dept. 27, Baltimore, Md.

Grandma Walks Upstairs Without Suffering Pain

Quick Acting Nurito Enables Her to Enjoy Life Again

For surprisingly quick relief from the cruel pain of rheumatism, neuralgia, lumbago, neuritis and other torturing aches and pains, simply take two or three doses of Nurito. This amazingly fast relief, a doctor's prescription, can now be had at Walgreen drug stores everywhere. Nurito contains no opiates, no narcotics or no heart deterrent and is absolutely harmless. If you want to feel again the joy of living, banish needless pain that prevents sound sleep at night, get Nurito at once. If the very first three doses of Nurito do not stop the most intense pain, even of many years' standing—your money will be instantly refunded. Ask Walgreen's to let you have Nurito on this positive money back guarantee.

WALGREEN DRUG STORES

BALBO AIR FLEET HOPS 500 MI. TO NEWFOUNDLAND

Return Flight Over Sea Set for Tomorrow.

BY JOHN BROWNE.
[Chicago Tribune Press Service.]

SHOAL HARBOR, Newfoundland, July 26.—Twenty-three planes of the Italian air armada en route back to Italy flew here in four hours today from Shediac, New Brunswick, a distance of 500 miles. The twenty-fourth plane was forced down at Victoria Harbor, Prince Edward island, shortly after the takeoff from Shediac.

The plane was forced to land because of a defective water pump. A new pump was rushed here from Shediac and installed tonight. The plane will take off at daybreak to join the armada here. Tonight it was left high and dry on the beach by the receding tide, but was expected to be refloated about midnight.

Cheered by Thousands.

Gen. Italo Balbo with the eleven planes flying in the black and red groups began landing at 11:40 a. m., Chicago daylight saving time, and the twelve of the white and green groups were on the water at 12:11 p. m. They taxied down in groups of three, with good visibility, bright sunshine and wind from the east.

Thousands of persons lined the railway pier off Clarenville, the beach and other vantage points and sent up lusty cheers. Gen. Balbo waited on the wing of his plane until all the ships were tied up. He then came ashore, where he was met by Lieut. Col. L. C. Outerbridge, special representative of Gov. Sir David Murray Anderson; J. C. Puddester, secretary of state; M. P. Gibbs, president of the legislative council, and Alex J. Winter, speaker of the house of assembly.

Greeted by British Admiral.

The British rear admiral, Plunkett-Ernle-Erle-Drax, commander in chief of the American and West Indies station, reached Shoal Harbor in a plane 10 minutes before Gen. Balbo's arrival. The British naval officer conversed with the Italian air minister in Italian and presented him a copper ash tray as a souvenir of H. M. S. Norfolk. The plane returned the admiral to the Norfolk, which then sailed for Bar Harbor, Me.

Owing to the fatigue of the men, the refueling of the planes, which was started, was called off with orders to resume at daybreak and finish before 4 p. m. tomorrow. All tanks will be filled to utmost capacity for the ocean flight, the route of which was announced tonight by Gen. Balbo. The planes will return to Europe by the northern route, flying across the Atlantic to Ireland. A southern route by way of the Azores had been considered as an alternative. Gen. Balbo said the takeoff was scheduled for Friday.

The flyers are resting tonight, having sent their regrets for being unable to attend a state dinner arranged in their honor by the government reception party. Strict military discipline and necessity for rest were given as the reason for declining to attend.

One Plane Forced Down.

The Shediac takeoff began at 7:40 a. m., Chicago time. The planes headed northeast over Prince Edward island. The rear right plane in the third triad, marked with two red stars and bearing Capt. Rovis, Lieut. Ani, Sergeant Mechanic Cipollini, and Corporal W. T. Martinelli, had trouble with its pump over Cape Traverse and made a safe landing at Victoria Harbor.

Gen. Balboa wirelessed to Rome stating that at 9:15 a. m. he was over Cape North, at the northern tip of Cape Breton island, flying at an altitude of 1,000 feet. From there the squadron flew over Grand bay, Port Aux Basques, and Isle Aux Morte. At 10:50 Gen. Balbo reported that he was over Fortune bay, Newfoundland, with visibility good, although the sky was completely cloudy. He was flying at 2,600 feet. The flight passed over Ramea, Come by Chance, Terre Neuve, and Pools cove, and reached Shoal Harbor at 11:35.

BALBO FLYERS IN NEWFOUNDLAND

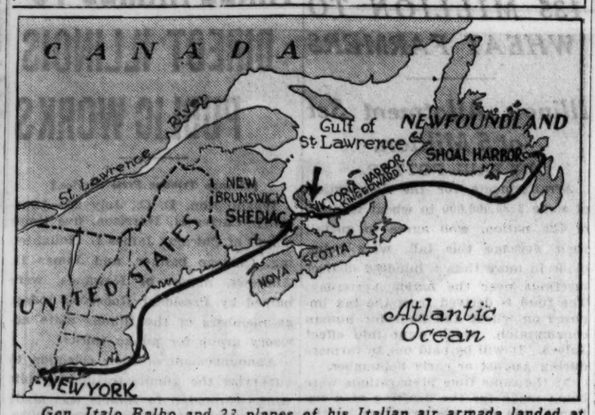

Gen. Italo Balbo and 23 planes of his Italian air armada landed at Shoal Harbor, Newfoundland, yesterday after a 500 mile flight from Shediac, N. B., where they landed Wednesday from New York on their return flight to Italy. The 24th plane was forced down by a faulty water pump at Victoria Harbor, Prince Edward Island (indicated by arrow).

WORLD FLYER POST WHITE HOUSE GUEST; LAUDED BY ROOSEVELT

Washington, D. C., July 26.—(AP)—Wiley Post was warmly congratulated by President Roosevelt today for his recent solo flight around the world that set a speed record for the journey.

Mr. Roosevelt received the aviator in the White House and then took him to the portico where the President spoke briefly to members of the Citizens' Military Training corps.

Devoting most of his talk to the exploits of Post, the President concluded with:

"Come on, Wiley, give us a little talk."

Mr. Roosevelt reached out and almost pulled the flyer to the railing. After Post had recovered his voice, he said to the group before him:

"I admire the American uniform a great deal. I am sorry I have never worn it. I am glad to be here."

Mrs. Post and Harold Gatty, the navigator who accompanied Post on his first flight around the world; Mrs. Gatty; Lee Trenholn, manager of Post, and Walter M. Harrison, Oklahoma City editor, accompanied the aviator to the White House.

Applauded in New York.

New York, July 26.—[Special.]—Wiley Post sat in an open car today and rode the celebrity gantlet up Broadway, while ticker tape and waste paper showered down, the police band played, and several thousand persons lining the sidewalks cheered. Thus was Post repaid for his globe circling achievement and the fastest time around that part of the world that aviators fly around.

Mrs. Post rode in an open car immediately behind her husband's. Behind it came other cars, full of famous flyers.

After the reception at city hall and a luncheon at the Advertising club, Post went to Floyd Bennet field and took off in the Winnie Mae for Washington.

BEG YOUR PARDON

It was incorrectly stated in yesterday's Tribune that police were seeking Jerry Forney, part owner of a beer garden at 6905 Stony Island avenue, for questioning in connection with the murder of Al Strook. Forney voluntarily submitted to questioning on Monday, it was stated, and has been available at all times since.

RUSSIA, POLAND REACH PACT FOR FRIENDLIER TIES

[Copyright: 1933: By the New York Times.]

WARSAW, July 26.—The Polish legation in Moscow and the soviet diplomatic mission here will soon be raised to the rank of embassies. Foreign Minister Back has just returned from a trip to Director Pilsudski's estate near Vilna, where Premier Prystor reported on an exchange of views by the two governments on the subject.

The London eight power convention defining an aggressor will be followed, it is reported here, by soviet treaties of friendship with Poland and France and by formal recognition of the soviet by the three little entente powers, Rumania, Czechoslovakia and Jugo-Slavia. France and her allies, it is contended, will soon replace Germany in the prominent diplomatic position which the reich held at Moscow.

It is rumored here that when the Rapallo agreement was renewed a few months ago in Berlin the soviet government refused to renew the military agreement signed immediately after Rapallo. Attempts were made, it is said, by Russia to obtain such a convention with Poland, but the Poles consider this is still premature.

CHICAGO POLICE SERGEANT GIVEN FEDERAL POST

Dispatches from Washington yesterday said that William S. Orthman, who has been a detective sergeant assigned to the state attorney general's office here, has been appointed captain of police in charge of the capitol building and the grounds. The appointment was made on the recommendation of Senator J. Hamilton Lewis.

Orthman is 54 years old and lives at 216 North Fairfield avenue. He has been in the police department for 27 years, the last ten years being spent in the attorney general's office. He is a past national inspector general of the United Spanish war veterans.

Orthman succeeds Capt. Stephen J. Gnash, who has served 11 years.

ROBBERY SUSPECT HELD TO JURY.

Robert J. Ross, 29 years old, 6153 Greenwood avenue, was held to the grand jury yesterday by Judge Howard Hayes in the Felony court in bonds of $20,000 on two charges of robbing Western Union telegraph offices.

'BIG STICK' LAW VOTED IN SPAIN TO CRUSH FOES

Parliament Curtails Civil Rights of Citizens.

BY JAY ALLEN.
[Chicago Tribune Press Service.]

MADRID, July 26.—In a burst of enthusiasm after weeks of lassitude, perhaps from the fearful heat of the Castillian summer, the cortes tonight rushed through a series of measures to enable the republican government to use the big stick in Spain and still be within the law.

For days only a score or so of deputies had sought the Turkish bath temperature of the musty parliament building, but today enough of them were corralled by party leaders to give the government the full majority required to pass the public order act, the vagrancy law, and another which reforms jury procedure.

Act Bristles with Teeth.

The public order act bristles with teeth. By a mere declaration of a "state of prevention" the government can muzzle the press. By declaring a more serious "state of alarm" it can suspend all constitutional guarantees, and by going all the way and declaring a state of war it can do anything it likes.

Even in ordinary times, when there is neither prevention, alarm, nor war, copies of newspapers must be sent to the civil authorities for approval one hour before they are put on sale. Not until the censor gives his stamp of approval can a paper reach the public.

By invoking the law of vagrancy police can impound any citizen whose means of support are not visible to the naked eye. The jury reform law denies the right of trial by his peers to any one accused of violence of a social or political character.

Trial by Judges.

Spanish police in the past have complained that juries, particularly in Catalonia, the leading industrial region, where terrorism is the leading industry, did not want to or did not dare to convict a gunman who killed for a political or social "ideal." From now on these gentry will go before the judges, whom the deputies who passed this bill seem to think will be neither sentimental nor cowardly.

Apologists for the public order act point out that in the halcyon days of the monarchy the government did not interfere except in sporadic social and military outbreaks, and when the organized movement of the republicans came along the monarchy went under.

Must Defend Self.

Now the republic, they say, like the monarchy in its last years, is menaced on all sides by organized movements of definite character, such as Fascism, syndicalism, and communism, and it would be criminal folly for the régime not to defend itself to the fullest.

Although an unprecedented number of deputies braved the heat and voted for the measure today, the Azana government is in a delicate position and in many quarters tonight it is predicted that in the ministerial council meeting with President Zamora tomorrow the cabinet's resignation will result.

SPANISH POLICE BEAT AMERICAN TOURIST; U. S. FILES PROTEST

[Copyright: 1933: By the New York Times.]

BARCELONA, July 26.—United States Consul General Claude Dawson today made energetic representations to the civil authorities concerning mistreatment accorded by Barcelona police to a young American couple, Mr. and Mrs. Paul Peterzell of Philadelphia, who came to tour Spain by automobile.

The Peterzells lodged a complaint regarding the theft of a package from their automobile and were notified to call on the judge at the palace of justice to make a statement. When they arrived there they found the judge was at home taking his siesta. As they started to leave, five policemen pulled them out of their auto.

Peterzell attempted to telephone the United States consulate, but was seized and after being treated with violence was thrown into a cell, where he was held until his wife obtained his release.

Swiss Slayer of Cleveland Girl Sentenced to 15 Years

VIEGE, Switzerland, July 26.—(AP)—Henri Walther was convicted and sentenced today to 15 years imprisonment for the slaying of Jerane Ibershoff of Cleveland, O., last August. Miss Ibershoff, who was touring Switzerland on a bicycle with her sister, Helen, was accosted and slain with a rock while she was separated one night from her sister. According to the law of the canton Walther was tried before three judges, without a jury.

FAIR VISITOR ROBBED OF WALLET.

Homer Bevier of Cato, N. Y., a visitor to the Fair, complained to the Chicago avenue police yesterday that his wallet, containing $150, had been taken from his pocket while he was riding on a bus.

Eases the Journey back to Health

VICHY CÉLESTINS

Extensively prescribed by the Medical Profession for stomach and liver affections and disorders of nutrition in general

The famous natural alkaline mineral water of France

American Agency of French Vichy, Inc. Fifth Avenue at 42nd Street, New York

The Men's Store—Monroe at Wabash

It's a Mesh Shirt At Heart—

But to the naked critical eye of the man who gives a couple of hoots as to what he wears, this shirt is a cool proposition of a smooth finish new shirting we're calling Oxford voile that can be worn for business without looking as though you had just run in from the golf course or were taking time out from a polo game. The well tailored, smartly shaped collar is worn with or without pin.

$2.50

Tie and collar holder sets. In many other styles as well as those shown, $1.50.

CARSON PIRIE SCOTT & CO

Men's Shirts, First Floor.

choice of the house

SALE on all WHITE SHOES

$1.95

$1.45

WHITE HANDBAGS of beautiful Mandruke, $1.00 and $2.00 values, reduced for this sale, **79c**

FELTMAN & CURME
THREE LOOP STORES
238 S. STATE ST. 134 N. STATE ST. 39 W. VAN BUREN ST.
Neighborhood Stores Open Tuesday, Thursday and Saturday Evenings

NORTH: 3209 Lawrence Ave., 3229 Lincoln Ave., 4710 Sheridan Rd., 3316 Lincoln Ave., 1749 Howard St., 1011 Belmont Ave.
NORTHWEST: 2748 W. North Ave., 1362 Milwaukee Ave., 2785 Milwaukee Ave.
EVANSTON: 617 Davis St.
WEST: 3601 W. 26th St., 5942 W. 22d St., 3403 W. Roosevelt Rd.
OAK PARK: 1119 Lake St.
CHICAGO HEIGHTS: 1604 Otto Blvd.
WAUKEGAN: 116 N. Genesee St.
SOUTH: 4742 S. Ashland Av., 6359 S. Halsted St., 7857 S. Halsted St., 922 E. 63d St., 11133 S. Michigan Ave., 6707 Stony Island Av., 4167 Archer Ave., 3003 E. 92d St., 3211 W. 63d St.
HAMMOND: 411 State St.
GARY: 351 Broadway

3-DAY PRE-INVENTORY SALE

TODAY, TOMORROW AND SATURDAY

All short lots and incomplete lines have been grouped and repriced for complete clearance. This 3-day sale begins this morning and ends Saturday. You are most apt to find your size in the style and color you like if you come at once. The rise of commodity prices makes these reductions doubly important, gives you a double saving

583 HART SCHAFFNER & MARX SUITS . . $21.00

142 DIXIE WEAVE TROPICAL WORSTED SUITS $16.50

337 GENUINE BELFAST IRISH LINEN SUITS . $8.95

86 BLUE & BROWN FLANNEL SPORT JACKETS $7.95

210 WHITE FLANNEL AND WORSTED TROUSERS $4.95

364 SANFORIZED WASH SLACKS $1.95

212 LINEN KNICKERS $1.00

IDE WHITE SHIRTS . $1.00

COOPER SHIRTS AND SHORTS, ... 3 for $1.00

HALF HOSE, 3 pr for $1.00

ALL WOOL SLEEVELESS SWEATERS $1.00

PAJAMAS $1.65

SALE STARTS THIS MORNING

BASKIN

STATE ST. NORTH OF ADAMS — CLARK AT WASHINGTON

SALE

Summer Shoe Fashions that WERE $1.95

99¢

Linen Shoes—In colors to harmonize with colored frocks. High or low heels. All sizes.

Spectator Sports—Of white buck, with all-leather heels. Pumps, Straps and Oxfords. Best selection in sizes up to 6.

Bata SHOE COMPANY, INC

WORN THE WORLD OVER

LOOP STORE: 165 N. STATE (Capitol Bldg.)
6352 South Halsted Street
342 East 47th Street
6803 Stony Island Avenue
1508 West 18th Street
3519 West 26th Street
5623 Cermak Road, Cicero
6440 Cermak Road, Berwyn
4144 West Madison Street
811 South 5th Ave., Maywood
1543 West Chicago Avenue
5837 West Chicago Avenue
7159 West Grand Avenue
5524 Belmont Avenue
1252 Milwaukee Avenue
2769 Milwaukee Avenue
3554 Irving Park Boulevard
3254 Lawrence Avenue
1650 Howard Street
1608 Orrington Avenue, Evanston, Ill.

Loop Store Open Sat.—Other Stores Tues., Thurs., Sat.—Until 10 P. M.

Sani-Flush

cleans closet bowls without scouring

Hot days are dangerous

DANGEROUS germs breed fast in an unclean toilet. When the weather is hot, it is doubly important to keep the bowl and hidden trap safe and sanitary.

Sani-Flush removes all stains and rust marks from the toilet bowl. Also, it cleans and purifies the hidden trap which no other method can clean. It removes the cause of unpleasant toilet odors.

Save yourself work and worry. Use Sani-Flush. Just follow directions on the can. No scrubbing. No smelly disinfectants. Sani-Flush is also effective for cleaning automobile radiators. For sale at grocery, drug, and hardware stores, 25c. The Hygienic Products Co., Canton, Ohio.

Advertise in The Tribune

NEW CODE MAILED TO FIVE MILLION U. S. EMPLOYERS

Plan "Recovery" Boards in Every State.

[Continued from first page.]

greatly improved. The bureau of labor index of wholesale prices has advanced 9 per cent since February, while the price indexes of farm products and foods advanced 30 per cent and 14 per cent, respectively. The national industrial conference board's cost of living index advanced but 1 per cent.

"Freight car loadings moved upward. Newspaper lineage increased. Foreign trade showed some improvement.

"One could go on almost indefinitely citing evidences of improving business and returning confidence."

CALL FOR 2,200 WORKERS

With many more business concerns in Chicago rallying to President Roosevelt's program for national industrial recovery by the establishment of minimum wages and maximum working hours, the Illinois Emergency Relief commission announced yesterday that two industrial firms had requested the commission to send them 2,200 men.

The firms, whose names the commission would not divulge, each asked for 1,100 men, and stated that they were employing these men as a direct result of the President's plea, in accordance with which they have already cut working hours and raised wages. The men will be selected from the commission's vocational bureau lists.

Mail Order Chief Gives Pledge.

E. M. Schnadig, president of the Chicago Mail Order company, yesterday telegraphed President Roosevelt that the company would support the recovery act and keep its selling prices at low levels.

"We subscribe wholeheartedly to your efforts to bring about better economic conditions to increase employment and raise wage rates so that the purchasing power of the American public may be improved," the telegram read, "and we pledge our support to the blanket code until the administration may approve of the code designed to cover the distribution of merchandise at retail or of a code designed to cover our industry. We will coöperate in keeping prices down to the lowest levels. We will do our part."

Dress Manufacturers Act.

Announcement was made last night at the end of a meeting of the Chicago Association of Dress Manufacturers in Hotel La Salle that the organization wished to be among the first to support President Roosevelt's program, and that the members would go on a 40 hour week with a $14 minimum wage next Monday, pending adoption of a national code.

The association, according to Sidney Weil, 318 West Adams street, represents 75 per cent of the production of women's dresses in the Chicago area, with from 10,000 to 12,000 employés. The meeting in the La Salle was presided over by Samuel Eisenberg, president of the association.

It was also announced that 300 dry goods and department store owners, all outside the loop, had made an agreement at a meeting in the Merchandise Mart to support the program. On Monday store hours are to be stabilized at 9:30 a. m. to 5 p. m. daily, except Thursdays and Saturdays, when 9 p. m. will be the closing hour. The minimum wage fixed was $15. The meeting was presided over by Abe Kotler.

Other Concerns Coöperate.

John F. Ditell, president of the Columbia Phonograph company, telegraphed the President that the company would coöperate with the recovery act in its factories and branches throughout the country.

Similar pledges of coöperation were telegraphed by the Catholic Order of Foresters, the Dainty Frock company, the B. Manischewitz company, manufacturers of Matzo products, and the Lanzit Corrugated Box company, which has already changed its hours and wages to conform to the code.

The Container Corporation of America is adjusting wages and hours in all of its ten production plants throughout the country to conform to the President's code. This announcement was made by John J. Broshire, vice president in charge of production. "We are in accord with the President's code in every respect," he added.

The Grigsby-Grunow Radio company, in telegraphing its pledge to the President, added a hope that the administration "will use promptly the power provided to discipline those manufacturers who may unpatriotically evade their duty to their country."

Auto Dealers' Code Puts U. S. Into Fight Against Thieves

Machinery by which the power of the federal government under the national recovery act would be exerted against automobile dealers who handle stolen parts or coöperate in any manner with automobile thieves or racketeers was incorporated in a trade code adopted yesterday by 600 automobile dealers from Chicago and northern Illinois.

The dealers met at the Edgewater Beach hotel under the sponsorship of the National Automobile Dealers' association, the Illinois Automobile Dealers' association, and the Chicago Automobile Trade association.

One section of the code provides that the use of any stolen parts in repairing wrecked or stripped automobiles shall be considered an unfair trade practice under the industrial recovery act. Another section declares any offense against the criminal statutes of Illinois to be also an unfair trade practice under the act.

Violations to Cost License.

It was pointed out that this will give federal authorities, under the licensing provision of the recovery act, power to put out of business any automobile dealers found to be handling stolen parts, or coöperating with automobile thieves, or allowing his garage to be used in the operations of racketeers and gangsters.

The code provides a maximum work week of 40 hours, with minimum wages for various classes of employés ranging from $15 to $25.

It prohibits the giving of discounts to owners of truck or passenger car fleets in the purchase of automobiles, tires, or accessories, prohibits manufacturers from forcing dealers to overstock with cars on penalty of losing their sales franchises, and makes provision for more strict regulations of trade in allowances on used cars.

Members of the International Association of Beauty and Barber Supply dealers declared, after working three days on various drafts of a trade code at the Palmer house, that they had found it impossible to draft one. An attempt will be made to draft a code at Washington, it was stated by Joseph Byrne, secretary of the association.

Curtain Makers Vote 40 Hour Week.

The western division of the Association of Manufacturers of Novelty Curtains, Draperies, Bedspreads and Pillows adopted a code at the Morrison hotel providing a 40 hour week and minimum pay of $13 a week. It affects 10,000 persons now employed, and will affect 18,000 during the busy season of the industry.

Wallpaper wholesalers approved a minimum wage of 30 cents an hour, or $13.20 a week, and a maximum week of 44 hours, after working for three days on a code at the Bismarck hotel. The Art Producers association, composed of commercial art studios, sent a code to Washington for approval.

One of the first codes in which consumers have been consulted was that of the sheet steel farm equipment manufacturers, adopted yesterday at the Palmer house. A committee of farmers was consulted in its preparation. It sets a 40 hour week, and will adopt the wage scale set by the National Council of Live Stock Equipment Manufacturers, of which the sheet steel manufacturers are a branch.

The National Restaurant Owners association is preparing a code at its headquarters, 666 Lake Shore drive, and expects to have its draft ready by Saturday, according to Fred A. Simonsen of Detroit, president.

NATIONAL AUTOMOBILE GROUP VOTES WAGE INCREASE FOR 200,000

Detroit, Mich., July 26.—(AP)—A wage increase Aug. 1 for 200,000 workers in plants allied with the National Automobile Chamber of Commerce was announced late today, following the adoption of a resolution by directors of the N. A. C. C. calling for an upward wage readjustment in factories of its members.

The resolution to increase wages was adopted at a meeting called to approve a trade code to be submitted to the President by the automobile industry.

At the end of the two day session it was revealed that no code had been formally adopted. It was announced, however, that a majority of the members agreed that the proposed code formulated at the meeting should be filed with the national industrial recovery administration as soon as signatures representing a sufficient percentage of the industry could be obtained.

The exact amount of the wage increase was not made public. The proposed code is understood to contain specific provisions covering the amount of the increase, but those attending the meeting today refused to divulge its contents.

The Ford Motor company is not a member of the N. A. C. C., and the resolution was understood not to apply to the various Ford units. Ford, however, has been represented at conferences of the N. A. C. C. code committee.

Other major auto manufacturers are among the 42 members.

FRENCH EXPRESS PESSIMISTIC OVER ROOSEVELT PLAN

[Copyright: 1933: By the New York Times.]

PARIS, July 26.—The French press continues to comment on President Roosevelt's plans and speeches with the utmost pessimism. Even those who hope that Mr. Roosevelt's program will succeed incline to do so despite their inner convictions. Others, like Petrinax, regard the outlook with the utmost gloom.

After examining the situation which may be created by application of the blanket industrial code Pertinax concludes: "Finally and fatally, in order to maintain the rise in prices the government will be forced to accentuate the devaluation of money. Even that procedure will, however, only enable it to gain time. The essential problem will remain."

Leon Blum, at the other end of the gamut of political thought, writes in Le Populaire: "I do not wish to pass judgment on an enterprise which is not concluded and which has its inspiration, for the most part, in sound ideas, whose grandeur I admit. But if the mass of the American people should fall from such high hopes as are being held out to them, we know what the judgment will be. There is another Socialist failure."

KELLY CAUTIOUS ON ASKING U. S. RECOVERY FUNDS

Mayor Kelly indicated yesterday that city officials will use extreme caution in applying for federal aid in construction programs under the national recovery act, to avoid increases in the tax burden of Chicago.

"The city has only about $8,000,000 in unused bonding power left under the 5 per cent constitutional limitation," the mayor pointed out. "If the government gives us 30 per cent of the cost of a project it demands 70 per cent, secured by good paper, to be repaid with interest. President Roosevelt is not taking any cats and dogs. We don't want to increase taxes, and we don't want to give the government tax warrants, because we may have an opportunity later to sell the warrants and pay salaries."

Mayor Kelly praised the appointment of D. J. Tobin of Indianapolis as regional adviser of the public works administration, characterizing it "an anti-hoodlum and anti-racketeer appointment." Mr. Tobin, president of the International Brotherhood of Teamsters and Chauffeurs, came to Chicago recently to aid Mayor Kelly and State's Attorney Courtney in their battle against outlaw teamster unions.

JOHNSON TELLS OIL FACTIONS TO 'GET TOGETHER'

Hearings Recessed Until Next Monday.

[Chicago Tribune Press Service.]

Washington, D. C., July 26.—[Special.]—Gen. Hugh H. Johnson was the taskmaster of industry, in fact as well as in name, today, as he ordered the conflicting branches of the oil industry to get together in some agreement before going on with the public hearings on their code.

By the recovery administrator's orders the hearings were recessed until next Monday, when a final effort is to be made to bring into one fold all the diverse interests of one of the country's most thoroughly embattled industries.

Curtly and vigorously, the session which began last Monday was brought to an end when Gen. Johnson asserted:

"If you men can't get together it just means that there isn't any such thing as industrial self-government."

"This isn't czarism," he told the meeting. "Nobody's trying to impose something on you. This is industrial self-government."

Lays Down the Law.

Then, with characteristic emphasis, he proceeded to lay down the law. He divided the oil industry into its four component parts—labor, marketing, refining, and producing. Committees which have met to draw up the labor provisions of the code would be ready with an agreement by next Monday's meeting, the administrator announced. He then proceeded to call for representatives for a similar committee on marketing.

"No, sir, I'm not going to have a town meeting," he barked as a delegate sought to get four representatives instead of two on the committee.

Another delegate was worried lest his group suffer at the committee's hands.

"Listen," quoth the general. "Nobody's going to put anything over, that is, somebody may try, but that anybody can—that's something else again."

Over on their side of the room, the representatives of the major oil companies gathered whispering about Axtell J. Byles, president of the American Petroleum institute. On the opposite side Jack Blalock of Texas was the center of the bolting independent group. And scattered through the hall, little knots of jobbers and retailers eyed other little knots of delegates hostilely.

"Can't Get Away with It."

"Maybe somebody can put something over for a little while," declared the administrator, but they're not going to get away with it very long."

Chief dispute which the marketing committee must settle is the question of prohibiting the so-called "lease and agency" and "lease and license" agreements under which, the independents claim, the major companies are turning filling stations into exclusive agencies and freezing the independents' products out of the market.

SOVIET CAPTAIN TO BE SHOT FOR CROWDING BOAT

YAROSLAV, U. S. S. R., July 26.—(AP)—Nicolai Andreev, captain of a little Volga river excursion boat which sank July 9 with a loss of 98 lives, was sentenced today to be shot for allowing the vessel to be overcrowded. His assistant, Leonid Kurakoff, was sentenced to 10 years' imprisonment, and nine others were given terms of one to two years.

Their trial began shortly after the launch, carrying locomotive shop workers and their families, went down in the Volga three miles from this city, located 173 miles northeast of Moscow.

Although the craft had a capacity of only 125 passengers, twice that number were aboard.

U. S. READY TO PAY 135 MILLION TO WHEAT FARMERS

Illinois Allotment Set at 5 Million.

BY PAUL POTTER.

Arrangements for the distribution of some $135,000,000 to wheat farmers of the nation, who agree to curtail their acreage this fall, were being made in more than a hundred district meetings over the nation yesterday. The fund is derived from the tax imposed on wheat and flour for human consumption, which went into effect July 8. It will be paid out to farmers during August or early September.

At the same time preparations were being made for the drafting of a national code of trade practices by the grain dealers and elevator operators of the nation in Chicago today. The meeting, to be held at the Sherman hotel, was called by George E. Booth, president of the Grain and Feed Dealers' National association.

The code is expected to stipulate, among other things, the charges which shall prevail for the handling of grains from farm to market.

The cash benefits which will be paid to Illinois farmers alone will approximate $5,000,000, it was estimated by Dean H. W. Mumford of the Illinois College of Agriculture at Urbana. From the farm adjustment administration in Washington each state college has been given the task of informing farmers what is required of them in order to participate in the readjustment of the 1934 crop.

The five year average production of 31,558,200 bushels, from 1928 to 1932, is the basis on which the Illinois wheat quota will be established. It is estimated the 1934 crop will be held to about 60 per cent of this average production. Similar quotas are being fixed for every wheat growing state.

THE DEPRESSION MIGHT HAVE BEEN WORSE, IT SEEMS

"If the depression had lasted three years more, most American men would have been dressed scantier than Mahatma Gandhi."

H. K. Burnam of New York, editor of Designer and Manufacturer, made this statement last night before delegates to the annual convention of the International Association of Clothing Designers at the Palmer house. He gave figures to support the contention.

"In the period from 1927 to 1929," said Mr. Burnam, "each man in America bought suits on an average of one every 18 months. For a similar period, ending this year, each man in America bought an average of one suit every three years. If this kept up to 1936 we would doubtless have been rivals of Gandhi."

The New York expert read statistics showing that during the depression years the sale of trousers increased, indicating, he said, that men made coats serve longer by adding trousers when the original pairs wore out.

STRIKE HALTS BREWERIES; WINS IN HALF AN HOUR

Members of local 399 of the operating engineers' union walked out, demanding a higher wage and shorter hours, yesterday at the eighteen Chicago breweries where they are employed, and within half an hour won their fight.

The engineers had been getting $1.07½ an hour for a forty-eight hour week and demanded $1.25 an hour for a forty hour week. Richard Wren, president of the union, said the shorter week would increase the number of brewery engineers from 150 to 200.

The strike was called at noon and stopped all operations. With their beer about to spoil for lack of refrigeration and with all other employés standing idle because of the engineers' walkout, the brewers were ready to capitulate by 12:30 p. m. H. F. Ernst, president of the Prima company and president of the Illinois State Brewers' association, signed for the forty hour week at $1.25 an hour, the contract to run for one year.

THREE NAMED TO DIRECT ILLINOIS PUBLIC WORKS

[Chicago Tribune Press Service.]

Washington, D. C., July 26.—[Special.]—Carter H. Harrison, five times mayor of Chicago; James L. Houghteling, Chicago banker, and James H. Andrews, mayor of Kewanee, were named by President Roosevelt today, as members of the Illinois state advisory group for public works.

Announcement of their selection to supervise the administration's public works campaign in Illinois was made by Secretary of Interior Harold Ickes. Similar boards for each state were made public at the same time. The state advisory groups will assist the regional directors named by Mr. Ickes yesterday in the selection of projects within their respective states.

Mr. Harrison served as mayor of Chicago from 1897 to 1905, and from 1911 to 1915. He is a Democrat, 73 years old, and was recommended for the public works post by Senators James Hamilton Lewis and William Dieterich of Illinois and the state Democratic committee. He is the son of Carter Henry Harrison, who also served five terms as mayor of Chicago before his assassination in 1893.

Mr. Houghteling is now a director of the banking firm of Peabody, Houghteling and company, Chicago. He was formerly a newspaper executive in Chicago and New York, having served as vice president and treasurer of the Chicago Daily News from 1927 to 1931.

Mr. Andrews, a lawyer, is present mayor of Kewanee and president of the Illinois Association of Municipal Executives.

"That not every application for public works funds can be granted is obvious," said Secretary Ickes in announcing the state boards. "It will be the function of these boards to weed out those without merit. They must not send to Washington projects which are not financed adequately. The taxpayer, who is paying this public works bill, must be protected at every step."

JURY RETURNS SUICIDE VERDICT.

A verdict of suicide while temporarily insane was returned by a coroner's jury yesterday in the death of Charles Wolmer, 64 years old, 5806 Berenice avenue, who swallowed poison Tuesday night.

EDUCATIONAL

DePaul UNIVERSITY Chicago
School of MUSIC
Arthur C. Becker, Dean

A University department, fully accredited, offering courses in:
Piano, Voice, Violin, Composition, Public School Music, Dramatic Art and special training for concert, opera and teaching positions.
Eminent artist faculty of national and international recognition conferring Diplomas and Bachelor of Music, Bachelor of Musical Education and Master of Music Degrees.
DRAMATIC DEPARTMENT offers 3-year Diploma and shorter courses. Drama may be used as an elective in Liberal Arts and Sciences.
The Downtown Liberal Arts Division offers all necessary Academic subjects for music students.
Fall Term Begins September 18
Call, write or telephone Central 1970 for Music Catalog—3rd Floor
De Paul University Building
Dept. M 64 E. Lake St. Chicago, Ill.

Loop High School
Fully Accredited Evening Classes
All high school subjects—preparing for Law, Medicine, Dentistry, Commerce, Liberal Arts, Engineering and Nursing—meeting the entrance requirements of all universities and colleges. Deficiencies in College entrance requirements made up quickly.
Downtown location, overlooking Lake Michigan, conveniently accessible from any part of the city.
Fall Term Begins September 6
DePaul UNIVERSITY Chicago
Call, write, or telephone Central 8194 for Loop High School Catalog—13th Floor
De Paul University Building
Dept. H 64 East Lake St. Chicago, Ill.

PREPARE NOW for greater opportunities
With the improved business picture, an investment in Gregg Secretarial Training will pay real dividends.
Call, write or telephone State 1881 for Catalog
The GREGG COLLEGE
HOME OF GREGG SHORTHAND
6 N. Michigan Avenue, Chicago

THE ART INSTITUTE OF CHICAGO
ART SCHOOL
55th year. All branches of Fine and Industrial Art, Painting, Sculpture, Advertising Design, Layout, Lettering, Interior Decoration. Tuition is low—not organized for profit. Faculty of national and international reputation. Fall term September 18. For illustrated catalog address The Art Institute, Box T. A., Chicago, Ill.

moser BUSINESS COLLEGE
Only Four Year High School Graduates Enrolled
116 S. Michigan Ave., Chicago. Randolph 4347

Boys like CAMPION JESUIT HIGH SCHOOL
Boys do better in a school they like. Jesuit direction. Inspiring location, complete sport facilities greatly augment the CAMPION Boy's interest in his work. Highest academic standing. Preparatory for any college. R.O.T.C. Write for catalog.
Rev. B. J. Quinn, S. J., President
CAMPION, Box 28, Prairie du Chien, Wisconsin

CHICAGO KENT COLLEGE OF LAW
Afternoon and Evening Classes
10 N. FRANKLIN ST. Tel. DEArborn 0037

Holy Ghost Academy Techny, Illinois
Nine Miles North of Chicago
Boarding and Day School for Girls
Fully accredited. Recognized by North Central Association. High School, Commercial, Elementary Departments.
Reduced Rates for Coming School Term

ROOSEVELT MILITARY ACADEMY "Builders of Men"
Training in Leadership. Fully Accredited. Moderate Rates.
Junior Dept., High School and Junior College
COL. L. S. STAFFORD, BOX C.T., ALEDO, ILL.

THE COMPTOMETER SCHOOL
Day and Evening Classes
FELT & TARRANT MFG. CO.
222 North Bank Dr. Superior 9603

EDUCATIONAL

A University School of Shorthand
Professional training in a college atmosphere, preparing for Secretarial and Initiative work.
A technically trained faculty. College credit for all work taken.
A well equipped, free employment bureau and a large alumni to assist us in placing graduates in the better positions.
Day School open to high school graduates only. Evening School admits undergraduates. Start any Monday.
Downtown location, overlooking Lake Michigan, conveniently accessible from any part of the city.
Fall Term Begins September 11
DePaul UNIVERSITY Chicago
Call, write or telephone Central 8194 for University Catalog—15th Floor
De Paul University Building
Dept. S 64 East Lake St. Chicago, Ill.

CHICAGO COLLEGE of DENTAL SURGERY
Dental Dept., Loyola University
Three Courses Are Offered:
A 4 year course confers degree of D.D.S., and requires a previous completion of one year in an accredited college.
A 3 year course confers degrees of D.D.S. and B.S. in Dentistry to those who have completed 2 years in an accredited college.
A 5 year course, which includes one year of pre-dental instruction, confers degree of D.D.S. to those who have graduated from an accredited high school. The pre-dental year of this course is offered in the Downtown College of Arts and Sciences, and in the Dental School Building, which is located in the heart of Chicago's great medical and dental center.
52nd annual session. Fall term begins Oct. 3. Address Registrar, 1757 Harrison St., Chicago, Ill. Tel. Seeley 6833.

Study ELECTRICAL Engineering or RADIO
Courses arranged to save time and money. Prepare now for increasing opportunities in Civil, Electrical, Mechanical or Radio Engineering, Architecture and Drafting. Get a B.S. Degree or Diploma in less time. Full and part time courses—day or evening. Low tuition—easy payment plan. Eminent teaching staff. 30th year opens Sept. 11th. Free employment service for students and graduates. Many students earn while learning. Call, write or phone for FREE 80 page Blue Book. Please state subject that interests you.
Closest and most convenient college to World's Fair
CHICAGO TECH COLLEGE
PHONE VICTORY 8378 DEPT. 47B 118 E. 26th ST.
See our Exhibit of Students' Work at the College

NATIONAL COLLEGE OF EDUCATION
Formerly National Kindergarten and Elementary College. Trains young women as teachers of nursery schools, kindergartens, and elementary grades. Also for homemaking. Near Lake Michigan and Northwestern University. Convenient transportation. Outdoor sports. Modern equipment. Many practice schools. Write for fall catalog or phone Greenleaf 0221, or Rogers Park 1807. Edna Dean Baker, Pres. Dept. 853, Evanston, Ill.

Lewis Institute
An Endowed College for Men and Women
LIBERAL ARTS
ENGINEERING
BUSINESS ADMINISTRATION
and HOME ECONOMICS
Day Session begins Sept. 25: Evening, Oct. 9
For Circular of Information address
Lewis Institute Dept. A, Madison & Damen, Chicago

KINDERGARTEN and PRIMARY TRAINING
40th year Accredited. High school graduates admitted 3-year diploma 2 year certificates
Graduates secure interesting positions. Fine social spirit. Limited classes. Fall term begins Sept. 18. For catalog, call, write or telephone Lincoln 0817. Chicago Teachers College.
Dept. 13, 504 Wrightwood Ave.

The John Marshall LAW School
Mon., Wed. and Fri. Eves.
Law and Pre-Legal Courses
Fall Term Sept. 6, 1933
311 Plymouth Court. Tel. WEBster 3813
(So. of Jackson Blvd. bet. State & Dearborn Sts.)

Kindergarten Training
Pestalozzi Froebel Teachers College
Located in Central Chicago. Kindergarten, Primary, Nursery Schools. Accredited. Dormitory. 38th year begins Sept. 18. Free catalog. Address Box 2, 616-22 S. Michigan Blvd., Chicago. Ph. Wabash 6762.

BRYANT & STRATTON 77th YEAR Co-Ed
Complete Business Training. Day or Eve. Call, write or phone Rand. 1575. Special Century of Progress offer. 18 S. Michigan Ave., Chicago

METROPOLITAN BUSINESS COLLEGE
Summer Business Courses
Special Rates—Begin Any Monday
37 S. Wabash Ave. RANdolph 2637

French, Spanish, German, Italian or English at sharply reduced Summer Rates. Free Trial. BERLITZ SCHOOL OF LANGUAGES. 56 E. Congress. Har. 0392.

Northwestern University
Evanston and Chicago, Illinois.
8 Complete Schools. Downtown Evening Classes. Write for Bulletin.

How One Woman Lost 24 lbs. of Fat in 31 Days

Table Tells How Much Women and Girls Should Weigh

How would you like to lose 24 pounds of fat in a month and at the same time increase your energy and improve your health?

How would you like to lose a load of unhealthy fat that you don't need and don't want and at the same time feel better than you have for years?

How would you like to lose your double chin and your too prominent abdomen and at the same time make your skin so clean and clear that it will compel admiration?

Get on the scales today and see how much you weigh—measure yourself, too—then get an 85 cent bottle of Kruschen Salts which will last you for 4 weeks. Take one-half teaspoonful in a glass of hot water every morning—to hasten results cut out pastry and fatty meats—go light on potatoes—and when you have finished the contents of this first bottle weigh and measure yourself again.

Now you can laugh at the people who pay hundreds of dollars to lose a few pounds of fat—now you will know the safe, swift and pleasant way to lose unsightly fat and you'll also know that the 6 salts of Kruschen have presented you with glorious health.

If one inexpensive jar [lasts 4 weeks] doesn't joyfully satisfy, money back from any drugstore. Make sure you get Kruschen—prescribed by many physicians and recognized the world over as the SAFE way to reduce and at the same time gain in health and physical charm.

Mrs. C. L. of Shepardsville, Kentucky, writes: "I have reduced 24 pounds in 31 days with Kruschen and I ate three meals a day."

E. Griffiths Hughes, Inc., Rochester, N. Y.

Ladies: At Your Height and Age This Table Tells What You Should Weigh in Indoor Clothes and Shoes

Age	5 ft.	5-1	5-2	5-3	5-4	5-5	5-6	5-7	5-8	5-9	5-10
26	118	120	122	125	128	131	136	139	143	147	151
28	119	121	123	126	130	133	137	141	145	149	153
30	120	122	124	127	131	134	138	142	146	150	154
32	121	123	125	128	132	135	140	144	148	152	155
34	123	125	127	130	134	138	142	146	150	154	157
36	124	126	129	131	135	139	143	147	151	155	158
38	125	127	130	133	137	141	145	149	153	157	160
40	127	129	132	135	138	142	146	150	154	158	161
42	128	130	133	136	139	143	147	151	155	159	162
44	130	132	135	138	141	145	149	153	157	161	164
46	131	133	136	139	142	146	151	155	159	159	167
48	132	134	137	140	143	147	152	156	160	160	168
50 and up	133	135	138	141	144	148	153	157	162	162	170

DRIVING ON OTHER PAVEMENTS COSTS AT LEAST 3/4¢ MORE PER MILE Than on Concrete

IT COSTS YOU LESS TO DRIVE ON CONCRETE STREETS

DRIVING ON UNPAVED STREETS COSTS 1/4¢ to 2¢ MORE Than on Concrete

AT YOUR SERVICE

FOR FURTHER INFORMATION WRITE THE CEMENT SERVICE MAN, CARE OF:

PORTLAND CEMENT ASSOCIATION
33 West Grand Avenue
Chicago, Illinois

NEXT WEEK

Its purifying lather keeps complexions lovely, too

LIFEBUOY lather gets you *extra-clean*—from head to toe! It guards your personal daintiness—guards your skin beauty, too. That's because it *purifies* the pores. Wash with it daily—see your complexion grow clearer, fresher, *younger!*

Remember, Lifebuoy's pleasant, hygienic scent, that vanishes as you rinse, is your assurance of real "B. O." (*body odor*) protection. Adopt Lifebuoy today.

BRITISH LEADERS BACK ROOSEVELT CURRENCY STAND

Absolve U.S. of Blame for Failure of Parley.

LONDON, July 26.—(AP)—Approval of President Roosevelt's bold recovery program was voiced in the British house of commons tonight by spokesmen of the three principal political camps.

The debate drew from Neville Chamberlain, chancellor of the exchequer, the declaration that the pound sterling is an independent currency, linked neither to gold nor the dollar.

Independent speakers of the Labor, Liberal, and Conservative groups said the United States was not to blame for lack of accomplishments by the world economic conference, which will adjourn tomorrow.

"There was no basis on which President Roosevelt could stabilize the dollar with reference to the pound," said the veteran Liberal chieftain, David Lloyd George, making one of his rare appearances in the parliamentary discussions.

Refer to Great Experiment.

Cheers greeted the statement from the Conservative member, Wardlaw Milne, that it was impossible for the United States to enter an agreement to stabilize the dollar.

The Labor party's approval of the Roosevelt recovery program was given by Sir Stafford Cripps, who said the President's solution of raising wages would not be permanent, but it would "assist in the inevitable transition which is going on through the world, and anything that can be done to relieve the terrible conditions of the workers of the world is something the Labor party welcomes."

Many speakers referred to "the great experiment" now in progress in the United States. Mr. Lloyd George said:

"There are three experiments now proceeding, on the success or failure of which the whole outlook of the world depends—the Russian, the Italian, and the American. The American is the most important."

Chamberlain Bares Policies.

Taking the floor to turn the light of the government's currency policy, Chancellor Chamberlain asserted amid loud cheers that "sterling will not be linked to gold on the one hand or to the dollar on the other."

"It is no part of our policy to link our currency to another currency," Mr. Chamberlain declared. "We must pursue our independent course."

The chancellor regretted the expressions of criticism of the economic conference which had been voiced by Sir Stafford Cripps, labor member, and Sir Herbert Samuels, Liberal.

Commenting on the "gigantic" experiment in the United States, the chancellor said that conditions there were more favorable for success than they would be anywhere else. The United States, he said, is far less dependent on export trade than is Great Britain and is able, therefore, to raise costs within the country without its export trade suffering.

HUTTON THROUGH AT HER TEMPLE, AIMEE HINTS

(Picture on back page.)

Baltimore, Md., July 26.—(AP)—Aimee Semple McPherson Hutton indicated today her husband's connection with the million dollar Angelus temple had been severed forever.

Commenting on the report that David Hutton, her husband and former choir leader in the temple, had opened his recent vaudeville debut with the statement that he had been "acting" since he married her two years ago, the evangelist said:

"If he means that, he can never return to Angelus temple. We have no hypocrites."

Hutton recently started divorce action, charging he had been treated as a "pet poodle" and was tired of being the husband of a famous woman.

Husband and Wife Die in Tragedy

MR. AND MRS. JOSEPH SORKIN.

SLAYS WIFE, SELF

Police breaking into a rear flat at 1326 South Sawyer avenue last night found Joseph Sorkin and his wife, Mollie, both 49 years old, lying on the floor, shot to death. Mrs. Sorkin had been shot three times in the back and her husband once in the head. The police concluded that Sorkin had killed his wife and then committed suicide. The couple had quarreled earlier in the day, according to Jack Cornick, who occupies a flat below them.

GOVERNORS ASK FEDERAL WAR ON GANG PERILS

San Francisco, Cal., July 26.—(AP)—Governors attending at the annual conference here asked the federal government today "to pursue to the utmost" its vigorous prosecution of racketeers "to the end that kidnaping and other kindred crimes be suppressed."

The executives acted as individuals, at the request of Gov. I. C. Blackwood of South Carolina. He explained that a resolution offered by Gov. Fred Balzar of Nevada, requesting that President Roosevelt speed the organization of a national police force, was opposed to the policy of the conference. The President has asked the governors to confer with him at a date to be set later.

Gov. F. H. Cooney of Montana expressed his approval of the Balzar resolution, saying: "The country is repealing prohibition, and Chicago gangsters are spreading over the United States and going into the kidnaping business in a big way. My son, Francis, was kidnaped two years ago and nearly beaten to death. He still is confined to a sanitorium. This orgy of crime should be eliminated."

GOV. POLLARD AND SECRETARY TO BE MARRIED

Richmond, Va., July 26.—(AP)—Gov. John Garland Pollard and Miss Violet Elizabeth McDougall, his executive secretary, are to be married.

The announcement of the engagement was made tonight by Mrs. Ellen McDougall, mother of Miss McDougall, and a resident of Winnipeg, Canada.

Miss McDougall, a native of Glengarry county, Ontario, came to Virginia from Florida in 1918, and since that time has been executive secretary to four governors of Virginia—Govs. Westmoreland Davis, E. Lee Trinkle, Harry Flood Byrd and Pollard.

Miss McDougall is 44 years of age. Gov. Pollard is 61.

Mrs. Pollard died a year ago last spring. The governor has three children.

SANDINO'S CHIEF GENERAL AND TWO SONS MURDERED

[Copyright: 1933: By the New York Times.]

MANAGUA, Nicaragua, July 26.—Pedro Altamirano, chief general of the famous rebel chieftain, Augusto Sandino, and his two sons were assassinated by unidentified enemies a few days ago near Bocay, in the department of Jinotega, it became known today.

Under Gen. Sandino, Gen. Altamirano became a terror in the northern departments because of his cruelty and fearlessness. He was feared more than Gen. Sandino, largely because of his physical feats and his remarkable strength.

Gen. Altamirano killed his enemies with three hacks of the machete—one on each side of the neck and one on the back of the head. For five years United States marines endeavored to capture him, but he always escaped.

FORMER BROKER KILLS SELF OVER LOSSES IN GRAIN

Herman G. Kallin, 45 years old, 4735 North Talman avenue, an employé of a brokerage house, shot and killed himself yesterday in the basement of an office building at 329 South Dearborn street. Supposedly he had been despondent over reverses in the grain market.

In a note left to his wife, Emma, Kallin wrote: "I just could not go on any longer. Take care of Don. I want to be cremated. A funeral will cost too much."

A second note absolved his employers, Swenson, Green & Co., for any blame for his act. He was formerly a commission broker on his own, but recently took a place with this company, which is a member of the Chicago Open Board of Trade.

BIDS ARE OPENED IN CAPITAL FOR 21 NAVAL SHIPS

Additional Funds May Be Allotted for Work.

[Chicago Tribune Press Service.]

Washington, D. C., July 26.—[Special.]—Bids for the construction of 21 new warships were opened by the navy today as Secretary Claude A Swanson prepared to ask President Roosevelt for additional public works funds to insure their completion on schedule with a 32 hour work week in force in government and private shipyards.

Although 238 million dollars has been alloted from the public works fund for construction of 37 new vessels, Secretary Swanson said the sum would not be sufficient to complete the ships within the scheduled three years if the prospective 32 hour week is enforced in private shipyards. At the same time, he said, a 32 hour work week may be instituted.

Newport Firm Low Bidder.

The Newport News Shipbuilding and Dry Dock company was the low bidder today for the construction of two new 20,000 ton aircraft carriers with an offer of $24,700,000 for one and $23,000,000 apiece for two. Other bids for the aircraft carriers were offers of $25,930,000 for one or $24,265,000 apiece for two by the New York Shipbuilding company of Camden, N. J., and $26,140,000 for one and $24,185,000 apiece for two by the Bethlehem Shipbuilding corporation of Quincy, Mass.

The list of other vessels for which bids were submitted today, together with the low bidder and the amount of the offer, were as follows:

One heavy cruiser, Bethlehem Shipbuilding corporation, $11,720,000.

Two light cruisers, New York Shipbuilding company, $12,251,000 for one; $11,657,000 each for two.

Class 1 submarine, Sun Shipbuilding and Dry Dock company of Chester, Pa., $2,931,000.

Class 2 submarine, Sun Shipbuilding and Dry Dock company of Chester, Pa., $2,906,000.

Adjustments Included.

Lower than the Sun company's bid for the submarines, however, was a bid by the Electric Boat Company of Groton, Conn., in which adjustments for labor and materials under the industrial recovery program were included. Such adjustments were not made in the Sun company's bids.

Hitler Hops About Germany by Air; Keeps Three Dates

[Chicago Tribune Press Service.]

BERLIN, July 26.—Chancellor Hitler surpassed his own flying record today when he hopped from Bayreuth to Munich early in the morning to review 450 young fascisti, then hopped to Berlin to attend the funeral of the "Lion of Flanders," Admiral von Schroeder, and then flew back to Bayreuth, where he arrived in time to attend the Siegfried festival at 5 p. m.

LEAGUE BODY DEMANDS HITLER FREE KIDNAPED 3

Seized in Saar and Taken to Germany.

[Chicago Tribune Press Service.]

GENEVA, July 26.—The league of nations' commission governing the Saar valley today demanded the immediate liberation of three persons, two of them French citizens, who were seized in the Saar a few days ago and removed to German territory. The commission required that the Hitler government return the persons to the Saar territory, where they will be under the protection of the league of nations government.

The ultimatum came to light in a telegram sent by the commission to the president of the league of nations council by way of information. The text of the telegram immediately was transmitted to the governments sitting on the council.

The wire is said to be strictly a matter of informing the league of nations and not demanding any action on the latter's part. The Saar commission possesses extensive powers for maintaining order, and only in case it fails flatly to achieve its purpose would it ask for international action.

Britain May Offer Refuge.

[Chicago Tribune Press Service.]

LONDON, July 26.—In the presence of the white haired Prof. Albert Einstein, a bill was introduced in the house of commons today by Commander Oliver Locker-Lampson extending the opportunities of British citizenship to Jews who are unable to establish a home elsewhere.

"Englishmen loathe the persecution of a minority," Locker-Lampson declared.

"Germany has not driven out her cutthroats and blackguards, she has ejected the cream of her culture. She has admitted that Jews stand highest in the realm of art and affairs and for their superiority they have been punished.

"She has even turned on her most glorious citizen, Dr. Einstein. He has written his name in the visitor's book of England and when he comes to write his address he has put 'without any.' The bill is designed to promote and extend citizenship in Palestine to Jews deprived of citizenship elsewhere."

Hitler Seeks to Extradite Foe.

PARIS, July 26.—(AP)—Chancellor Hitler's first attempt to extradite an important political refugee in France is being tried, it was learned today, against Dr. Otto Klepper, who was Prussian minister of finance from December, 1931, until the Nazis came to power.

Extradition charges usually entail immediate arrest, but it is said this is unlikely in the Klepper case. Political authorities expressed the opinion that the former Prussian minister will not be returned to Germany on the ground that his case is really a political one.

Lift Ban on Jewish Agency.

BERLIN, July 26.—(AP)—Through negotiations by American Consul Raymond H. Geist, the secret police today rescinded the ban on the Berlin bureau of the Jewish Telegraph Agency and will permit it to reopen the office this week-end with a changed staff.

GERMANY OUSTS JEWISH CHIEFS OF STEAMSHIP LINE

[Chicago Tribune Press Service.]

BERLIN, July 26.—Max Warburg, Hans Fuerstenberg, Paul von Schwabach, Dr. George Solmssen, and Dr. Bernhard Dernburg, all prominent Jewish or part Jewish bankers, and Max von Schinckel, Baron von Schroeder, Philip Heineken, and several others resigned today from the board of directors of the Hamburg-America line.

The new board of only 19, instead of 27 members, is composed of "men personifying the new evolution in Germany," according to the words of the board's new director, Emil Helferich, a brother of Germany's late wartime finance minister. The new members were picked by the government.

Only one Jewish sounding name is left on the board—Dr. Fritz Rosenkranz. He says he is not Jewish.

Ireland Opens Drive to Get American Tourist Business

[Chicago Tribune Press Service.]

DUBLIN, Irish Free State, July 26.—The Irish Tourist association announced today that it will open offices in New York, Chicago, and San Francisco with the object of encouraging American tourist traffic to Ireland.

OLD GOLD CASHED

Experienced appraisers with city sealed scales are here to give you free estimates of the cash value of old watch cases, chains, brooches, dental gold, etc. It is an advantage to bring discarded gold to this responsible establishment and RECEIVE PROPER CASH VALUE. Bring or send. 43 years' experience.

U. S. SMELTING WORKS
(The Old Reliable)
39 S. State St., Cor. Monroe, 4th Floor

Good News for Kidney Sufferers!

Here is relief that goes right into the irritated kidney and bladder organs so quickly, you can actually SEE results within a few hours. Flushes out poisons, neutralizes burning acids, brings prompt soothing comfort. No more aching back, weak bladder, sore painful joints from lack of kidney activity. Ask druggist for Foley Pills—take no other. Money back guarantee.

• 70° COOL HERE •

Our Ice-cooled Ventilating System maintains this temperature for comfortable shopping.

Blum's—Vogue

630 SOUTH MICHIGAN AVENUE

Final Slashing Reductions

Everything now reduced to way below cost.
"Workroom" dresses now included at $25.

FIRST FLOOR DRESSES—NOW
$5 $7.50 $10

SECOND FLOOR DRESSES—NOW
$15 $19 $25

SPORTS COATS—NOW
$15 $25

FOX-TRIMMED COATS
Now $45

Slashing reductions in every other department. Come early.

OPEN ALL DAY SATURDAY DURING JULY AND AUGUST

MICHIGAN **Blum's—"North"** AT WALTON

MAKE LIFETIME RECORDS OF THE FAIR

WITH **Color Movies**

With Kodacolor—they're as easy as Snapshots

YOUR own personal color movie record of the Fair. Made as simply as you now make snapshots. And vivid with all the interesting scenes, the exciting movement and the rich interplay of color that make the Fair a lifetime event.

Stop here for Kodacolor Film and the quickly applied filter that slips over the f.1.9 lens of your 16 mm. Ciné-Kodak. We'll give you expert information on how to get the scenes you'll want. Your record of the Fair—in color movies—to be enjoyed for years.

Cameras are admitted free to the Exposition. Leave your Kodacolor Films here for processing.

Eastman Kodak Stores
COMPANY
133 NORTH WABASH AVENUE
PHONE STATE 8130

Wellman's Method is the way to make pipe tobacco...White Burley leaf tobacco is the best for pipes

JAMES N. WELLMAN

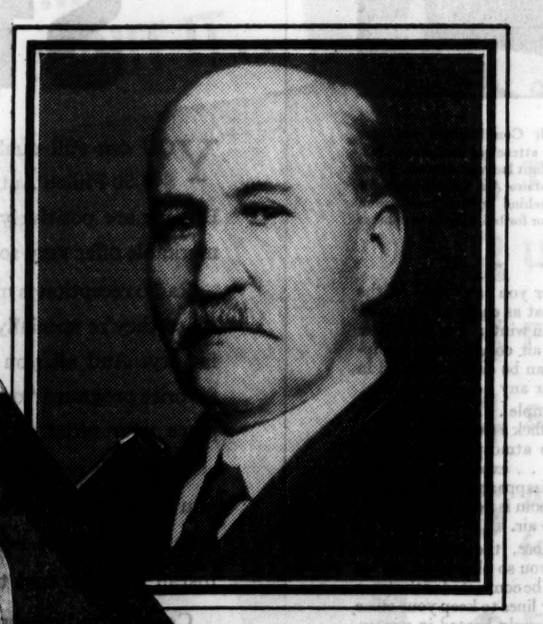

A LONG time ago, about 1870, a man back in Quincy, Ill., began to make pipe tobacco and sell it to his friends. His name was James N. Wellman.

Mr. Wellman invented a process which made tobacco smoke right in a pipe. So it became very popular in its day.

However, this tobacco was never advertised much and when Mr. Wellman passed away the secret formula and Granger process belonged solely to Liggett & Myers Tobacco Company.

Mr. Wellman certainly knew how to make pipe tobacco, so when we started to make Granger Rough Cut we decided to make it by the Wellman Method. No process has yet been found that seems to be as good.

And there's another important thing to remember—the tobacco has to be the right kind.

White Burley from the Blue Grass region of Kentucky is the best leaf tobacco for pipes and that's what we use in Granger.

And old man Wellman's Method is the best process so far discovered for making pipe tobacco.

Folks seem to like it.

Granger Rough Cut
—the tobacco that's MADE FOR PIPES

a sensible package
10 *cents*

© 1933, Liggett & Myers Tobacco Co.

MANDEL BROTHERS
In the Heart of Chicago
State at Madison

Sale

50c A Souvenir of A Century of Progress

Foto-Reel

Something new to show your friends. A permanent record of outstanding scenes at the World's Fair. Complete in mailing box, ready to address and mail to out of town friends. Grand souvenir! Buy Foto-Reels for Bridge Prizes.

Mail and phone orders filled on 2 or more.

Cameras—First Floor—Wabash.

The Penalty of
GRAY HAIR
AND DANDRUFF
Will Disappear

Marvelous, Positively Safe Liquid Works Like Magic!

You, too, can have gloriously beautiful hair, free from GRAY and DANDRUFF.

Don't lose your job or social position due to these handicaps. Try the truly wonderful DOUBLE-ACTING liquid-Nourishine for Gray Hair and Dandruff.

Nourishine is applied like a tonic—so easy to use. You get SAFE and POSITIVE results. Your hair will become soft, lustrous, with a natural appearing color that defies detection. Nourishine is absolutely non-injurious to hair or scalp—is positively beneficial.

"Nourishine's tonic-like qualities make it the BEST hair preparation," every user enthusiastically says this about Nourishine.

No matter what you have tried for gray hair or dandruff, forget past disappointments and try this absolutely different liquid. It is not greasy—does not rub off nor stain scalp or linen. The one liquid imparts any color. You can easily prove it best for gray hair and dandruff. Try Nourishine now!

For better results use NOURISHINE SHAMPOO. Contains no acids that hinder the action of Nourishine.

Write for our free booklet, "Home Care of the Hair." Contains helpful hints on the home care of permanents, marcels, oily and dry scalp, describes coloring methods, etc.

Nourishine, $1.25; Shampoo, 50c, at drug and department stores or by mail from NOURISHINE COMPANY, 739 S. Broadway, Los Angeles.

NOURISHINE BEST FOR GRAY HAIR

Subscribe for The Tribune

TAXES UNPAID, RECEIVER FACES COURT INQUIRY

Charge Building's Income Spent on Decoration.

TAX COLLECTIONS.

Real estate tax collections yesterday totaled $217,656. A total of $29,270,770 has been collected since enforcement of the Kerner-Skarda act began last April 28. The day's real estate tax collections and the uncollected taxes for four years are shown in the following table:

	1928.	1929.
July 26	$ 9,444	$ 34,386
Uncollected	16,566,409	48,990,165
	1930.	1931.
July 26	$ 78,829	$ 94,997
Uncollected	79,176,915	107,797,197

The day's collection of 1931 personal property taxes totaled $1,499.

County Judge Jarecki yesterday ordered an investigation into a report that $3,900 of a gross annual income of $4,600 on a property had been spent in decorating the building while taxes of $4,953 were unpaid. He instructed Assistant State's Attorney William T. Crilly to make a report to the court.

The property is at 4017-23 Clarendon avenue. It is owned by Mary Fortmann and is being operated by Edward C. Hoyer, 3947 Sheridan road, receiver appointed by Superior Judge Denis E. Sullivan.

In the drive to collect back taxes under the Kerner-Skarda act Judge Jarecki heard 262 cases. In 61 of the cases he named the county treasurer as receiver to collect taxes. Other property owners paid $75,000 to avoid receiverships.

The properties, with back taxes due, for which receivers were appointed, are:

1319-23	Carmen avenue	$ 1,917
115-25	South Central avenue	7,797
4657-61	Clarendon avenue	4,558
6501-07	Greenview avenue	6,634
5697	Wayne avenue	2,102
1412-16	Elmdale avenue	2,461
1455-59	Thome avenue	2,076
900	Argyle street	4,934
5110-12	Kenmore avenue	2,161
1466-74	Argyle street	3,970
5121-23	Kenmore avenue	3,120
4857-59	Kenmore avenue	1,134
4828	Sheridan road	13,500
5057-63	Sheridan road	7,619
6459-6503	Sheridan road	2,368
6441-57	Sheridan road	3,781
1431-35	Rascher avenue	2,079
7360-62	North Damen avenue	2,752
6432-38	Greenview avenue	1,844
7116-20	North Clark street	1,791
1218	North Clark street	1,289
2358-62	Touhy avenue	2,662
1431	Rosemont avenue	1,976
1436	Jarvis avenue	1,511
7714-18	North Paulina street	3,202
7416-18	Rogers avenue	2,307
6237-39	Broadway	1,256
6256-58	Broadway	1,245
6330-32	Magnolia avenue	1,120
6826-34	Lakewood avenue	3,211
1719-21	Bryn Mawr avenue	1,785
2301-05	Devon avenue	1,264
1617-21	Granville avenue	2,418
5054	North Winchester avenue	1,663
1943-47	Foster avenue	1,427
4837-39	North Western avenue	1,293
4825-35	North Western avenue	2,140
1701-03	Berwyn avenue	2,330
4900-08	Kenmore avenue	3,257
4893-99	North Hermitage avenue	2,815
6971-73	North Clark street	1,971
1408-14	Lunt avenue	2,212
6648-52	North Ashland avenue	1,970
1615-23	Wallen avenue	1,460
6622-26	North Clark street	2,363
6400-02	North Clark street	2,137
1328-30	Greenleaf avenue	1,093
1152	Farwell avenue	1,297
1127-29	Farwell avenue	1,741
6827-29	Lakewood avenue	1,928
1236-38	Columbia avenue	2,268
1949-51	Birchwood avenue	1,023
845-49	Wilson avenue	1,060
844-46	Lakeside avenue	2,308
4621-25	Sheridan road	5,021
900-06	Windsor avenue	3,665
815-17	Sunnyside avenue	3,592
4650-52	Sheridan road	4,630
1119-25	Wilson avenue	10,039
4706-32	North Racine avenue	19,027
5945-59	Ridge avenue	1,033

County Treasurer McDonough distributed $525,000 to tax spending bodies from recent collections. This distribution was as follows:

City	$400,000
State	30,000
Forest preserves	10,000
Sanitary district	40,000
South park	20,000
West park	10,000
Lincoln park	15,000

The treasurer also filed 200 petitions to place tax delinquent properties in receivership. The properties owe taxes of $666,649.

STATE AUDITOR TELLS CONDITION OF 20 CLOSED BANKS

Following are reports of the financial condition of 20 of the 143 closed state banks in Cook county on June 30, 1933, as made public yesterday by State Auditor Edward J. Barrett:

	Marquette Pk. State bank.	Marshall Square State bank.	Maywood State bank.	Melrose Park State bank.	Mid-West State bank.	Millard State bank.	Montrose Trust & Savings bank.	Morgan Park Trust & Savings bank.	Morton Grove Trust & Savings bank.	Mt. Greenw'd Trust & Savings bank.
Date closed	Aug. 31, 1931.	Oct. 2, 1931.	Dec. 18, 1931.	Dec. 18, 1931.	June 19, 1931.	Aug. 15, 1930.	May 21, 1931.	Jan. 25, 1932.	Sep. 10, 1931.	Sep. 19, 1931.
Receipts	$ 353,412.30	$ 230,127.14	$ 440,416.23	$ 462,469.36	$ 30,805.83	$ 396,673.91	$ 117,396.53	$ 176,120.23	$ 167,419.80	$ 27,826.83
Losses in converting assets to cash	29,165.70 [10%]	83,313.17 [5%]	100,054.66 [5%]	167,726.98 [10%]	10,564.71	59,388.41 [135%]	26,524.28	14,436.10	53,589.76 [32%]	475.00 [15%]
Dividends paid	97,119.53	23,277.47	44,539.17	69,443.62	.....	254,363.53	.....	.....	72,787.77	5,394.86
Preferred claims paid	47,644.81	5,166.84	69,424.37	96,521.15	.....	6,989.68	1,851.66	6,645.93	1,471.76	.....
Secured claims paid, incl. borrow. money	58,333.73	143,110.52	190,173.76	160,000.00	23,225.93	30,000.00	80,603.64	99,275.00	58,000.00	11,500.00
Receiver's salary	8,858.39	4,833.33	6,300.00	6,195.00	2,332.00	12,200.00	6,183.33	4,030.00	3,800.00	1,050.00
Attorney fees	7,500.00	7,000.00	14,000.00	13,450.00	.....	25,806.67	7,500.00	5,000.00	2,500.00	1,000.00
Clerk hire and miscellaneous expense	28,051.33	16,100.62	24,131.94	24,931.37	5,030.72	26,122.42	15,804.27	23,723.67	8,561.87	3,872.92
Cash applicable to future dividends	7,277.72	.....	19,792.38	47,077.28	.....	2,768.48	.....	8,083.50	10,906.26	1,860.27
Cash in trust for other purposes	14,078.00	24,116.93	2,375.41	.....	182.18	2,942.09	952.72	.....	7,037.46	2,531.46
Total resources [book value]	1,311,460.50	760,198.99	1,355,660.04	1,090,101.11	173,586.63	566,510.74	337,906.62	867,170.55	201,304.41	68,193.28
Balance due creditors	928,891.45	513,415.16	898,645.56	662,747.74	79,350.30	480,665.79	292,128.95	597,930.83	177,007.64	45,133.36
Receivers	Edgar F. Olson	John A. Pelka	H. L. Randall	Louis E. Nelson.	Will H. Wade	A. A.R.Nelson	C. B. Jenks	R. C. McManus	F. J. Gillick	V.H.Munnecke
Attorneys	Rathje, Wesemann, Hinckley & Barnard	Barrett & Barrett	Altneimer Mayer, Woods & Smith	Crowe, Gorman & Savage	Bryant, Rob'ts Hwass & Lewe	Barrett & Barrett	Leonard B. Ettelson	Ungaro & Sherwood	E. D. Lawler	H. T. Chace Jr.

	Noel State bank.	North Avenue State bank.	Northbrook State bank.	North Town State bank.	Northwestern Trust and Savings bank.	Norwood Park Trust and Savings bank.	Novak and Steiskal State bank.	Old Dearborn State bank.	Papanek-Kovac State bank.	Park Ridge State bank.
Date closed	June 18, 1931.	June 18, 1932.	June 25, 1932.	Apr. 14, 1931.	June 10, 1931.	Dec. 27, 1932.	Feb. 20, 1931.	June 25, 1932.	June 1, 1932.	Dec. 18, 1931.
Receipts	$2,168,151.27	$1,225,276.00	$ 39,141.93	$ 526,033.96	$5,376,616.56	$ 12,803.41	$ 338,316.81	$ 34,368.38	$ 233,921.69	$ 656,609.57
Losses in converting assets to cash	37,160.08 [10%]	184,437.83 [15%]	77.50	111,084.50 [25%]	364,189.27 [25%]	.....	31,000.27 [15%]	5,132.50	56,106.55 [20%]	167,980.73 [20%
Dividends paid	346,803.77	309,123.50	.....	138,907.38	2,349,240.39	.....	85,582.68	.....	65,830.98	97,568.07
Preferred claims paid	140,191.85	18,380.55	1,296.03	78,418.61	407,471.49	.....	15,130.93	657.75	3,568.49	181,591.90
Secured claims paid, incl. borrow. money	921,077.55	527,700.00	31,093.81	220,067.68	1,146,589.44	6,350.88	160,000.00	15,861.18	95,000.00	117,464.79
Receiver's salary	14,444.42	3,216.66	1,800.00	10,666.14	12,000.00	874.05	7,450.00	.....	2,981.98	4,625.77
Attorney fees	87,000.00	18,000.00	1,000.00	16,000.00	80,000.00	.....	7,000.00	.....	2,740.00	4,000.00
Clerk hire and miscellaneous expense	86,515.97	47,396.62	3,349.29	34,921.65	164,187.94	3,087.43	27,867.14	281.92	10,429.73	18,895.93
Cash applicable to future dividends	61,409.91	107,635.25	.....	.....	381,366.32	.....	12,889.43	.....	45,618.81	.....
Cash in trust for other purposes	181,819.23	16,205.63	602.80	20,275.39	156,121.42	904.80	2,402.03	11,633.10	639.11	228,213.56
Total resources [book value]	4,764,003.14	2,714,133.83	205,031.21	569,890.48	9,464,246.42	200,984.64	749,275.54	753,547.79	380,861.04	652,404.12
Balance due creditors	3,217,767.53	1,809,655.48	144,706.91	429,742.53	7,380,300.16	82,277.99	505,993.07	436,975.31	265,780.92	681,809.19
Receivers	Henry S. Savage	A. A. Mueller	Geo. F. Cardy	C. W. Baird'ge	D.F.Shan'h'n	J. J. Manning	Edgar F. Olson	Jas. S. Rodie	Fred W. Allen	H.E.Robertson
Attorneys	Judah, Trunbull & Cox	Reichmann	F.A.McCarthy Marshall & Marshall	Brown, Fox & Blumberg	L. J. Behan	Henry E. Ayers	Epstein & Arvey	Schuyler, Weinfeld & Hennessy	Paul T. Klenk	Schuyler, Weinfeld & Hennessy

WINE PUT IN VAULT 18 YEARS AGO GONE, 1861 VETERANS LEARN

Temple, Tex., July 26.—(AP)—Eighteen years ago Capt. W. S. Riggs, first mayor of Belton, placed a bottle of wine in a bank vault against the time when only three survivors of the Belton camp of the United Confederate Veterans remained.

Today J. H. Killingsworth of Prairie Dell went after the wine so he, T. H. Bridges, and W. H. Steele could sit down in Confederate park, drink it, and recall the deeds of Bell county's soldiers.

The bottle was empty. Some one had managed to break through the paper wrappings, loosen the cork, and drain the liquor out through the end of the pasteboard box container.

The three survivors postponed their reunion.

KING DEDICATES GIANT DRYDOCK; THRONGS CHEER

Biggest Marine Shop in World Opened.

BY JOHN STEELE.

[Chicago Tribune Press Service.]

LONDON, July 26.—With all the panoply of a maritime empire, the British king-emperor today opened the largest graving dock in the world, where liners up to 100,000 tons will be able to float into dry dock and which was built at a cost of $5,000,000. The king, garbed in the uniform of admiral of the fleet, named Southampton's proudest engineering feat the "King George V, Graving Dock."

The great imprisoned stretch of water was christened by Queen Mary, who spilled upon it the contents of a silver chalice filled with empire wines. The mixture floated out among groups of flowers drifting on cables in front of the royal box, while thousands seated in tiers on either side of the graving dock, on decks of anchored liners and on every vantage point of the reclaimed land nearby, cheered themselves hoarse.

Two Shadows Over Ceremony.

Two shadows hovered over the ceremony. One was that of the late Queen Victoria. King George is the first occupant of the British throne to visit Southampton officially since Victoria nearly half a century ago arrived by sea from Cowes. She admired the plush carpet on which she landed and the city fathers of Southampton had the temerity to send this to her as a keepsake.

Southampton has not been able to live down this faux pas until today, for although the present ruler visited the city in 1896 with his father, then the prince of Wales, no occupant of the throne has paid a call on Southampton since the city's bad manners evoked Victoria's wrath.

The other ghost was that of the giant Cunard liner "534," resting in its stocks at Glasgow, for which the graving dock was built. The new ship is designed to recapture the blue ribbon of the Atlantic from the German greyhounds, Europa and Bremen. The depression, however, terminated work on this 73,000 ton monster. Meantime the Southern railway has gone ahead and built a workshop big enough to allow it to be repaired.

May Resume Work Soon.

While Southampton celebrated one of the biggest days in its history, with myriads of school children swarming over the decks of the nearby Empress of Britain, the rest of the country was waiting to hear whether work on the great Cunarder would be resumed. The only indication came from Sir Percy Bates, chairman of the Cunard line, who said the worst anybody had to fear was a little more delay.

The ceremony was done with brilliant pageantry. The black hull of the royal steam yacht, Victoria and Albert, steamed through the entrance to the huge dock. Its gilt prow broke the red, white, and blue ribbons and nosed to the quay side where the ship was moored. The king and queen, accompanied by the duke and duchess of York and suite, walked to the main platform, where the ceremony was completed.

BOY, SIX, SAVED BY TRANSFUSION, IS IMPROVING

The condition of 6 year old Kenneth Stahl, whose father on Tuesday appealed through W-G-N, THE TRIBUNE radio station, for aid in saving the boy by a blood transfusion, was reported improved yesterday by Dr. Archibald Hoyne, superintendent of the Municipal Contagious Disease hospital, where the boy is a patient.

Dr. Hoyne said Kenneth was recently operated on for a mastoid, and that another operation may be necessary. The physician said he would wait several days before deciding whether another transfusion is necessary.

It was incorrectly stated yesterday that the blood used in the transfusion on Tuseday had been taken from a 5 year old boy, another patient in the hospital. Dr. Hoyne said that the other patient is 23 years old.

Chilean Family of 7 Killed Examining Artillery Shell

LOS ANDES, Chile, July 26.—(AP)—An entire family of seven persons was killed today when an artillery shell they were examining exploded.

Rock Island Tours to COLORADO ROCKIES

9 Glorious Days FOR ONLY $59.90

Including hotel accommodations and all meals.

SEND FOR DETAILS

OTHER TOURS:

$65.00—A week's outing—escorted. Noted peaks—amazing canyons—delightful sport-centers.

$125.55—Including Pullman service—escorted. Two weeks. Every scenic superlative in the Rockies.

Many other low-cost tours from which to choose.

Round trip $38.00 rail fare—16-day limit. Pullman rates also reduced.

TRAVEL by TRAIN

L. H. McCormick, C. A. P. D., Rock Island Lines 141% 179 W. Jackson Blvd., Chicago, Ill. Phone Wabash 3200

Please send booklets descriptive of Colorado and Rock Island all-expense tours.

Name.....

Address..... Phone.....

City..... State.....

Shopping Notes of Celanese

After the flounces and ruffles of early summer, you feel delightfully sleek and sophisticated entering the supper club in a gown of Celanese Quixilver Satin. Printed in silvery dull and shiny effects, this shimmering weave is calling pre-war elegance back into fashion. And despite its luxuriousness, printed Celanese Quixilver Satin is a serviceable weave, dry cleaning perfectly.

"The Bulk of Fashions are CELANESE"

TRADEMARK REG U S PAT OFF

When the weather is hot and sultry

TURN ON THE COLD...

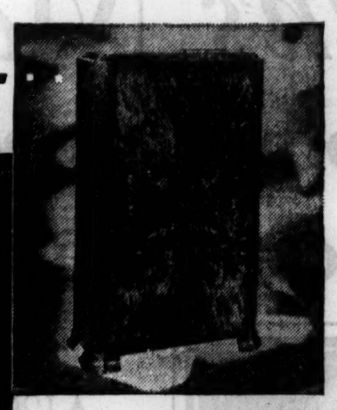

Frigidaire Air Conditioners are now offered in two attractive cabinet models, finished in walnut lacquer on steel. There are also Frigidaire Air Conditioners for installation behind grilles, suspension from ceilings, or for building-in to cabinet arrangements.

★ ★ ★

This summer you can "turn on the cold"... just as easily as you turn on the heat in winter. For Frigidaire now makes air conditioning equipment that can be easily installed in any office, or any home.

It is so simple... so dependable. You simply flick a switch. Instantly, silently, the atmosphere begins to grow cool... excessive humidity begins to disappear... in a short time your room is flooded with cool, comfortable air.

Furthermore, the same cabinet that keeps you so pleasingly cool in summer can be connected with steam or hot water lines to keep your office or home properly heated in winter.

Send the coupon, please, for full information to Frigidaire Sales Corp., 2031 Calumet Ave., Chicago, Illinois.

FRIGIDAIRE
2031 Calumet Avenue, Chicago, Ill.
Gentlemen:
Please have salesman call ☐; or, please send me informative booklet ☐.
Name.....
Address.....
City..... State.....

•FRIGIDAIRE

ALL YEAR 'ROUND AIR CONDITIONING

2031 CALUMET AVENUE, CHICAGO, ILLINOIS—CALUMET 5858

FINAL DAYS

to get famous $46.50 Philco Auto Radio

FREE

WITH EVERY NEW

STUDEBAKER

YOU can still qualify for one of these superb $46.50 Philco Auto Radios, if you act at once. But we are positively going to withdraw this remarkable offer very soon.

Radio reception is marvelous in Studebakers because they're specially wired and insulated at the factory. And all you need do now to have your favorite programs "on tap" while you're riding is to place your order at once for a new Studebaker.

We do the rest. We not only present you with the new Philco—one of the finest auto radios ever built—but we install it at no cost to you.

Come in today—or tomorrow at the latest—and take out a new Studebaker for a trial drive. While you're driving, try out the Philco Auto Radio, too.

AS LITTLE AS $295 DOWN DELIVERED IN CHICAGO

Studebaker, as you know, was the sensation car of the 500-mile Indianapolis Speedway race this year. Seven of the first twelve winners in that record-breaking contest were Studebaker powered—and five of them were 85% stock Studebakers, which went through the entire race without a repair.

And while this free radio offer is on, we're making extraordinary trade-in deals. In fact, we'll put a valuation on your present car that we're positive nobody else in town can touch.

So drive in for an appraisal now while you still can get the $46.50 Philco Auto Radio free. It's the latest type with 5 tubes, and dynamic speaker. And you pay nothing—even for installation. Come in and talk it over without delay.

Michigan Ave. at 26th St. THE STUDEBAKER SALES CO. of CHICAGO Calumet 6480

6335 BROADWAY 3822 LAWRENCE AVE. 4653 WASHINGTON BLVD. 7730 STONY ISLAND AVE.

1836 RIDGE AVE., EVANSTON

Snodgrass Auto Sales, Hammond, Ind. Stag Motor Sales, 5359 So. Ashland Mansfield Motor Sales, 5850 Division St. Hejna Auto Sales, 5926 S. Kedzie Walter Schroeder Motor Co., 6621 Ogden Ave., Berwyn

Wolf Road Auto Co., Western Springs Park Avenue Motors, Highland Park, Ill. Warren Motors, Inc., 739 Madison, Oak Park

KIDNAPING CASE IN KANSAS CITY IN JURY'S HANDS

McGee, on Trial for Life, Fails to Testify.

Kansas City, Mo., July 26.—[Special.]—The jury was locked up at 10:19 tonight and a verdict may be given tomorrow in the trial of Walter H. McGee, charged with kidnaping. No testimony was offered in McGee's defense with his life at stake for the kidnaping of Miss Mary McElroy. When the state rested its case late today Ralph T. Harding, attorney for McGee, said the defense would stand upon a demurrer already filed and already overruled by the court. The case went to the jury this evening.

The demurrer set up that the state had not offered evidence sufficient to justify a cause of action.

Judge Allen C. Southern ruled that an hour for argument for each side would be sufficient. It was agreed that John V. Hill, assistant prosecutor, would make the first argument for the state, that he would be followed by Harding for the defense, and that Michael O'Hern would close for the state.

As the climax of the trial approached, persons interested returned to the courtroom. H. F. McElroy, city manager of Kansas City, who paid $30,000 ransom last May; Miss Mary McElroy, his kidnaped daughter, and Henry F. McElroy Jr. entered the inclosed space behind the counsel table.

McGee's Mother Present.

McGee's mother, who had been sitting in the third seat back watching the progress of the case, moved up into the first row. Miss Heda Christensen, maid in the McElroy home when Miss McElroy was taken away, entered and took a seat with the McElroy family.

Judge Southern read the instructions to the jury, which informed it that it might return a verdict sentencing McGee to anything from two years in the penitentiary to death.

In his argument to the jury Hill emphasized the brutality of the kidnapers in their treatment of Miss Mary McElroy. He pointed out that it was based upon commercialism, the desire for money, and designed and carried out in a cruel manner by avowed criminals who cared nothing for human relations.

"Chained Like an Animal."

"Think of taking this girl from her home to a veritable dungeon," he said, "and holding her thirty hours, chained like an animal to the wall, and in the meantime demanding $60,000 for her release."

He branded McGee as a type of criminal that should be put away from society. He described Miss McElroy's anguish, taken away from her family and held a prisoner while letters were dictated to her for transmission to her father, directing him to pay money for her release.

California Senate Votes Anti-Kidnaping Fund

Sacramento, Cal., July 26.—(AP)—The state senate passed a bill today providing a $10,000 fund to be used as $1,000 rewards for the arrest and conviction of kidnapers in California.

MYSTERY TRIPS AND CALLS REGARDED AS URSCHEL KIDNAP CLEWS

Oklahoma City, Okla., July 26.—(AP)—Unexplained motor trips and telephone calls conflicted today with the reiterations of family spokesmen that no contact has been made with the men who kidnaped Charles F. Urschel, millionaire oil operator, from his home here Saturday night.

Mrs. Urschel made a personal trip of about 45 minutes' duration after talking over the phone to some one who was reported to have asked that she dress so she would be recognized easily.

Driven by the family chauffeur and accompanied by a man who has not as yet figured in public communications as a possible intermediary, Mrs. Urschel went to an Oklahoma City street mentioned in the telephone conversation.

Upon returning, Arthur Seeligson, who has acted as spokesman the last two days, declared again that "there has been no contact and there is nothing new to report."

Meanwhile a police search was made in Tulsa, Okla., for a large automobile bearing two men with several weapons believed to have been machine guns. The car was held in a traffic jam briefly yesterday.

ANTI-KIDNAPING 'POLICY' OFFERED BOSTON BREWER

Police Bartenders Fail to Nab Suspect.

Boston, Mass., July 26.—(AP)—Threatened with kidnaping unless he paid $150,000 to the "Beer Baron's Protective association," Theodore C. Haffenreffer, 53, wealthy Boston brewer, today was in seclusion. Law forces of Massachusetts, New Hampshire and the postal inspectors sought the extortionists.

All His Homes Guarded.

Haffenreffer's summer home at North Hampton, N. H., where he was reported to be with Mrs. Haffrenreffer and five children, was under guard of state troopers. He also was reported to be in Poland Springs, Me. His brewery in the Jamaica Plain section of Boston and his Brookline home both were under guard.

The brewer got two letters mailed in Boston, one July 12 and the other on July 18, proposing the money be paid in a Nahant hotel last Saturday night.

Police planned and failed to capture the extortionists' representative. Policemen were posing as bartenders in the hotel.

Offered Some Insurance.

The letters informed Haffenreffer that his name was on a list "as requiring protection, which we trust you have sense enough to retain." They told him that because of the publicity "you have been seeking, and the enormous returns you have received by cutting in with your so-called beer, our rate must be one and one-half times normal, or $150,000 for a full life paid up policy." Payments of $10,000 would be permissable, the extortionists said. "Don't be a St. Paul ham," one of the letters advised, saying the police had been able to do little there. Since these letters Roger Touhy and three of his heehmen are held on charges of kidnaping Brewer Hamm of St. Paul. The charge is federal.

More Federal Charges.

St. Louis, Mo., July 26.—(AP)—Federal warrants against two more alleged members of the gang which kidnaped August Luer, Alton, Ill., banker, in a vain attempt to obtain $100,000, were issued today. They are against Michael Musiala and Miss Norma Vaughn, already held by the state.

MACHADO OPENS JAILS; POLITICAL FOES SET FREE

Civil Rule Is Restored in Havana Province.

[Chicago Tribune Press Service.]

HAVANA, Cuba, July 26.—After signing a decree restoring constitutional guarantees in Havana province and also the political amnesty law which congress passed yesterday, President Machado paid a surprise visit to the senate this afternoon and presided over its regular session. It was his first visit to the senate in more than two years.

Praises United States Envoy.

"Every one is my friend," he said at the beginning of a short address. "The day I leave the presidency, which will be in 1935, I will return to my home, where I will rest highly pleased with my administrative work."

Machado praised United States Ambassador Sumner Welles' mediation between the government and the opposition, which, he said, had been accepted by both and not imposed by the United States.

"Don't fear," he said, "that the mediator is doing this on behalf of his government. He is acting entirely on his own. If it were not thus either he wouldn't be doing it or I wouldn't be president of the republic. Not one single time has Mr. Welles gone over the president's head."

All political prisoners still in jail, numbering 237, will be released tomorrow. Among those released today was Lieut. Emilio Laurent Gibara, a leader of the August, 1931, revolt. Another was Senator Modesto Maidique, who killed Senator Rogerio Zayas Bazan, former secretary of the interior, in a forbidden duel in June, 1932. A third was Mario Cuellar del Rio, who killed Representative Oscar Montalvo in a political argument in the senate corridor last month.

Clears Officials of Charges.

The amnesty law releases government officials from responsibility for embezzlement of public funds and violation of electoral laws since 1927, in addition to effecting the release from prison and annulment of indictments against oppositionists who participated in revolts, conspiracies, terrorist, or other violent acts against the Machado government. Oppositionists favored this, but protested that the law will also release thousands serving sentences for common crimes not included in the definition of political delinquencies.

The decree restoring civil rule in Havana province substitutes regular civilian courts for the military supervisors and officials who have been in control for three years. Havana is the only province which was under military rule without interruption since 1931.

HUNT 5TH MAN IN HAMM CASE; HOME GUARDED

St. Paul, Minn., July 26.—(AP)—A fifth man was hunted in the William Hamm kidnaping case tonight as police guarded the residence of the millionaire brewer.

Chief Thomas E. Dahill said the man sought was Roy Morschalk, known as a lieutenant of Roger Touhy, Chicago gangster held with three other men at Milwaukee on federal kidnaping charges.

Dahill said he understood Morschalk fled last week from Elkhorn, Wis., where the four were seized after their automobile struck a pole.

In placing two guards at the Hamm residence, the chief asserted he had pledged police protection to all witnesses. One man has been on duty there since the seizure June 15, and Hamm has had a personal bodyguard. Hamm was kidnaped near the brewery and held near Lake Geneva, Wis., until $100,000 was paid for his release nearly four days later.

Only 10 cents TO EVERY WORLD'S FAIR GATE

from Randolph St., Van Buren St., Roosevelt Road, or any station 75th St. (Grand Crossing)—Stony Island Avenue and North—9:00 a. m. and after.

Low Fares From Other Stations

ILLINOIS CENTRAL ELECTRIC

7 MINUTES from Randolph St.
5 minutes from Van Buren St.
3 minutes from Roosevelt Road
to 23rd Street gate —center of Fair

Fastest to every gate

FREQUENT TRAINS
NO TRAFFIC JAMS
NO PARKING WORRIES
PHONE HARRISON 7620

Advertise in The Tribune

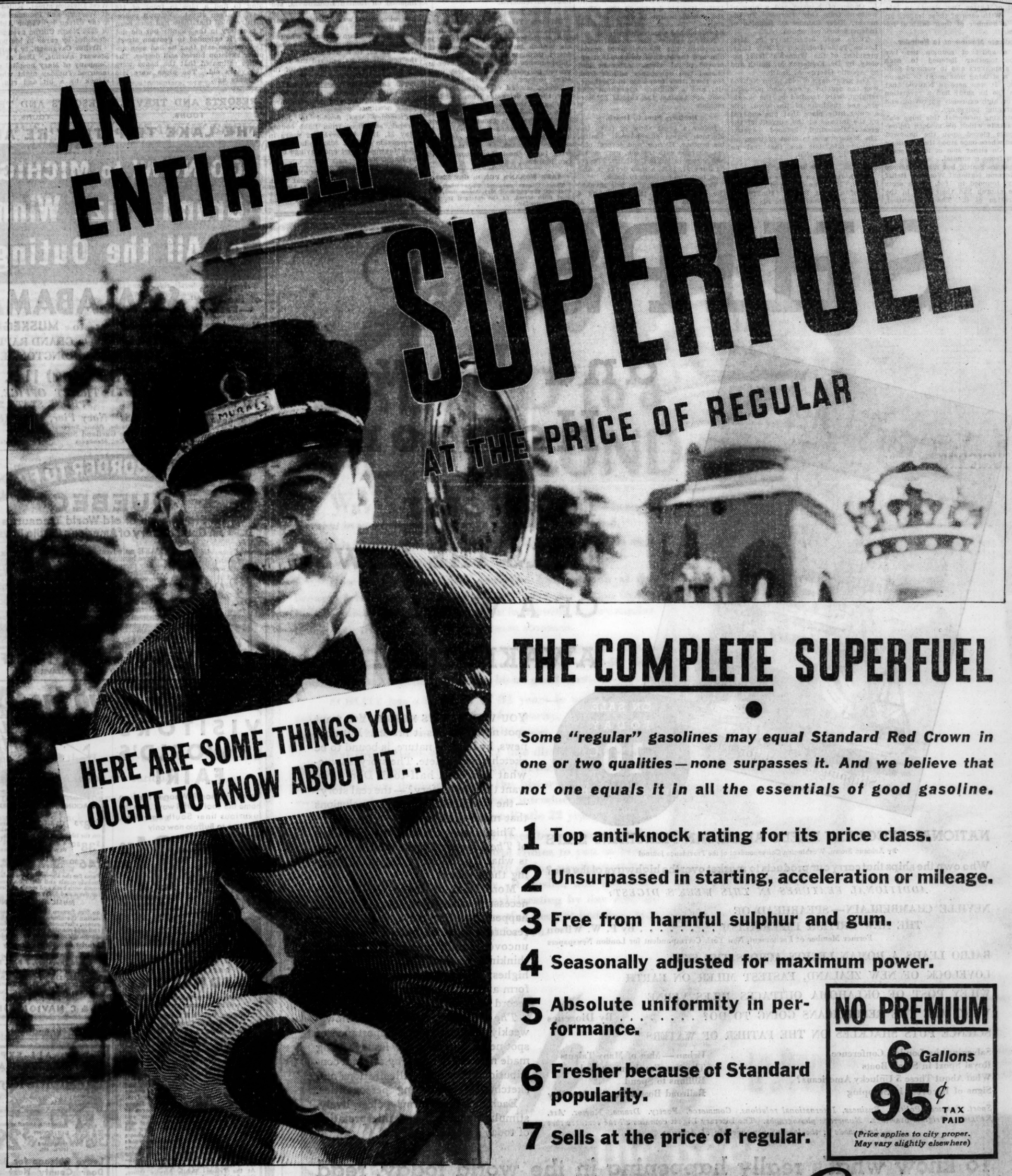

THE COMPLETE SUPERFUEL

Some "regular" gasolines may equal Standard Red Crown in one or two qualities—none surpasses it. And we believe that not one equals it in all the essentials of good gasoline.

1 Top anti-knock rating for its price class.
2 Unsurpassed in starting, acceleration or mileage.
3 Free from harmful sulphur and gum.
4 Seasonally adjusted for maximum power.
5 Absolute uniformity in performance.
6 Fresher because of Standard popularity.
7 Sells at the price of regular.

NO PREMIUM
6 Gallons 95¢ TAX PAID
(Price applies to city proper. May vary slightly elsewhere)

STANDARD RED CROWN Gasoline
ALSO DISTRIBUTORS OF ATLAS TIRES AND BATTERIES
Copr. 1933, Standard Oil Co.

Reaching to the MOON, for YOUR Comfort

High up into the cool lake breezes the Morrison Tower carries its hospitality and quiet, comfortable rooms. World's Fair visitors and vacationists, alike, choose the Morrison because of the fine service and unequalled location — near everything they want to see.

Remember, no city is offering as many attractions as Chicago is this summer —don't miss being here. Make your reservation now.

Only $2.50 up with Bath
In the Heart of the Loop
Bright, Cheerful Rooms
Style Show Aug. 1, 3, 8, 10 Terrace Garden

DRIVE UP!...We park your car. Standard rates. No other charges.

LEONARD HICKS, Managing Director

MORRISON HOTEL CHICAGO

FOR ROACHES USE $1000.00 GUARANTEED ROACH-KILLER At All Drug and Hardware Stores

MORMON SCHISM IS FORGOTTEN TO HONOR FOUNDER

Long Severed Sects Join in Nauvoo Rites.

(Picture on back page.)

Nauvoo, Ill., July 26.—[Special.]—Two branches of the Mormon church, which went their separate ways when they were forced out of Illinois in 1846, and have since maintained their distance from each other, came together here today in a joyful yet solemn ceremony honoring the founder of their faith, Joseph Smith.

From Salt Lake City, seat of the Church of Jesus Christ of Latter Day Saints in Utah, came George A. Smith of the council of the twelve apostles of his branch. From Independence, Mo., came Dr. Frederick M. Smith, president of the Church of Jesus Christ of Latter Day Saints in Missouri. With each of these leaders arrived a number of their faithful followers.

Dedicate Monument to Founder.

In a spirit of reunion the two groups together listened to each other's speakers and in concord dedicated a striking monument to Joseph Smith. It was here in Nauvoo that Smith [so he said] had a revelation from on high expressly approving and encouraging polygamy.

A striking memorial, this huge slab of quartzite which his modern followers have placed upon the hallowed ground where once stood the founder's store. On either side of it are seats and in front a sundial.

It honors Smith, but also it honors the Mormon National Women's Relief society, founded in 1844. Both sects of the church had their part in the preparation of it. The reorganized, or Missouri branch had landscaped the property, which it owns, and the stone was set up by the Utah unit.

Program Precedes Unveiling.

Preceding the unveiling there was a program which began with community singing. Then came the invocation by Elder George S. Romney of Chicago, a welcome by Mayor James L. Ogden of Nauvoo and a note of welcome from Gov. Horner. To the mayor, Elder Samuel O. Bennion of Independence responded.

There were other talks by Mrs. Louise Yates Robinson of Salt Lake, president of the Women's Relief society, by Dr. Frederick M. Smith and by Apostle George A. Smith.

The great days of old, when Nauvoo was the seat of a new and powerful religion, were recalled by the speakers, and residents of the town, now a quiet little place that has suffered by the inroads of the current of the great Mississippi, listened eagerly. The history was to most of them an oft-told tale, but one that lost no interest in repetition.

Came in 1840.

Smith arrived on the site of Nauvoo in 1840. Early he displayed the qualities of a great leader. His people worked, and to consolidate his power he obtained from the state legislature a charter that practically made his community independent of state laws.

He organized a military force known as the Nauvoo legion and was commissioned a lieutenant general by the governor in 1841. To care for the spiritual needs of his people the founder started construction of a temple, 83 by 128 feet, which was dedicated in 1846, after his death and just before the forced hegira to the west was started. To care for their education he established a university.

Nauvoo under his administration prospered, but his neighbors feared him and the strange religion that approved plural wives. After he had chased two newspaper editors from the town, they found aid in Carthage, Ill., and a military expedition was sent out against the capital of Mormonism.

Brothers Shot to Death.

Before a great show of force the Mormon legion surrendered. Smith, his brother, Hyrum, and several others, charged with treason, were seized and thrust in jail in Carthage. There, on June 27, 1844, a mob broke in and shot both the brothers to death.

The charter of Nauvoo was revoked the next year by the state, and a commission headed by Stephen A. Douglas arranged with the surviving Mormon leaders, in 1845, that the adherents of the religion would go on west.

The following spring many of the Mormons left. In September those who still remained were bombarded with cannon and the temple was destroyed. The remainder of the inhabitants surrendered.

Young Takes Group to Utah.

Brigham Young, the successor of Smith, carried on the founder's tradition, including polygamy after he led his branch into Utah and made the desert, through irrigation, bloom. The Independence branch, which never approved polygamy, went its way under other leaders.

Today, instead of hatred and warfare, the 150 delegates from Salt Lake City and the considerable number from Independence were welcomed gladly. The little group of Mormons who have returned here and are led by Elder James Page were overjoyed, so they reported, at the move that went far to heal the discord of the two branches.

DICK TRACY—Into the Web!

TAKE WOMAN'S PURSE; GET $209.

Three thieves obtained $209 when they snatched the purse of Mrs. Jessie Hall, 1515 East 65th street, as she emerged from her house yesterday.

REFUSES TO CUT LIFE TERM FOR SLAYER OF WIFE

Indianapolis, Ind., July 26.—[Special.]—The state clemency commission today refused to reduce the life term imposed on Roman Luczkowski, sentenced at South Bend for murder of his wife, who was thirty-one years older than he.

The Rev. William Mimman, who performed the marriage of Luczkowski, who was 20, to a woman of 53, told the commission he believed the young man was drugged at the time of the marriage.

The commission tonight denied sixteen petitions, granting seven paroles, one commutation, and delay in three cases.

Clemency was denied to James Brezak, sentenced from Lake county May 23, 1930, to serve ten years in connection with a $25,000 holdup at the Maywood Trust and Savings bank in Hammond.

GIRL, 3, DIES OF BURNS.

Theresa Kubas, 3 years old, 2951 South Quinn street, died yesterday at her home of burns she suffered last Monday when she fell into a bucket of boiling water in the kitchen.

Finds Human Bones While Digging on Near North Side

The Chicago avenue police yesterday were examining a human skeleton which was found by Domeico DeFranceso, an employe of the city water extension department, who was digging to find a pipe in front of 116 East Pearson street. Veteran policemen recalled that there had once been a cemetery in the vicinity but did not believe it extended to Pearson street. DeFranceso said that he had seen another skeleton buried still deeper. The police estimated that the bones were 100 years old. The pipes were laid 40 years ago.

HIT AND RUN CAR KILLS VISITOR TO WORLD'S FAIR

Vern Windland, 18 years old, of Cisne, Ill., a World's Fair visitor, was killed last night, and his brother, Clarence, 26, of 4217 Lake Park avenue, was injured when they were struck at 43d street and the outer drive by a car which sped away after the accident. The brothers were taken to the Michael Reese hospital, where it was found that Vern was already dead. Clarence's injuries were minor. Vern had been visiting his brother and the Fair.

Scores of bathers at Oak street beach and boulevard promenaders yesterday saw Benjamin Sheffer, 62 years old, of Darwin, Minn., struck by an automobile in Lake Shore drive, 100 feet north of Bellevue place. He died in Henrotin hospital. The driver was Courtney C. Kemph, 1126 East 81st place. Kemph was not held.

These deaths and four others increased the Cook county motor toll for the year to 563. The victims:

Miss Johanna Ahrens, 31 years old, 3446 North Leavitt street. Died in Martha Washington hospital of injuries she received when she was run down at Western avenue and Irving Park boulevard by an automobile driven by George H. Graeser, 28, of 4335 North Mozart street, as she was crossing the street intersection.

John Komunchek, 58 years old, 1919 West Division street. Killed last night at Western and Potomac avenues by a car driven by Victor Ahlstrom, 39, of 3258 North Clifton avenue. He was identified by cards in his pockets.

Arthur Cavanagh, 20 years old, 6913 Stewart avenue. Died at the Little Company of Mary hospital of injuries incurred Tuesday night when he was struck by a hit and run driver at 80th street and the Southwest highway.

Eugene Wallslager, 9 years old, 5421 South Sawyer avenue. Killed last evening when he was struck by an automobile driven by Dale Bethart, 1004 Greenwood avenue, Maywood, at Garfield boulevard and Turner avenue. The lad had just got off a bus when the accident occurred.

Terry Rae Gibson, 4 years old, daughter of Mr. and Mrs. Lester Gibson, 307 East Main street, Barrington, died in an Elgin hospital yesterday of injuries sustained Monday when she ran into the side of an ice truck while playing at the home of her aunt, Mrs. Arthur Mitchell of East Dundee, in Kane county.

Don't TEASE mosquitoes KILL THEM Spray BLACK FLAG LIQUID

SHIPS... and New Horizons

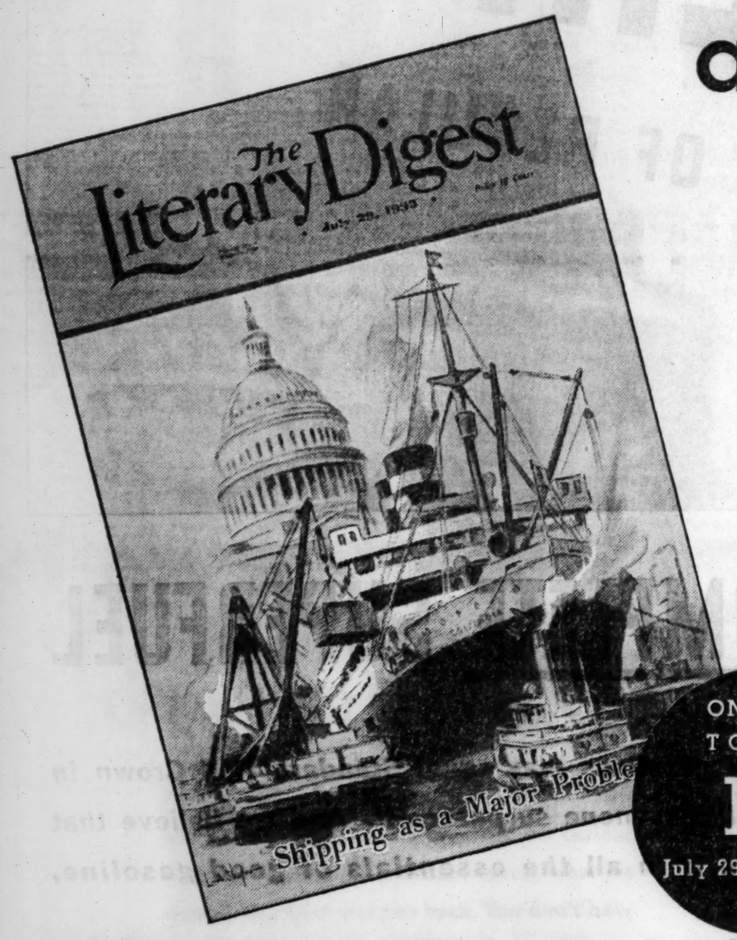

THE DIGEST TELLS THE NEWS OF A WORLD AWAKENING

ON SALE TODAY 10c July 29th Number

YOU WANT NEWS FRESH. You want spot news, fast as it breaks. But spot news, by its very nature, is bound to be sketchy, incomplete. The story is somewhat less than half-told. Don't you want the whole story?—the real story?—the significant facts and conclusions that make the news?

This is what the millions of readers of *The Literary Digest* want. And this is what *The Literary Digest* is bringing them today!

More than ordinary reporting is necessary to keep you abreast of world happenings. Far more than average resources must be put into action to uncover important facts. Original thinking, original fact-finding of the highest order, must be employed to form a living background for the swift record of each week's events.

The Literary Digest, as a newsweekly, is alert to the importance of spot news. But each new issue is being made materially richer by original contributions in articles, illustrations and sketches of interesting personalities.

Each new issue forms a clear, lively, stimulating record and interpretation of today's world!

NATIONAL RECOVERY NEEDS AMERICAN MERCHANT SHIPS

By Ashmun Brown, Washington Correspondent of the Providence Journal

Who own the ships that carry our products to market over the highways of the sea?

ADDITIONAL FEATURES IN THIS WEEK'S DIGEST:

NEVILLE CHAMBERLAIN—SPEARHEAD OF THE NEW BRITISH IMPERIALISM . . . . . By P. W. Wilson
Former Member of Parliament, New York Correspondent for London Newspapers

BALBO LEADS A ROMAN LEGION ACROSS THE SKY

LOVELOCK OF NEW ZEALAND, FASTEST MILER ON EARTH

WILEY POST OF OKLAHOMA OUTPACES JULES VERNE

WHAT ARE THE REPUBLICANS GOING TO DO? . . . . . By Diogenes

SCIENCE PUTS SHACKLES ON THE FATHER OF WATERS

Salvaging the London Conference
Royal Sport in Small Boats
What About These 5 Unlucky Americans?
Signs of Recovery in Shipping
Urban—Man of Many Talents
The New Employment Codes
Billions to Spend
Railroad Bosses To Cut Own Pay

Sport. Science. Politics. Business. International relations. Commerce. Poetry. Drama. Humor. Art. Religion. Original drawings. Numerous photographs. The Literary Digest *contains all the features that have made it the leading news-weekly of America.*

To know what's really happening in the world today, read

THE LITERARY DIGEST

RESORTS AND TRAVEL — TOURS. | RESORTS AND TRAVEL — TOURS. | RESORTS AND TRAVEL — TOURS.

THE LAKE TRIP THEY'RE ALL TALKING ABOUT!

GO NOW! to MICHIGAN Grand Prize Winner of All the Outings!

"Flagship of the Fleet" —Famous S.S. ALABAMA

Bargain Vacation Fares to MUSKEGON *connecting with Greyhound Coaches to* GRAND RAPIDS, GRAND HAVEN, MANISTEE, LUDINGTON, ETC.

Lv. DAILY (except Sunday) 11 P. M.

RESERVATIONS: *CITY TICKET OFFICE, 131 W. MONROE ST.* *PHONE STATE 2889*

Ship Your Car, Any Size, $5

DOCKS: Navy Pier, Door 184
Docks, Phone Superior 8683-4
The Gartland Steamship Co.
D. Sullivan & Co., Managers *Phone State 9884*

THE TRIP YOU'LL NEVER FORGET!

NIGHT—World's Fair and gorgeous Chicago skyline view from the palatial S. S. Alabama.
THEN—invigorating slumber on cool Lake Michigan.
MORNING—enchanting shore line of the world-famous Michigan Riviera; gorgeous green-dotted sand mountains; historic Michigan State Park . . . a thousand outing opportunities.

Also—Ask About 250-MILE all-expense Cruise $7.50 Including meals and berth

OVER THE BORDER TO FRANCE

QUEBEC

A Storehouse of old World Treasures
An Open History of America's Cradle Days

TAKE an adventure into a world three hundred years old . . . marvelously preserved . . . old landmarks . . . tumble-down steps leading into the narrowest streets in the world . . . Shrine of St. Anne de Beaupré . . .

French is the language . . . the spirit and the atmosphere . . . as genuine as old Normandy itself.

Chateau Frontenac towers above all else, inviting you to enjoy its old-world hospitality . . . And do, this year, while costs are way down!

9 DAY CRUISE $60 St. Lawrence Seaway—Atlantic Ocean—Montreal to New York and return. S. S. Duchess of Bedford: July and August. E. A. Kenney, Steamship Gen. Agt.

Ask about our All-Expense Conducted Tours to Eastern Canada.

Ask your Local Tour Agent or THOS. J. WALL *General Agent* 71 E. Jackson Blvd., Chicago Tel. Wabash 1904

CANADIAN PACIFIC
WORLD'S GREATEST TRAVEL SYSTEM

LAKE EXCURSIONS

COOL—REFRESHING

$1.25 Milwaukee and Return. $1.50 Sundays

S. S. GRAND RAPIDS *Chicago's Largest Excursion Ship*

Daily 10 A. M. Home 10 P. M.

$1.00 ST. JOSEPH Benton Harbor ROUND TRIP

$1.25 Sat. $1.50 Sundays
To St. Joseph-Benton Harbor—10 A. M. Sundays, Tuesdays, Thursdays, and 2 P. M. Saturdays. Friday 11:30 P. M.

$1.25 SOUTH HAVEN ROUND TRIP

To South Haven—10 A. M. Mondays, Wednesdays, Fridays, and 2 P. M. Saturdays. Friday 11:30 P. M.
Free Parking at Docks

2 in 1 World's Fair SIGHTSEEING CRUISE and CRUISE to 'NOWHERE'

75c EVERY NIGHT
Including Dancing Party
Leave 10:30 P. M. Return 1 A. M.
—or—
WITHOUT EXTRA FARE
Stay on board, enjoy a cool refreshing night's sleep cruising on the lake. Board ship at 10:30 P. M. or 1 A. M. Return 7:30 A. M.
ROOMS $2.00 FOR 1 TO 3 PERSONS
Phone for Room Reservations
Chicago-Milwaukee-Benton Harbor South Haven Steamship Line

DOCKS: NAVY PIER SOUTHWEST ENTRANCE PHONE DELAWARE 4949

EASTERN VISITORS to WORLD'S FAIR!

Tired? Footsore? Weary? Then go home the cool restful way . . . on the luxurious liner South American. Chicago to Buffalo now only

$31.50 MEALS AND OUTSIDE CABIN INCLUDED

Chicago to Detroit, $26.00 . . . to Cleveland, $29.00

SAILING EVERY WEDNESDAY

Your return tickets via rail will be honored on steamer

Chicago, Duluth & Georgian Bay Transit Company
128 W. Monroe St. Randolph 2960

S. S. SOUTH AMERICAN

Go by D&C LAKE LINES to MACKINAC ISLAND AND Detroit

MACKINAC ISLAND ALL-EXPENSE OUTINGS

$18.75 1½ days. Sail any Saturday; two cool nights on the lake. Outing on the island. Home 8:30 a. m. Monday.

$38.50 4 days. Sail Tuesday or Thursday. 2 days at the Grand Hotel.

$46.50 Five Days. Sail any Saturday. Three days at the Grand Hotel.

Fares for the above Mackinac Island cruises include meals and berth on steamer, and room with bath and meals at Grand Hotel for the 4 and 5 day trips.

MUSIC AND DANCING

on Strs. Eastern States and Western States during the afternoon and evening; deck games; afternoon teas, Social Hostess. Hot and cold running water in all rooms. Large rooms, splendid meals. Unlimited stopovers.

Tourist Auto Rates Greatly Reduced

D. & C. Navigators, WBBM, Tuesday and Thursday, 7 P. M. DST.

City Ticket Office (1009 Carbide & Carbon Bldg., 230 N. Michigan Ave., Ran. 4470) or any R. R. or Tourist Agent.

Sailings from Navy Pier, Door 206. 2:30 p. m. DST.

D & C NAVIGATION CO.

Trips Just Long Enough

$1 Round Trip Week Days

S. S. ROOSEVELT
Fastest, Largest Cross Lake Ship

MICHIGAN CITY
Tues., Thurs., Sun. 10:45 A. M. Home 7 P. M. Sat. 1:45 P. M. Home 8:45 P. M. (Sundays $1.25 round trip.)

ST. JOSEPH
Mon., Wed., Fri. 10:15 A. M. Home 8 P. M. Largest of Marine Ballrooms — dancing free — ample amusements afloat and ashore—famous fresh lake fish dinners served.

WORLD'S FAIR SIGHT-SEEING CRUISE, 9 to 11:40 P. M., $1
See Brilliant Night Display
Docks: MICHIGAN AVE. BRIDGE PHONE FRANKLIN 5851

GOLF COURSES, historical points of interest, mileages, all two and four lane highways—these are among the many features of the Chicago Tribune's 1933 Chicagoland Map. Every motorist living in the 40-mile area in the four states around the lower end of Lake Michigan needs this pocket size master map, printed in five colors and with easy accordion fold. It shows danger points, grade crossings, roads under construction, and its complete index and place finding system helps locate lakes and forest preserves quickly. Price, 25 cents; by mail, 30 cents. At the Tribune Public Service Office, One South Dearborn (in the Loop) or at Tribune Tower.

Ocean Travel.

NEW ZEALAND

and AUSTRALIA via Hawaii, Samoa, Fiji on the new MARIPOSA and MONTEREY, sailing from San Francisco and Los Angeles.
★ MATSON LINE • OCEANIC LINE ★
230 N. Michigan Ave., RAN. 8344, Chicago

WISCONSIN.

7-DAY ALL-EXPENSE VACATION AT Alpine Resort

Round trip, including room, 22 meals, Golf; Cruises and auto sightseeing tours, etc. $29.75

Leave Chicago for Beautiful Door County Next Sunday

Delightful scenic ride along lake to Egg Harbor, Wisconsin, where this modern 100-room hotel stands midst 250 acres of woods and cliffs on the edge of Green Bay. All sports, dancing, 7-piece orchestra, entertainments, fishing, swimming, sail and motor boating. We guarantee seven happy, fun-filled days of charm, and return you to Chicago rested and ready for work once more. Only a few more can be accommodated on our next week's tour, leaving Chicago Sunday, July 30th. If you prefer to furnish your own transportation, inquire about moderate rates in Hotel or secluded cottages. For information call Mr. Armstrong at our Oak Park office, 605 W. Madison St., Phone Village 6188.

Subscribe for The Tribune

N. Y. FARM GROUP AT FAIR HEARS NATIONAL CHIEF

Police Executives Will Be Guests Today.

BY EARL MULLIN.

The high light of yesterday at the Fair was the program of two thousand farmers from New York state, to be followed this morning with the visit of delegates to the International Conference of Police Chiefs.

With the farm group presenting the only out of the ordinary ceremony of the day, official attendance fell behind that of Tuesday, when 136,077 persons passed through the turnstiles. At 11:30 p. m. the official reading was 124,461.

The farm program centered at the court of the Hall of States with 2,000 members of the New York Farm Bureau federation in attendance. The delegation was the largest organized farm group yet to attend the Exposition.

National Farm Chief Speaks.

The party assembled to the music of the Chenango county 4-H club of Norwich, N. Y. Edward A. O'Neal, president of the American Farm Bureau federation, made the principal address, in which he stressed the part the American farmer has had in the development of the last century, and the aid the farmer has received from science and industry.

The Fair was represented R. I. Randolph, director of operation and maintenance. A message from Gov. Herbert H. Lehman of the Empire state was read by Charles H. White, president of the New York Farm Bureau federation.

Kelly and Allman to Be Hosts.

The delegates to the police conference will be received in the morning by officials, attend a formal reception and lunch, and then be taken on a tour of the grounds. World's Fair police will form an honor guard for the visiting policemen. Mayor Kelly and Police Commissioner Allman will aid the officials of the Fair as hosts.

A championship horseshoe tournament will be started today on the banks of the north lagoon in connection with the annual meeting of the National Horseshoe Pitchers' association and the meeting of the Horseshoe Manufacturers' association. Four women and 74 men have entered.

Competing in two classes, there are 74 men and 4 women in the tournament. Entries closed last night after a few practice sessions at the peg, and qualifying rounds will open today.

Blair Nunamaker of Cleveland, defending champion, is expected to provide the fastest competition of the tournament when he meets Frank Jackson, Kellerton, Ia., former holder of the national and world crowns. Prize money of $1,600—$1,400 to men and $200 to women—will be given during the tourney, which continues until

Ascent Into Stratosphere Awaits 'Suitable Weather'

Lieutenant Commander T. G. W. Settle, who is to pilot the balloon "A Century of Progress" into the stratosphere for an altitude record and scientific observations, announced yesterday that air conditions were not suitable for an ascension at present and that it is quite probable that favorable conditions will not be found for several days. Everything was in readiness for a flight last night, but a sudden shift in high pressure areas made the postponement necessary. A ground crew of 100 men has been mobilized to get the balloon away.

CENTURY OF PROGRESS NOTES

The Children's day free swimming meet will begin at 12:30 p. m. each Friday, starting tomorrow, to accommodate the large number of entrants. The meet is held in the pool at the World's Fair bathing beach on Northerly island. Pool and locker privileges are free to all children between the ages of 8 and 14.

Members of the Adventurers club of Chicago will be guests on the Blue Nose fishing schooner on a cruise across Lake Michigan this week-end. The vessel will leave the 23d street dock at the Fair at 8 o'clock Saturday night and will return about 7 a. m. Sunday.

More than 5,000 persons, members of choral societies in the Chicago area, will be massed into one chorus as part of the Illinois day celebration, Aug. 11. The choral program will be staged in the Court of States at 8 p. m. At the same time another program, that of massed Illinois bands and orchestras, will be given in the court of the Hall of Science. Organizations planning to take part in the program have been requested by Fair officials to notify Lieut. Gov. Thomas F. Donovan at the Illinois Host building.

The operetta, "The Inn of the Golden Cheese," will be presented by the children's group of players from the Chicago School of Expression and Dramatic Art Sunday in the Children's theater on Enchanted island at 6 p. m. and again at 8 p. m. The cast includes Lucille Rothblom, Jack White, Tim Keleher, David Keliher, Florence French, Mary Louise French and Mary Reid Miller.

The southwest wing of the Chinese pavilion will be opened to the public within the next week, officials of the pavilion announced yesterday. The wing contains historical collections of wall bricks, porcelain, pottery, and coins, some of the latter dating back more than 4,000 years.

More than 350 bandsmen and choristers from the University of Wisconsin summer school at Madison, Wis., will arrive tomorrow on the Chicago and North Western railroad. They will participate in the Wisconsin all-state high school band concert in the Court of States on Friday and Saturday nights.

An art exhibition depicting the "Renaissance of the Arts of Palestine" is scheduled for 3 o'clock Saturday afternoon in the auditorium of the Illinois Host building. There will be lectures and music. The program is free to the public.

Elgin day will be celebrated in the court of the Hall of Science Aug. 4 with an elaborate program of speeches, music and dancing. A. B. Woodward, president of the Elgin Association of Commerce, and Mayor Myron M. Lehman will be the chief speakers. Concerts will be given by the Elgin State hospital band, Elgin High school band, Kiltz orchestra, and the Elgin Hawaiian Guitar club.

Shrine day will be celebrated at 2:30 p. m. Saturday with a parade of some 10,000 Shriners from the Court of Honor to the court of the Hall of Science, where a concert by four bands will be given at 3:30 o'clock. The bands participating in the program are the Syrian band of 40 pieces, the Tripoli band of 60 pieces, the Oriental band of 65 pieces and the Medinah band of 125 pieces. Brief addresses will be made by notable Shriners, and at 8:30 p. m. Hyde W. Perce, illustrious potentate, and U. J. Herrmann, past potentate, will be made chiefs of the Winnebago tribe at the Indian village.

TODAY'S PROGRAM AT THE FAIR

9 a. m.—Gates open.
9:30 a. m.—Tour of Art Institute, lectures at 11 a. m., 12:15 p. m., 2 p. m., and 3:45 p. m.
10 a. m.—Exhibits open. Lecture in Adler planetarium, demonstrations hourly until closing. Horseshoe pitching championships, west side of north lagoon.
10:20 a. m.—Clavilux color organ, Dairy building, every 20 minutes until closing.
11 a. m.—Educational films, Hall of Science; also at 2 p. m., 4 p. m., and 7 p. m. Dental puppet show, Hall of Science. Demonstration school classes, Hall of Social Science.
11:30 a. m.—A. & P. carnival, 23d street entrance.
2 p. m.—Organ recital, Hall of Religion. Historical film, Hall of Social Science.
3 p. m.—Deagan carillon, tower of Hall of Science. Lecture: "Fat and Thin," by Dr. Robert W. Keeton, Hall of Science. U. S. army formal guard mount, Camp Whistler. Meeting of the House of Happiness, Illinois Host building.
4 p. m.—National Council of Women musical, Hall of Social Science.
5 p. m.—Orange Blossom quartet, Florida exhibit.
6 p. m.—Executive Club of Chicago. Assembly, court of Hall of Science.
7:15 p. m.—U. S. army band, Camp Whistler.
7:30 p. m.—Scientific films, Hall of Social Science. De Saible singers, court of Travel and Transport building.
8 p. m.—Log rollers' exposition, floating theater.
8:30 p. m.—Operatic program, floating theater.
9 p. m.—St. George High School band of Evanston, court of Hall of Science.

Fair Unable to Give Free Tickets to Relief Clients

Robert I. Randolph, director of operations at the Fair, announced yesterday that the exposition management could not give free tickets to the 148,000 families on the unemployment relief rolls, as Joseph L. Moss, director of the county bureau of public welfare, had suggested. Mr. Randolph said that the management was under obligation to retire bonds and "could not be generous with other people's money."

WEALTHY BREWER SUED FOR $100,000 BY SISTER-IN-LAW

Charging that she has lost the love of her husband because of his family's actions, Mrs. Florence Greenberg, 27 years old, 5546 West Congress street, yesterday filed suit for $100,000 damages in the Circuit court against her brother-in-law, Louis Greenberg, 64 Washington boulevard, Oak Park, wealthy brewer.

Named also as defendants were Louis' wife, Mrs. Esther Greenberg, and his parents, Mr. and Mrs. Jacob Greenberg, 1123 South Lawndale avenue. Louis Greenberg is head of the Roosevelt Finance company and one of the owners of the Manhattan brewery, 3900 South Emerald avenue.

The husband in the case, Aaron Greenberg, brought suit for divorce a year ago. His wife countered with a cross bill. Both suits were dismissed by Judge Francis B. Allegretti last May. The present suit charges that the Greenberg family objected to Aaron's wife as "too Americanized" and gradually alienated her husband from her.

New Mexico Governor Picks Singer for Fete at Fair

(Picture on back page.)

Miss Nettie Melton of Portales, N. M., yesterday was informed by Gov. Arthur Seligman that she has been chosen to sing in the New Mexico day program at the Fair on July 31. Miss Melton has been staying at 4652 Clarendon avenue. She is a coloratura soprano and has sung in light opera.

G. B. S. Peeved by Mention of His 77th Birthday

MALVERN, Eng., July 26.—(AP)—George Bernard Shaw was peeved today that any special notice should be taken of his seventy-seventh birthday. "The last celebration of my birthday was when I was 70," he said, "and it's not decent to remind people of their birthdays after they have passed that age."

ILLINOIS TO SEE ITS 33D DIVISION PARADE AT FAIR

National Guard Gathers at Camp Grant Tomorrow.

Encampment of the Thirty-third division for training this year will be climaxed by the biggest peacetime movement of the Illinois National Guard that the state has ever seen.

The state troops, except two artillery units which do their training elsewhere, will begin their concentration at Camp Grant near Rockford tomorrow night. In assembling there they will proceed in small units, but the two weeks of drill will cut short this year and on Friday, Aug. 11, the whole force will move into Chicago and appear at A Century of Progress.

Governor's Review at Fair.

This will be a big feature of Illinois day at the Fair. The governor's annual review will be held there, the entire division except for the two big gun units will march in column through the Exposition grounds. At night there is to be the governor's dinner at the naval reserve armory, which probably will be attended by all officers above the grade of first lieutenant.

An added feature to the movement into Chicago will be the cross-country ride of the first battalion of the 123d Field Artillery under Maj. Dell B. Hardin. This battalion will not take part in the work at Camp Grant, but special permission has been obtained for it to take part in the World's Fair ceremonies. Trucks will be used for the march.

Separate Artillery Camps.

The 58th Field Artillery brigade under Brig. Gen. Frank R. Schwengel completed its annual training at Camp McCoy near Sparta, Wis., on July 15, and the 202d Field Artillery—anti-aircraft—under Col. Charles C. Dawes will fire their new guns—the latest of their kind—at Fort Sheridan between Aug. 26 and Sept. 9; but all the rest of the division is expected to take part in the "invasion of Chicago."

Because of the retirement of its former commander, John J. Garrity, the 66th infantry brigade will be under command of Col. Francis M. Allen of the 131st infantry. And since Brig. Gen. Thomas S. Hammond has been excused from camp because of the duties he recently has taken up in Washington, the downstate brigade, the 65th, will be in command of Col. William F. Hemenway of the 129th.

Expects Larger Attendance.

Despite the economy cut of 15 per cent in the compensation of both officers and men, Maj. Gen. of Militia Roy D. Keehn, commander of the division, expects a larger attendance than usual at this year's encampment. Among other things, he said, the novelty of turning out for A Century of Progress and the opportunity to display the division in its entirety, have aroused enthusiasm throughout the state. He said that more than 9,000 men would take part.

The advance contingents that will prepare Camp Grant for those thousands, completing their work before the last outfit, the 108th Engineers under Col. Karl R. Hobart, arrives Saturday morning, got on the job yesterday. Small detachments from a score of points were at work with repairing and cleaning outfits, were pitching big tents, storing supplies and making ready everything from mess halls and hospital quarters.

'STOP LIGHT' BANDIT SLAIN BY POLICEMAN IN NEW YORK BATTLE

New York, July 26.—[Special.]—An armed holdup man climbed into Maurice Carrilot's roadster late today while Carrilot, a salesman, was waiting at the approach to a bridge for the traffic lights to change.

Carrilot felt the muzzle of a pistol pressed against his ribs. The lights flashed green. "Drive on," a voice commanded, "and like hell, or I'll give you three bullets."

As Carrilot sped across the bridge, the thug took $290.

Across the bridge patrolman, Hugh Dolan was on duty. Carrilot sprang out and shouted "get him, he's armed." Dolan opened fire on the gunman. The robber fired one shot in return. Then Dolan emptied six bullets into the car and his quarry slumped forward, dead.

ON YOUR WAY BACK EAST see the glorious HUDSON by daylight

Rail Tickets accepted Albany to New York

You've seen the man-made wonders of the age at the "Fair" . . . now view Mother Nature's marvelous scenic spectacle on America's most beautiful river. Enjoy a cool, restful all-day sail on a big Day Line flyer with spacious shady decks, orchestra, restaurant and cafeteria.

Day Line

Buy through tickets to New York and change from train to steamer leaving Albany at 9:20 A. M. Daylight Saving Time. Convenient connections from pier in New York to your destination. Service daily and Sunday.

Hudson River Day Line
West 42nd Street Pier New York

Store Hours During July and August: 9 A. M. to 5:30 P. M.

A Great Store in a Great City
THE FAIR
State, Adams, and Dearborn Streets
Oak Park—Lake at Marion St. Milwaukee Ave. at West St.

To Introduce . . .
Bonne Bell
Century of Progress Beauty Aids
to Chicago Women, We Are Offering a
$1 Box Bonne Bell Powder

Individually Blended
FREE
with Every $1 purchase of Bonne Bell Beauty Aids.

Powder may be had in this gold finished Century of Progress box for 25c extra

Endorsed by Cosmetic Authority!

Dr. Walter Langer, international beauty expert, heartily endorses these fine, modern beauty aids . . hitherto obtainable only in exclusive beauty salons. An expert cosmetician is in our Century of Progress Bonne Bell Section (a miniature of the World's Fair) will advise you on the care of your skin.

Cleansing Cream	$1, $1.75	Beautifier Lotion	$1, $2
Tissue Cream	$2 and $3	Cream Rouge	65c
Muscle Oil Cream	$1.50	Lipstick and Refill	$1
Astringent	$1	Eye Shadow	65c
Foundation Lotion	$1, $2	Face Pack	$1

THE FAIR—Main Floor—State St. Store Only.
Due to additional tax expense, approximately 2% will be added to all quoted prices above 25c.

ADVERTISE IN THE CHICAGO TRIBUNE

Schlitz

BREWED to a SPLIT SECOND

WHY? Because SCHLITZ will not permit its beer to ferment in your stomach for even a fraction of a second.

It is incomplete fermentation of beer at the brewery that causes indigestion, flatulency and discomfort otherwise.

How do we accomplish complete fermentation at the brewery? By a secret control of the enzymatic action in the brewing processes. Enzymatic action in brewing is very similar to the digestive processes in the human stomach.

As a matter of fact, there can be no digestion in the stomach without the aid of enzymes. Without skillfully controlled enzymatic action there can be no good beer.

SCHLITZ has a tradition of 84 years to uphold. It has enjoyed the plaudits of a nation for purity, for quality, for flavor, for wholesomeness, for healthfulness.

But the brewers of SCHLITZ (the direct descendents of the founder) consider the secret control of the enzymes to be the most sensational development in the history of the industry — second only in importance to their introduction and use of SCHLITZ Brown Bottle 22 years ago.

SCHLITZ Beer by reason of perfect enzymatic control comes to you in Brown Bottles as a health giving, predigested food. Drink it freely. It flushes and tones the system. It is exhilarating by day and induces sound, restful sleep at bedtime. It is good and good for you.

By the case or in the attractive SCHLITZ Handy Six.
Ask your Dealer.

Schlitz
In Brown Bottles

DISTRIBUTOR:
Schlitz Brewing Company
966 North Ogden Avenue
'Phone Diversey 6600

The Beer That Made Milwaukee Famous

Copyright, Jos. Schlitz Brewing Co., 1933

Our call letters

Suppose you don't work in the "Loop" or come to town regularly, but suppose you are curious as to how we make personal loans, what we charge, and how you pay back. You don't have to take a day off—just call

FRANKLIN 5700

You will find a ready answer to any question you may wish to ask—just what might be the "set-up" for your own personal need and how to go about it to borrow any certain amount. . . . We line up lots of loans by phone . . . Many are completed by mail . . . with a large proportion of our borrowing and savings customers living and working in the suburbs.

Phone in . . . write in . . . or come in

Personal LOAN & SAVINGS Bank

MADISON & CLARK CHICAGO, ILLINOIS

A million dollar Bank—doing SMALL things BIG

Chicago Daily Tribune

THE WORLD'S GREATEST NEWSPAPER

FOUNDED JUNE 10, 1847

ENTERED AS SECOND CLASS MATTER JUNE 3, 1903, AT THE POSTOFFICE AT CHICAGO, ILL., UNDER ACT OF MARCH 3, 1879.

All unsolicited articles, manuscripts, letters and pictures sent to The Tribune are sent at the owner's risk, and The Tribune company expressly repudiates any liability or responsibility for their safe custody or return.

THURSDAY, JULY 27, 1933.

THE TRIBUNE OFFICES.
CHICAGO—TRIBUNE SQUARE.
MILWAUKEE—EMPIRE BUILDING.
NEW YORK—220 EAST 42D STREET.
WASHINGTON—815 ALBEE BUILDING.
BOSTON—718 CHAMBER OF COMMERCE BUILDING.
ATLANTA—1825 RHODES-HAVERTY BUILDING.
LONDON—135 FLEET STREET.
PARIS—1 RUE SCRIBE.
BERLIN—COLUMBUS HOUSE, POTSDAMERPLATZ 1.
MADRID—CALLE ESPALTER 5.
RIGA—ELIZABETES IELA 15/3.
ROME—GALLERIA COLONNA [SCALA A].
SHANGHAI—38 AVENUE EDWARD VII.
TOKIO—IMPERIAL HOTEL
MEXICO CITY—HOTEL REGIS.
PANAMA CITY—HOTEL CENTRAL.
SPECIAL REPRESENTATION.
SAN FRANCISCO—820 KOHL BUILDING.

THE TRIBUNE'S PLATFORM FOR CHICAGO

1. *Cut taxes in half.*
2. *Pay the defaulted bonds.*
3. *Overcome crime.*
4. *Speed up railroad passenger service.*
5. *Make Chicago the first city in the world.*

"The newspaper is an institution developed by civilization to present the news of the day, to foster commerce and industry, to inform and mold public opinion, and to furnish that check upon government which no constitution has ever been able to provide."

TO THE CHICAGO POLICE.

Another brave Chicago policeman, John Sevick of the Rogers Park station, has been killed in the performance of his duty. An incident which took him to court put him on the scene of a prisoner's attempt to escape. A laxness which appears unbelievable had permitted the young thug to be given a pistol while he was in the bull pen. Sevick was the victim of that. He was the first to put himself in the murderer's way. Within little more than two weeks four policemen have given their lives to the call of duty in their fight against crime in this city. The record since January is nine.

It is a tragic but heroic record, enhancing the reputation of the force, but at a price the police should not be called upon to pay. They are owed four months' pay—the equally devoted firemen may be coupled with them in this circumstance—but their devotion to discipline and service has not been relaxed because of that. They are exposed to warfare with some of the worst criminals now known to men, and they face the guns without fear and without complaint. Even the society which they try to protect at times fails to give them the support to which they are entitled. It does not insist upon the enforcement of law which would keep known thugs from having the liberty to proceed from one crime to another.

Tribute must be paid to the police who stand up to their duty in circumstances which might discourage men less true to their oaths or more concerned with their injuries.

Not as a tribute nor as a philanthropy, but as a measure of bare justice, THE TRIBUNE has initiated the Police Hero fund in aid of the dependents of the nine officers murdered by gunmen this year. Yet, as Judge Jarecki has said, by helping their stricken families we can express in some degree our appreciation of their sacrifices and our gratitude to the brave men who have died in the performance of duty.

BRUTES AT LARGE.

Three former convicts with police records for crimes of violence, including rape and burglary and running back twenty years, were taken the other day by North Riverside police after another attempted crime. All these men have demonstrated habitual criminality of the most dangerous order. They lost long ago any right to freedom, but they have been running at large, a perpetual danger to the public and a perpetual responsibility for the police. All are beneficiaries of the parole system, and they and many other of their sort incline us to the belief that, as operated year in and year out, the parole system has become much more of a privilege of the guilty than a protection of the innocent and does more harm to the law abiding than it does good to the law breakers.

Certainly the number of violent crimes committed by paroled criminals demonstrates the urgent need of a thorough reconsideration of the parole law and a drastic reform of parole administration. The humanitarian objects of the parole obviously have been in large degree defeated or perverted while dangerous brutes have been turned loose under its privilege. It is time to look these conditions in the face and to establish a system which will have as its primary object and result the efficient protection of the public.

Parole has been perverted by false or misapplied sentiment and exploited by corrupt politics. In the name of humanity doubts are resolved in favor of the offender instead of in favor of the community. Policy and practice should be the other way. The paramount concern of the law is the protection of the community, and experiments in what theorists call salvage should not be carried on at the expense of probable if not certain victims of crime. Moreover, the law should be strengthened to deal with the habitual dangerous criminal. There are thousands at large and they should be locked up and kept locked up. They commit most of our worst crimes. We do not permit mad dogs to run at large or any brute known to be dangerous except the human brute. We have paltered with this evil too long. In Illinois the next legislature should deal with it effectually.

BLACK BREAD.

A recent review of movements in the grain markets included the following sentences:

"Not in years has there been so much excitement and general buying of rye by the public as during the last week. . . . There is said to be 1,200,000 bushels bought to come to Chicago from Canada that paid 15 cents a bushel duty and made a profit for the cash handler. There are estimates of close to 1,000,000 bushels of Argentine rye being bought at a low price as compared with the Chicago market, to go to eastern ports."

This importation of foreign grain is one of the curious but not one of the unpredicted results of the new economics. The government, not content with the immense rise in the price of wheat brought about by the drought, has imposed a wheat tax of 30 cents a bushel. The price of wheat flour is arbitrarily high. Thus far the government has imposed no tax on rye, though under the law it may do so. As long as wheat is taxed and rye is untaxed there will be a forced demand for the untaxed cereal. If a tax is placed on rye corresponding to that on wheat, the demand for some other substitute, corn, potatoes, or something else, will increase. As taxes are placed on one article after another the standard of living of the American people must be expected to fall. If they continue to buy wheat bread despite the high tax they will have just so much less income left with which to buy vacuum cleaners and suits of clothes. If they maintain their accustomed standards in other respects their diet will be poorer.

The importation of rye can only mean that some people who otherwise would have eaten white bread are going to eat the black bread of the European peasantry. Not the least curious aspect of the matter is that the beneficiaries of this degradation of the American standard of living will be Canadian and Argentinian farmers.

AUSTRALIA'S RECOVERY.

Australia seems to be started on the road to recovery. There is some comfort in that fact for other nations which have also been the victims of governmental extravagance. Australia was among the worst offenders and was among the first to feel the full impact of the depression. As long as the dominion and its component states could borrow in London and New York to meet accumulating deficits the imminence of bankruptcy could be concealed. The moment Australia's bankers cut off credit the true situation was revealed.

Economies have now been instituted. The governments are still obliged to borrow, but the loans appear to be diminishing in amounts, if only because the governments are obliged now to sell their bonds in the domestic rather than the foreign market. The extravagances associated with the relief of the idle appear to have been curbed and in consequence a substantial increase has been noted in the number of those who are determined to work their way out of their difficulties rather than depend upon state charity.

A few months ago there was reason to fear that the successful private enterprises in Australia would be destroyed in the vain attempt to support the unsuccessful. Now there is reason to hope that sanity has been restored. Australia is no longer distinguished among governments for its profligacy, a horrible example to the rest of the world of how not to manage a country. It is by way of becoming an object lesson to the world in sound government operation.

BUREAUCRATIC RATE MAKING.

Transportation even at its best is a wasteful enterprise. Every time a truck, a train or a boat leaves its terminal with less than a capacity load of passengers or freight, transportation is being wasted. Compared with commodities, transportation would be rated in the highly perishable class.

Much of this waste is unavoidable because business conditions are not adapted to an equal daily volume of balanced traffic in both directions, but a substantial improvement could be made if some means could be devised to confine competing agencies to their respective fields. Broadly, a truck is a proper vehicle for truckloads, the rail carriers excel in handling carload traffic, while barges and ships offer economies for the heavy moving bulk traffic, such as grain, coal, and ore. Under our present system the rail carriers are practically forced to accept rates both higher and lower than the actual cost of transportation. The rates of the Federal Barge Line are automatically established by the railroad rates. As a result we have transportation chaos. Trucks are entering the carload field, while the railroads are hauling twenty-two ton box cars on way freights to accommodate a few packages of merchandise. Ships are soliciting carload and even less than carload merchandise.

No type of transportation has any proprietary right to the traffic it has previously handled, but we are getting nowhere so long as we continue to relate railway rates to a formula.

In a message to congress, President Coolidge announced that the railway freight rate structure was archaic and should be revised. This was possibly true, but a revision that ignores competition and local conditions in favor of mileage, percentages, and symmetry is worse than useless. Trucks offer artificial economies for the movement of carload traffic even between sidings, and barges as well as ships compete for classes of traffic for which they are in no way adapted. Thus we are developing a wasteful surplus of transportation facilities under political rate making.

Editorial of the Day

ANOTHER BYSTANDER WOUNDED.

[Brooklyn Eagle.]

Another innocent bystander has been injured by a by-product of Greater New York's well established industry of murder for hire. When would-be assassins fired a fusillade on Friday at Anthony Celentano in front of his home at 976 East Nineteenth street, and perhaps fatally wounded him, a stray bullet hit Miss Marie Wilson of Avenue K and Twelfth street in the leg. Whatever may have been the motives for the attack on Celentano, the innocent bystander was hit by pure chance. She was attending to her own affairs in one of the best residence sections of Brooklyn.

Including the attempted assassination of gangsters by gangsters at Broadway and 81st street, Manhattan, in May, in which three innocent bystanders were hit, and also including the accidental burning of a truck driver by acid thrown at a fur dealer in Manhattan on July 11, woundings of innocent bystanders have averaged about one every ten days or two weeks for the last twelve weeks in Greater New York.

A police report to the New York county grand jury showed that in the nineteen months from Jan. 1, 1930, to July 31, 1931, a total of forty-three people were hit by stray bullets from criminals on the streets of Greater New York, an average of about one every two weeks. Those forty-three included four killed and three of the four were children. The figures have often been cited in the Eagle, and they will be cited from time to time in an effort to impress upon the public, the police and the officials that viewing with complacency the killing of gangsters by gangsters is a crime against intelligence.

When an innocent man or woman or child is hit by a stray bullet, stray piece of a bomb or stray splash of acid on the streets of Greater New York on an average of every two weeks, or less, it was not as far fetched as it might have seemed at first when it was suggested in the Eagle of July 2 that the time had come for modified martial law for certain crimes in Greater New York and, above all, for the speedy, severe and certain punishment that is the invariable aftermath of conviction by court martial.

A LINE O' TYPE OR TWO

Hew to the Line, let the quips fall where they may.

PENDING THE ULTIMATE SUCCESS of our campaign for Bigger and Brighter Bailiffs perhaps it would not be a bad idea for the judges to sit in military armored tanks while trying criminals. At first blush it might seem difficult to drive the tanks into a Chicago courtroom, but some of the prisoners might be persuaded to do it. They have lugged everything from a three-inch field piece to a disappearing coast defense gun into courtrooms, and an armored tank should be easy.

THE LONDON ECONOMIC conference reports it will name "a small body to keep negotiations alive through summer." The smaller the better.

AND IF we get likker back by Christmas—and Franklin Delano says we will, and Franklin Delano has a wonderful way of getting what he wants—I do trust that the drys will stop talking about the utter impossibility of getting thirty-six states to vote for repeal. Still, a man proved a month after cable messages were flashed across the Atlantic that it couldn't be done, and Mr. Voliva up in Zion still insists the earth is flat.

SECOND HAND LOVES.

Looking for bargains?
Eyes, brown or blue,
Lips that stand kissing,
Dreams almost new?
Feet swift for dancing,
Lips that can smile,
Something to jest with
Once in a while?
The price to pay
Is very small
If you are handsome,
If you are tall.
A ride, a dinner,
A smooth dance floor,
A gown, a bangle,
An open door.
Nothing to wonder,
Nothing to plan;
Second hand loves
Fit any man!
And they are cheap!
But when you're through
You have become
Second hand, too.

ROSA ZAGNONI MARINONI.

TURKEY POINTS with pride to Hashi Hashem, aged 128 years, and his spouse, Hadji Hadidje, 124 years old, who have been married and lived happily together for 120 years. Since the divorce craze started we are surprised if a marriage lasts 120 hours.

WHEN MAYOR KELLY gets through being mayor he ought to be appointed to the highest diplomatic post these more or less United States have got. In his cablegram yesterday to Gen. Balbo the mayor said, "Kindly convey our profound gratitude and official greetings to your chief." Now, if he said Mussolini, then King Emmanuel would have been as sore as a Democrat who can't get a job, while if he had said King Emmanuel, then Mussolini would have kicked Balbo's pants off when he got home. But that happy phrase, "to your chief," is something that both the Duce and the king can get a thrill out of.

FOR J. O'D. B.

The years have crumbled into dust across the amber shore,
Beside an emerald hedge the lilacs bloom no more,
So there is little left to do and little to impart
Except that simple Saxon words may sometimes break the heart.

JOHN C. METCALFE.

THE BURLINGTON railroad's two-mile-a-minute train will soon be scooting across the country. The "I'll Beat That Train to the Crossing or Bust" club is making an angry protest. The train may whisk in front of them and be gone so quick they won't have time to race it.

"SPAIN DISCOVERS Plot for Reign of Terror."—Headline. But the American tourists have been fooled so often they probably won't hustle down there in such great numbers as usual. After a while Spain's going to drop the reign of terror thing and go back to the good old fashioned bullfight as the best boob bait.

"JOHNSON PROMISES Five Million New Jobs Before Labor Day."—Headline. Which will be fine! One does enjoy getting a day off when he isn't off every day.

STRATOSPHERE.

My dear Piccard, what's this I hear
About your strange new stratosphere?
It seems—or so the story goes,
Though with what truth nobody knows—
That simply by going up a way
Above earth's whirling air one may,
If one scans maps and times his fall,
Come down 'most anywhere at all;
That he can choose 'most any nation
And quickly reach his destination
By waiting for the earth to spin,
And then just sort of dropping in.
For, whirling at so fast a rate,
One hasn't very long to wait
Ere China thunders 'cross the bay—
It would be scarcely half a day!
The idea has me all excited;
Still, if it's wrong, it should be righted:
Before I go on my vacation,
Please . . . won't you rise to the occasion?

SHERRY KING.

EVERYBODY NOWADAYS says he "has a code in the head." No, not the kind that makes you soak your feet in hot water, take a slug of whisky, and go to bed, but the government's industrial kind. But it's just as hard to get over. R. L. L.

How to Keep Well
By Dr. W. A. Evans

To the limit of space questions pertaining to hygiene and prevention of disease will be answered in this column. Personal replies will be made to inquiries under proper limitations when return stamped envelope is inclosed. Dr. Evans will not make diagnosis or prescribe for individual disease.

[Copyright: 1933: By The Chicago Tribune.]

PASTEURIZED MILK.

An old charge that wakes up and looks around from time to time is that heating milk causes that food to lose some of its nutritive qualities. The charge was rampant twenty-five years ago, but it is heard only occasionally today.

The milk industry in England is about a quarter of a century behind the times, and in consequence the old arguments against heating milk have been taken off the shelf, dusted, and put to work in that country. In spite of being shopworn, creaky, and generally rundown at the heels, they are doing good service with the unsophisticated people of that country.

The Manchester electorate recently defeated a compulsory pasteurization ordinance. Chicago has operated under such an ordinance for twenty-five years to its very great profit, but Manchester has just heard about it and, being conservative, is afraid of the new ways.

Dr. Savage, the leading food authority in Great Britain, has recently written on the subject in an illuminating and authoritative fashion, but what he wrote was without effect in Manchester. Lord Moynihan advocated a parliamentary law along the same lines, but our cousins across the sea want more time to think it over.

W. E. Krauss of the Ohio Experimental station has been investigating the effects of heating on the nutritive qualities of milk. His conclusions are as follows:

Pasteurization somewhat decreases the content of vitamin C. This is a matter of rather general information and confirmation was not wholly necessary.

It also causes a slight decrease in the content of milk in vitamin B compound. This is somewhat newer.

The effect on the curd of heating to pasteurization temperatures was not finally determined. In most cases it was softer, in some cases it was tougher, in some there was no effect. The point is regarded as of some importance in baby feeding. When milk reaches the human stomach it is at once converted into a meatlike solid called curd. In this form it contains so much lime that considerable stomach acid is used up in neutralization before the stomach pepsin can begin tearing the curd to pieces. If the mass is pretty solid the difficulties are increased.

Boiling milk has several disadvantages, but it offsets most of them by producing a milk which forms a soft curd in the stomach. It appears that pasteurized milk is variable in this particular. Sometimes it forms a curd as soft as that of boiled milk, sometimes one as hard as that of raw milk, and at other times one that lies in between.

Summing it all up, the harm done milk by pasteurization is trivial. It can be remedied by feeding a little fruit juice in the milk, or given separately. On the other hand the advantages are great enough to offset the disadvantages a hundred or a thousand times.

NOT THE CAUSE.

S. S. writes: I am troubled with an acute case of laryngitis. This has caused me to have a bad breath all the time. Can it be cured?

REPLY.

Acute laryngitis is not a cause of halitosis.

THAT WOULD NOT HELP.

F. C. C. writes: I am 18 years old and have acne. I would like to know if I can get rid of some of the holes and the enlarged pores on my face by electric sun treatments?

REPLY.

No. That would not help.

FRIEND OF THE PEOPLE

Letters to this department must be signed with names and addresses of writers.

NOT PROBABLE.

Chicago, July 21.—[Legal Friend of the People.]—About a year ago we had some repair work done on our building which carried a five year guarantee. There are some defects which must be corrected. In the meantime the company has gone into bankruptcy. Is it possible to hold the finance company, to whom we are making payments, responsible for these repairs? A. C.

Not if, as seems probable, you signed negotiable promissory notes and the finance company is in a position to claim that it is a holder in due course.

TRIBUNE LAW DEPARTMENT.

ACKNOWLEDGMENT OF DEBT.

Chicago, July 21.—[Legal Friend of the People.]—A borrowed $1,500 from B for which B received an acknowledgment on a plain sheet of paper signed by A. 1. Is this acknowledgment equal to a regular note? 2. How long would same be valid? 3. Can B sue A for this debt on the strength of this paper? A. S.

1. No, in the sense that it would not be as readily salable and in the sense that if court proceedings were brought additional testimony would be necessary.
2. Ten years.
3. Yes.

TRIBUNE LAW DEPARTMENT.

WORLD'S FAIR QUESTION BOX

Requests for information concerning A Century of Progress will be answered in this column. It is urged that questions be stated briefly.

QUESTION—1. What was the expense of building the Fair? 2. Where was the money obtained? 3. Who owns the land and how much rent is paid for it? 4. To whom will the profits go? 5. Who does one see about seeking employment at the Fair?

ANSWER—1. The total indebtedness of the Fair was approximately $12,500,000 at the opening. 2. The major part was secured by a $10,000,000 bond issue. 3. The land occupied by the Fair is public property controlled by the south park commissioners. No rent is paid. 4. Any profits will be distributed among various educational and civic organizations on a basis determined by the trustees. 5. The staff of A Century of Progress is complete, with a long list of trained applicants in reserve. Inquiries as to employment should be directed to H. I. Johnson, personnel director of A Century of Progress. The various concessions on the grounds hire their help directly, so it would be necessary to see the concessionaires individually in reference to employment.

WE NEED SPEED, BUT ABOVE ALL, CAREFUL AIM

FROM THE TRIBUNE'S COLUMNS

16 YEARS AGO TODAY

JULY 27, 1917.

WASHINGTON.—While the administration continued to deny that there is ground for pessimism in the situation of the allies, Secretary of the Treasury McAdoo submitted to congress Secretary of War Baker's estimates of $5,250,000,000 for emergency appropriations. These estimates were eloquent of the grave dangers faced by the United States. Nearly $2,500,000,000 of this huge amount is asked for "armament of fortifications." The coast defenses of the country are to be strengthened and provided with the largest guns in the world in order to protect the country from any possible attack by Germany.

GENEVA. — The correspondent of the Budapest Az Est on the Galician front telegraphs under the date of July 23: "On the Brzezany front for the first time we came in contact with 'death' regiments, composed entirely of Russian women, flying the Red flag. They fought with extraordinary bravery, frequently counter attacking fiercely, led by women officers. It was near Brzezany, on Hill Lysonie, according to prisoners, that Kerensky was severely wounded in the arm. A Russian infantry division refused to fight and began retreating. The Russian artillery, furious at the deserting, turned their guns on the infantry. Thereupon Kerensky, in his automobile, drove between the crossfire and succeeded in stopping the fratricidal slaughter, though wounded himself."

PARIS. — The allied powers concluded their conference after announcing a decision to continue the war until the object for which they are fighting is obtained.

WAR SUMMARY.—Germans sweep on in Galicia, capturing four towns. Paris reports failure of furious German attack in Champagne, but admits trenches penetrated on Aisne front.

CHESTER, PA.—Two white men and a Negro were killed in a renewal last night of the race rioting which the day before caused the wounding of four persons. The white victims were Policeman James B. Jarrett and Joseph McCann, both shot to death by Negroes.

VOICE OF THE PEOPLE

Writers should confine themselves to 200 or 300 words. Give full names and addresses. No manuscripts can be returned. Address Voice of the People, The Tribune.

FROM A POLICEMAN'S WIDOW.

Chicago, July 25.—Three cheers for McCutcheon's cartoon in this morning's TRIBUNE. How true! Yesterday, in Judge Molthrop's courtroom, the bandits who killed my policeman husband last January gained their fourth continuance just a few minutes before Officer Sevick was shot. What a deplorable condition. How long will the public stand for this sort of thing before drastic action is taken?

For instance, in my husband's case, with no question of the bandits' guilt, what will be the outcome? Will they "beat the rap" by a long drawn out affair, or by an insanity plea? There should be no continuances, no delays whatever. My husband and other policemen killed on duty cannot be brought back to life, but with these murderers sentenced to die and the sentence carried out with no appeals or retrials allowed, merciless shootings of policemen will be halted, and other policemen's wives saved from so great a sorrow. Let's have some action! MRS. WILMA MARCUSSON.

IN WHICH WE GO FISHING.

Chicago, July 18.—THE TRIBUNE points out that the letting out of one-half of the school principals and the doubling up of the remainder will give the teachers greater freedom to teach. Now, I am not a successful, or even unsuccessful, coal dealer and consequently not an expert on all matters, yet I venture to suggest that what is wise policy in education might also be a wise policy in journalism. In brief, why doesn't THE TRIBUNE cut half of its editors, double up the remainder, and give its reporters greater freedom to report? Obviously THE TRIBUNE would be a freer and a finer paper if Westbrook Pegler, for example, doubled as cooking editor; if Eleanor Jewett wrote sports as entertainingly as she now writes art; if French Lane covered the human, as well as the horse, aristocracy; if Dr. W. A. Evans and Doris Blake were combined [on the highest spiritual plane, of course]; if John Steele doubled in Paris fashions; if Edward Burns covered the Sox and Cubs; and, last but not least, if the photographers wrote the editorials in their odd moments. GURWALLA.

RECALLING A SPEECH BY GOV. HORNER.

Chicago, July 18.—Many of us have forgotten Gov. Horner's speech of Oct. 12, 1932. Let us pray that our state executive himself has not, for in this address he specifically stated, "I am opposed to the abolition of the junior colleges." Present developments have swept the Crane Junior college from practical existence. The governor stated further that he favored retaining the experimental schools. Since that time, however, all special schools and special departments have been abolished. Mr. Horner went on forcefully demanding that there must be no abridgment of educational opportunities for the children of Illinois citizens. Recently thirty-two fundamental educational activities have been curtailed. Moreover, he announced his opposition to the shortening of the school year and to the overcrowded conditions in classrooms.

Gov. Horner said that every teacher should be assured permanent tenure of position, and also that every child should have bodily development, vocational training, and the rudiments of art and science. Still, approximately 2,000 teachers have been removed from their positions and the pupils are denied any further participation in household arts, physical education, manual training, and printing. JACK WARREN OSTRODE.

IN THE RED.

Chicago, July 19.—I have noticed with much interest and disgust the hullabaloo about the big cut made by the school board. I'm for the school board first, last, and all the time. Any time we can't see our way to paying for a thing it is up to us to do without. If these same criticizers will kindly point out how the schools can be run without drastic cuts it is up to them to point out the way. It is time that the people realized that red ink is the sign to stop spending and the time for drastic reform. If these same howlers would spend their time raising the scholastic rating of Chicago high schools they would do much more good. Perhaps more time will be spent in that direction with the frills cut out. At least let us hope so. CHESTER F. SCHAEFER.

MORT GREEN AND WIFE

TODAY More Women

depend on the New York Herald Tribune than ever before

Faster and faster they pour in . . . inquiries asking "What kind of shortening should I use for salt rising bread?"..."Where can I buy reproductions of those old Rogers groups that used to be so fashionable?". . ."What is the name of that new skin cream you use when you go without stockings?"..."What's the best girls' camp in New Hampshire?"

Every 11 minutes during 1931 a woman asked for advice or help.

During 1932 inquiries came faster—one every 2¾ minutes.

And thus far in 1933 these inquiries have been coming in at the rate of one every 2⅓ minutes! A reliable barometer of the ever-increasing preference being shown by women for the Herald Tribune.

Every one of these thousands of inquiries is a potential sale for some advertiser. Every one represents an interested, able-to-buy housewife or mother.

Not only are there *more* of these prospective customers but women who have written in before are writing in more often.

If you could see the good grade of stationery, the neat typing, the excellent penmanship, you would see at once that here is a group of above-average women. They live in the higher income areas of New York and its suburbs. They need and want a surprising variety of products. *You can sell them what you make.*

Take advantage of this growing preference for the Herald Tribune. It can help increase your volume of profitable sales in New York. For here are not only the right prospects but plenty of them! Through the New York Herald Tribune you reach 336,000 families on weekdays, 440,000 on Sundays.

For RESULTS in New York call in a Herald Tribune representative by addressing any one of the offices listed below.

NEW YORK

Herald Tribune

NEW YORK: *Main Office* 230 West 41st Street

DETROIT *John B. Woodward, Inc.* 6-255 General Motors Bldg.

CHICAGO *John B. Woodward, Inc.* 400 N. Michigan Ave.

BOSTON *Carroll Judson Swan* 926 Park Square Building

SAN FRANCISCO *John B. Woodward, Inc.* Monadnock Bldg.

PARIS EDITION *The New York Herald* 21 Rue de Berri

MRS. CARL, BLUE OVER CONVICTION, SEES MRS. OPAS

Calls Verdict of Guilt a "Terrible Mistake."

Two women, one convicted of instigating a plot to murder her husband and the other convicted of conspiracy in a similar plot, which miscarried, displayed strikingly different attitudes when they met yesterday in the county jail.

Mrs. Vera Carl, 37 years old, who was found guilty by a jury on Tuesday and sentenced to 14 years in the penitentiary for plotting the death of her husband, George, who was shot and killed July 16, 1932, was red-eyed from constant weeping. Small, stoop-shouldered, blinking behind her eyeglasses, she was led from her cell, wearing a gingham dress, to meet Mrs. Bessie Opas.

Opas Visits Her, Wife Says.

Mrs. Opas, who is 36 years old, was sentenced to 1 to 5 years on a charge of conspiracy to slay her husband, Marion, a garage owner, who frustrated the plot by seizing one of the four youths his wife is alleged to have hired.

"My husband has been visiting me," Mrs. Opas told photographers for whom she posed with Mrs. Carl, "and yesterday he told me he would buy me a new dress. I'm sorry to have to appear in this old pink and blue flowered one."

Mrs. Opas displayed a telegram she had received from Dorothy Pollak, who was acquitted last year of the murder of her husband, Joseph.

"Understand what you went through," Mrs. Pollak's telegram read; "and I am expressing my deepest sympathy."

"I appreciate her sympathy," Mrs. Opas smiled, "and I am certain I will get a new trial or win an appeal with my husband's help."

Mrs. Carl demurred at posing for photographers and was anxious to hurry back to her cell, but consented to pose on Mrs. Opas' urging.

Terrible Mistake, Mrs. Carl Says.

"The law made a terrible mistake," Mrs. Carl said, "and I am going to fight to the finish. My case will be carried to the Supreme court if I can't get a new trial. I'm not guilty and my brother is not guilty. I didn't know anything about a plot. I've got to get out for the sake of my mother and my boy."

Mrs. Carl's brother, Ivan Grilec, and her alleged sweetheart, John Milcsic, are serving life sentences for their part in the crime. Joseph Fess, who has confessed to the actual slaying, and Edward Veselka, who has been indicted as an accessory, are awaiting trial. Mrs. Carl's son, Doran, 9 years old, is staying with a friend, Mrs. Lillian Gillespie.

As Mrs. Carl was led back to her cell, where her mother, Mrs. Mary Grilec, and her sister-in-law, Mrs. Rose Grilec, were waiting, Mrs. Opas continued to chat amiably with reporters.

Field Marshal Muto Dies; Jap Chief in Manchukuo

[Chicago Tribune Press Service.]

TOKIO, July 27.—[Thursday.]—Field Marshal Nobuyoshi Muto, Japanese envoy and military director in Manchukuo, died at 7:30 a. m. today. He has been ill in Hsinking, Manchukuo, for several days. Emperor Hirohito sent some of the royal wine to the marshal yesterday.

"After the Ball" Author Leaves Estate of $31,623

New York, July 26.—(AP)—The value of the copyrights to "After the Ball" and 156 other songs Charles K. Harris wrote was placed at $3,000 in an accounting of his estate filed today by his widow, Mrs. Cora L. Harris. The composer died Dec. 22, 1930. The entire estate, the accounting showed, amounted to $31,623.44.

LITTLE ORPHAN ANNIE: Just a Passing Shower

WINNIE WINKLE, THE BREADWINNER: The Kidnapers

HAROLD TEEN—HE'S TALKING FOR SNATCHER

WM. E. DENNIS DIES; PRINTER ON NEWSPAPERS

William Emmet Dennis, 74 years old, who had been a typographer on several Chicago newspapers, died of pneumonia yesterday at the Little Company of Mary hospital. Mr. Dennis lived at 9430 South May street. He was a son of Thomas J. Dennis, who was mayor of Springfield when Abraham Lincoln was assassinated. Funeral services will be held Saturday at Oakwoods cemetery. Mr. Dennis is survived by a sister, Mrs. Caroline D. Ransom, with whom he lived.

O. E. Hawkins, Michigan Publisher, Is Dead at 75

Coldwater, Mich., July 26.—[Special.]—Orrin E. Hawkins, 75, retired publisher of several Michigan weekly newspapers, is dead at his home in Burr Oak, near here.

CROSSWORD PUZZLE

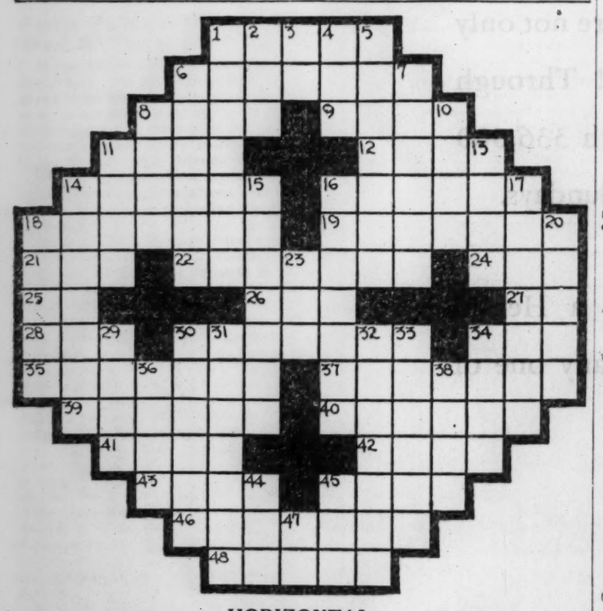

HORIZONTAL

1. The eyelashes
6. Having a shell composed of two parts
8. Active
9. Fat
11. Injured
12. Wander
14. Mounted patrolman
16. Pewterlike alloy
18. Stern
19. A salt of acetic acid
21. Tear
22. Lasted
24. Hat
25. Indefinite article
26. Miscalculate
27. Pronoun
28. Snake
30. Frankfurters [var.]
34. Period of time [abbr.]
35. Ray of light
37. Set forth
39. Connection between floors
40. Tell
41. Notice
42. Give as an example
43. At that time
45. Girl's name
46. Tripods
48. Commonwealth

VERTICAL

1. Large container
2. Trailing shrub
3. Note of the scale
4. Sick
5. Greed
6. Pennant
7. Worn away
8. Hit lightly
10. Arrow
11. Piece of door hardware
13. Food
14. Destructive
15. Recovers pledged property
16. Fence or stockade
17. Light textile fabric
18. Bedouins
20. Correct
23. Vase
29. Insects
30. Heft
31. Workers
32. Carry out
33. Breaks in two
34. Silent
36. Set a trap
38. Solemn pledge
44. Louse egg
45. Soak
47. Southern state [abbr.]

YESTERDAY'S PUZZLE SOLVED.

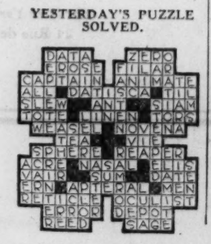

TODAY'S RADIO BROADCASTS

7 A. M.
W-G-N—W-G-N'S "Good Morning" musical program, weather forecast and time signal.
8:15 A. M.
WMAQ—Breakfast Club.
9 A. M.
W-G-N—Captain Paul's Keep Fit Club.
9:15 A. M.
W-G-N—Clara, Lu 'n' Em.
9:30 A. M.
W G-N—Board of Trade markets; Allan Grant.
9:45 A. M.
W-G-N—Leonard Salvo's Mail Box, organ requests.
10 A. M.
W-G-N—Movie Personalities, Miss Elizabeth Ines.
10:15 A. M.
W-G-N—Grand Old Hymns.
WENR—Chicago Women's Features.
WMAQ—Frances Lee Barton.
10:30 A. M.
W-G-N—Board of Trade Markets; weather forecast; "Morning Moods."
WMAQ—Rhythm Ramblers.
WBBM—"Modern Living."
KYW—U. S. Army Band.
WCFL—George O'Connell, baritone.
10:45 A. M.
W-G-N—Digest of the News.
WBBM—Edward House at the organ.
11 A. M.
W-G-N—At the organ—June Baker.
WMAQ—Johnny Marvin, tenor.
WENR—Gene Arnold and the Commodores.
KYW—Rex Maupin's orchestra.
11:15 A. M.
W-G-N—Jane Carpenter, pianist.
WBBM—Virginia Clark, Gene and Charlie.
WENR—Originalities.
WMAQ—Radio Summer School.
11:30 A. M.
W-G-N—Board of Trade Market reports.
WMAQ—On Wings of Song.
WENR—Home Service Program.
WBBM—Frank Wilson and Jules Stein.
11:35 A. M.
W-G-N—"Painted Dreams," sketch.
11:45 A. M.
WBBM—The Merry Macs.
WLS—Maple City Four and John Brown.
11:50 A. M.
W-G-N—Leonard Salvo's organ recital.
NOON.
W-G-N—Midday Services. Mr. George W. Dixon, chairman, Commission of A Century of Progress.
WBBM—Marie, Little French Princess.
12:15 P. M.
WBBM—Harold Knight's orchestra.
WLS—WLS Roundup.
12:30 P. M.
W-G-N—Board of Trade Markets; Paul Ash's orchestra.
KYW—National Farm and Home Hour.
WMAQ—Classic Varieties.
WBBM—Chicago Hour, Jack Brooks, Edward House and Norm Sherr.
12:45 P. M.
W-G-N—"The Devil Bird."
1:00 P. M.
W-G-N—Paul Ash's orchestra.
WMAQ—Dick Fiddler's Garden orchestra.
WLS—Dinner Bell program.
WAAF—Hoosier Philosopher.
1:15 P. M.
W-G-N—Palmer House ensemble.
WBBM—Don Russo's orchestra.
1:30 P. M.
W-G-N—Earl Hoffman's orchestra.
WBBM—The Merrymakers.
1:45 P. M.
W-G-N—Palmer House ensemble.
WMAQ—Sisters of the Skillet, comedy.
2:00 P. M.
W-G-N—Blackstone Hotel Music Weavers.
WBBM—Organ melodies.
WMAQ—"Echoes of Erin," Joe White, tenor.
2:15 P. M.
W-G-N—Earl Hoffman's orchestra.
WMAQ—Words and Music.
2:30 P. M.
W-G-N—"The Story of Helen Trent."
WBBM—Baseball, Cubs vs. Pittsburgh.
WLS—Home theater, Homemakers' hour.
KYW—Woman's Radio Review.
2:45 P. M.
W-G-N—Baseball, Sox vs. Cleveland [also WMAQ and WCFL].
WAAF—"Adventuring with the Marines."
3:00 P. M.
KYW—Winters and Weber, organists.
3:10 P. M.
WBBM—Ramsey McDonald from London.
3:15 P. M.
WAAF—Organ melodies.
KYW—Dr. Herman N. Bundesen.
3:30 P. M.
WENR—Thursday special, Edward House, organist.
KYW—The Two Doctors.
3:45 P. M.
WENR—Wilmette University choir.
4:00 P. M.
WENR—General Federation of Women's Clubs.
4:15 P. M.
WENR—Paul Ash's orchestra.
WAAF—Novelettes.
4:30 P. M.
KYW—Harold Bean, baritone.
WENR—Larry Larson.
4:45 P. M.
W-G-N—"Afternoon Musical"; Stratford Johnson, baritone.
WBBM—John Kelvin, tenor.
WENR—Arlington races.
KYW—Three Strings.

Today's Features

9:15 a. m.—W-G-N—Clara, Lu, 'n' Em, the chattering girls, transfer the scene of their gossip to the World's Fair.

6:45 p. m.—W-G-N — Quin Ryan "Your World's Fair Guide," takes you for a trip through the Belgian village and describes the wooden shoe dancing and other sights.

QUIN RYAN.

7 p. m.—WMAQ — Rudy Vallee's orchestra and guest artists in an hour of music and gags.

8 p. m.—WMAQ—Capt. Henry's Showboat, with Don Voorhees' orchestra, Lanny Ross, and other soloists.

8:45 p. m.—W-G-N—The World's Fair invitation, Frank Westphal's orchestra, quartet, and soloists.

10 p. m.—W-G-N—Howard Barlow's Symphony orchestra in a program of the lighter classics.

10:30 p. m.—W-G-N—The Aragon Trianon dance hour, with the orchestras of Wayne King and Jan Garber.

5:00 P. M.
W-G-N—Trainload of Tunes.
WENR—Reggie Childs' orchestra.
WAAF—The Bookworm, "The Clearest Voice."
5:15 P. M.
W-G-N—Don Bestor's orchestra.
WENR—Concert favorites.
WMAQ—Walter Logan's ensemble.
5:30 P. M.
W-G-N—"Singing Lady."
WBBM—Skippy.
WENR—Old Songs of the Church. Himber's ensemble.
KYW—Uncle Bob's Safety club.
5:45 P. M.
W-G-N—Little Orphan Annie.
WBBM—Isham Jones' orchestra.
WMAQ—Snoops and Oops.
6:00 P. M.
W-G-N—Uncle Quin, Jean, Donny Dreamer and Wishbone.
WBBM—Mildred Bailey.
WCFL—Avis McDonald, vibraharpist.
6:15 P. M.
W-G-N—"Tarzan of the Apes."
WBBM—"Growing Up," drama.
WENR—Concert Footlights.
WMAQ—Louis Katzman's orchestra; Olga, Countess Albani, soprano.
KYW—News.
6:30 P. M.
W-G-N—John Harrington, sports reporter, interviewing the Irish Golden Gloves fighters.
WBBM—Penrod and Sam.
WENR—Concert orchestra.
KYW—Sports reporter; Husk O'Hare's orchestra.
6:45 P. M.
W-G-N—Quin Ryan, "Your World's Fair Guide."
WBBM—Boake Carter, editorialist.
WENR—The Goldbergs.
WMAQ—Ben Bernie's orchestra.
7:00 P. M.
W-G-N—Richard Cole's orchestra.
WLS—Buddy Rogers' orchestra.
WMAQ—Rudy Vallee and guest artists.
WAAF—Symphonic Hour.
7:15 P. M.
W-G-N—W-G-N concert orchestra.
WBBM—Sportscast.
WCFL—Al Handler's orchestra.
7:30 P. M.
W-G-N—Hal Kemp's orchestra.
WLS—Ross Reardon, baritone.
WBBM—"The Count of Monte Cristo," drama.
7:45 P. M.
W-G-N—Palmer House Ensemble.
WBBM—Ted Lewis' orchestra.
WLS—Floyd Gibbons, reporter.
8:00 P. M.
W-G-N—"Opportunity Tunes."
WLS—"Death Valley Days."
WMAQ—Captain Henry's Showboat.
WBBM—Phil Harris' orchestra.
KYW—Manhattan orchestra.
8:15 P. M.
W-G-N—Charlie Agnew's orchestra.
WBBM—Gus Arnheim's orchestra.
8:30 P. M.
W-G-N—W-G-N Concert orchestra.
WBBM—Jimmy Grier's orchestra.
WENR—Wayne King and his orchestra.
8:45 P. M.
W-G-N—World's Fair Invitation.
WBBM—Phil Harris' orchestra.
WCFL—Vella Cook, contralto.
9:00 P. M.
W-G-N—"Rube Appleberry," sketch.
WBBM—Johnny Hamp's orchestra.
WENR—"Little Man, What Now?" drama.
KYW—News.
9:15 P. M.
W-G-N—W-G-N Concert orchestra.
WCFL—Al Handler's orchestra.
WBBM—Tom Gerun's orchestra.
9:30 P. M.
W-G-N—"Tomorrow's Tribune."
WBBM—The Norsemen.
KYW—Theme song, dramatic and musical.
WMAQ—Ted Weem's orchestra.
9:35 P. M.
W-G-N—"Headlines of Other Days."
9:45 P. M.
WBBM—Ted Lewis' orchestra.
10:00 P. M.
W-G-N—Howard Barlow's orchestra.
WMAQ—Amos 'n' Andy.
KYW—Sports Review; Mark Fisher's orchestra.
10:15 P. M.
W-G-N—Dream Ship.
WMAQ—Carlos Molina's orchestra.
WENR—Lum and Abner.
10:30 P. M.
W-G-N—Wayne King's orchestra.
WENR—Ben Bernie's orchestra.
KYW—Husk O'Hare's orchestra.
10:50 P. M.
W-G-N—Jan Garber's orchestra.
11:00 P. M.
WMAQ—Ernie Holst's orchestra.
WENR—Buddy Rogers and his orchestra.
11:10 P. M.
W-G-N—Charlie Agnew's orchestra.
11:30 P. M.
W-G-N—Clyde McCoy's orchestra.
WENR—Dancing in the Twin Cities.
WMAQ—Vincent Lopez's orchestra.
MIDNIGHT.
W-G-N—Hal Kemp's orchestra.
12:15 A. M.
W-G-N—Jan Garber's orchestra.
12:30 A. M.
W-G-N—Richard Cole's orchestra.
1:00 A. M. TO 7:30 A. M.
W-G-N—Hal Kemp's orchestra.

John Bell, Born Near Loop 90 Years Ago, Is Buried

John Bell, pioneer Chicagoan, was buried yesterday in Oakwoods cemetery. He died Monday at his home at 5516 Union avenue. Mr. Bell was 90 years old. He was born at Franklin and Adams streets and had lived in Chicago all his life. He was a son of James Bell, whose name was listed in Chicago's first directory as a landscape gardener of the 4th ward. Mr. Bell is survived by his daughters, Miss Mina Bell, Mrs. A. H. Parker of Denver, and Mrs. John M. Shawhan of Maywood.

Act to Erect Monument to Lithuanian Sea Flyers

Plans to raise a $25,000 fund for a monument to be erected in memory of Stephen Darius and Stanley Girenas, Chicago aviators who were killed in a flight to Lithuania, were discussed last night at a meeting in the offices of the Lithuanian consul, Antanas Kalvaitis. Another meeting will be held in the consulate early in August. At that time a permanent committee to handle the matter is to be appointed.

Annie R. Alexander's Will Disposing of $80,000 Filed

The will of Mrs. Annie R. Alexander, who died June 22 at her home, 404 East Deerpath road, Lake Forest, was admitted to probate in Waukegan yesterday. It disposes of an estate consisting of $75,000 in personalty and $5,000 in real estate. The sum of $5,000 was bequeathed to the Methodist Episcopal Old People's home in Chicago and the residue to relatives.

POLICE BREAK UP RELIEF PROTEST; 41 SEIZED, FREED

Forty-one men and women, arrested during a mêlêe at Michigan avenue and Congress street yesterday when police broke up a meeting of 1,000 persons in a poor relief demonstration, were released last night after spending several hours in custody. The release was ordered by Lieut. Make Mills of the industrial squad.

Among those seized in the mêlêe were Karl Lockner, head of the unemployed group sponsoring the demonstration, and Thomas McKenna, secretary of the Chicago Civil Liberties committee.

The gathering was held in violation of orders of Mayor Kelly. The 1,000 men and women planned to march on the city hall and demand a 25 per cent increase in relief appropriations and $5 cash a week for single, unemployed men.

A. F. Conrad, Ex-Sheriff of Lake County, Dies at 74

Albert F. Conrad, the last Democratic sheriff that Lake county has had, died last night at his home, 216 North Utica street, Waukegan, after an illness of three months. He was 74 years old. Nearly 50 years ago Mr. Conrad was village marshal of Waukegan. His term as sheriff was from 1890 to 1892. Later he was for many years in the real estate and insurance business. Surviving Mr. Conrad are one son and one daughter. Funeral services are to be held from the home to the Church of the Immaculate Conception, Waukegan, at 9 a. m. tomorrow.

Harry Rick Death Caused by Drowning, Jury Finds

A coroner' jury yesterday returned a verdict stating that Harry A. Rick, 41 years old, 6834 Jeffery avenue, whose body was found floating in the lake, was drowned when he fell from the yacht Grace M. while it was anchored at Monroe street on June 16. The question whether death was accidental was left open by the jury. Rick, an advertising agency executive, had attended a party on the boat, had left it, and then returned without the knowledge of other members of the party. This was brought out in questioning of river taximen who had taken him back.

KILLS ANTS
Quick — Sure — Simple
TERRO ANT KILLER will rid your place of ants in 24 hours. Carries a money-back guarantee. No Mess. No Bother. Simple to use. Get TERRO ANT KILLER from your dealer today—if he cannot supply you, send his name and 50¢ for large size or 25¢ for small size bottle to SENORET CHEMICAL COMPANY 810 GRATIOT ST., ST. LOUIS, MO.
TERRO
THE ANT KILLER

J. H. DOUGLAS IS NAMED TRUSTEE OF U. OF CHICAGO

James Henderson Douglas, former assistant secretary of the United States treasury, has been appointed as a member of the board of trustees of the University of Chicago. This was announced yesterday by Harold H. Swift, president of the board.

J. H. DOUGLAS.

Mr. Douglas is 34 years old. He attended the University of Chicago Elementary and High schools and received his A. B. degree at Princeton in 1920. Later he studied at Cambridge university, England. In 1924 he was awarded a law degree by Harvard university.

From 1924 to 1929, when he resigned to enter the investment banking business with Field, Glore & Co., Mr. Douglas was with the law firm of Winston, Strawn & Shaw. Leaving the investment banking field in February, 1932, Mr. Douglas held his treasury post until last month, when he resigned.

AWARDS D. S. C. TO CHICAGOAN KILLED IN WAR

Bugler Frank B. Swift of Company D, 131st infantry, 33d division, who was killed in action in France on Aug. 11, 1918, has been given a posthumous award of the Distinguished Service cross, it was announced yesterday. The medal will be presented to his father, Ben W. Swift, 664 Circle avenue, Forest Park, an employé of THE TRIBUNE's composing room.

Bugler Swift displayed gallantry in action when, with his company in a perilous position because of lack of water and ammunition, he volunteered to carry a message to battalion headquarters through heavy artillery fire. He was wounded mortally, but delivered the message, dying on the way to a dressing station.

Maj. Gen. Frank Parker will present the medal, with appropriate ceremonies, the time and place of which will be announced in a few days.

Mrs. Jessie Dale Rogers' Funeral in Dixon Tomorrow

Funeral services will be held at Dixon, Ill., at 2 o'clock tomorrow for Mrs. Jessie Dale Rogers, daughter of the late William M. Dale, prominent years ago as a druggist at Clark and Madison streets. She died at her home in Dixon. She is survived by her husband, Oliver M. Rogers, printer of college annuals; a son, Oliver Dale; a daughter, Margaret Rogers, and three sisters, Mrs. Homer E. Tinsman, Evanston; Mrs. William H. Symonds, Evanston, and Mrs. John W. Vickerman, Cleveland.

What She Overheard..
"We Can't Hire FAT Girls"
WAS that the reason for all those other polite turndowns? Poor Helen!—handicapped everywhere—socially, in business, even in love, by unlovely excess fat.
Does abnormal fat hold you back, too? If fat seems to be a hopeless problem; if every bite of food seems to "go to fat," learn how others have combatted this condition, caused by what doctors call "low metabolism." Since 1907 multitudes have turned to a wonderful prescription known as Marmola. Its formula includes among its 19 constituents important vegetable, organic and mineral ingredients which doctors the world over regularly prescribe. No starvation diets—just go light on fats and starchy foods. Over 20 million boxes have been sold. Now Marmola is demanded by the thousands, in leading style and beauty centers—in every state and many foreign countries. Get a box today; only $1.00 at drug stores.

IN every neighborhood, Chicago families realize the nearness, the remarkable promptness, and superiority of Hursen service in directing funerals.
They know that Hursen elegance, Hursen unmatchable equipment, and the use of Hursen Organ-Chapels, always free, cannot be matched in their own neighborhood.
They know, too, that Hursen funerals cost less!
Hursen
North—929 Belmont Ave. Phone—WELlington 1724
West—2346 West Madison Phone HAYmarket 0100
South—1820 South Michigan Phone CALumet 4030

VARIED MUSICAL SERVICES
AT LAIN'S—
AT NO EXTRA COST
IMPERIAL QUARTET—
ORGAN AND ORGANIST—
AT ALL CHAPEL SERVICES
63RD. AND HARVARD
PHONE: WENTWORTH 0025
Lain & SON
UNDERTAKERS

DEATH NOTICES

In Memoriam.

HEELAN—Virginia E. Heelan. In memory of our beloved wife and mother who passed away 6 years ago today.
LOVING HUSBAND AND CHILDREN.

STORY—Margaret Story. High mass, July 28, 7 a. m., St. Vincent de Paul church.

WOHLBERG—William Henry Wohlberg. In loving memory of our beloved husband and father, who passed away 13 years ago today, July 27, 1920.
MRS. KATHERINE WOHLBERG AND FAMILY.

BOYLE—William C. Boyle of 107 Harrison-st., Oak Park, beloved husband of the late Lillian M. Boyle [nee Rounds], fond father of Lloyd F. and Stephen. Funeral Thursday, July 27, at 2 p. m., at chapel, 5701 W. Division-st. Interment Benton Harbor, Mich.

BUCHNER—Margarethe Buchner [nee Baudler], beloved wife of Mackar Buchner, fond mother of Ernst, Alfred, William Buchner, Alma Steder, Clara Zimmerman, and Rose Schwenn; 14 grandchildren and three great-grandchildren. Funeral Friday, July 28, at 2 p. m., at chapel, 7032 Wentworth-av. Interment Oakwoods. Member of Waldeck chapter, No. 579, O. E. S.

BURESCH—Louis A. Buresch, beloved husband of Ethel Buresch, fond father of Virginia Louise Borst and Isabella Buresch. Member of Logan Square A. F. & A. M., No. 891; York chapter, 148, Columbia commandery, Medinah Shrine. Funeral Friday, July 28, 1933, at 2 p. m., at residence, 228 Lawton-rd., Riverside, Ill., to Bohemian National cemetery. Lawn 1150.

COHN—Abraham Cohn, 2432 N. Washtenaw-av., formerly of Cohn Iron and Steel company, beloved husband of Rose, fond father of Tillie Korach, Anna Goldman, and the late Meyer, devoted grandfather of Harriet and Buddy Goldman and the late Irving Korach. Funeral Friday, 2 p. m., at chapel, 2018 W. Division. Interment Cong. Ezras Israel cemetery, Jewish Waldheim. Kindly omit flowers. Los Angeles papers please copy.

CORNWALL—Alma E. Cornwall, beloved wife of late Joseph R., dear mother of Katherine, Grace, Harold, and Helen. Funeral services Saturday, July 29, 2 p. m., at funeral home, 5826 Elston-av. Interment Forest Home.

CRISWELL—Nellie R. Criswell, wife of the late James F. Criswell, mother of Elizabeth Criswell Zoller. Services at residence, 216 N. Ridgeland-av., Oak Park, Friday, July 27, at 2 p. m. Interment Woodland cemetery.

DALY—Maurice Daly, brother of Mrs. Nora Butler, uncle of Robert, Maurice, Edmund, and Alice Butler. Funeral Saturday at 8:30 a. m., from chapel, 2346 W. Madison-st., to Our Lady of Sorrows church. Burial Calvary. Please omit flowers.

DEMPSEY—John J. Dempsey, July 26, 1933, at residence, 8229 Harper-av., beloved husband of Agnes, nee Kennedy, fond father of Virginia and Raymond, brother of Walter and Mrs. Clara Montagne of Brooklyn. Funeral notice later. Please omit flowers.

DENNIS—William Emmet Dennis, at his home, 9430 S. May-st., brother of Caroline Dennis Ransom. Member of Chicago Typographical union, No. 16. Funeral services Saturday, 11 a. m., at chapel at Oakwoods cemetery, under auspices of St. Cecilia lodge, No. 865, A. F. & A. M.

FARLEY—John F. Farley, beloved son of the late Peter and Mary Farley, brother of Terence and Ann, and the late Thomas and James, at residence, 3526 W. Congress-st. Funeral notice later. Nevada 3100.

HALPIN—Thomas F. Halpin, husband of the late Catherine [nee Garvey], beloved father of Dr. F. J., Thomas J., William J., Joyce, Katherine, and Helene. Funeral Friday, July 28, at 10 a. m., from late residence, 5451 W. Van Buren-st., to Resurrection church where mass will be celebrated. Interment Mount Carmel. Kedzie 7007.

HURLEY—Daniel J. Hurley, beloved husband of Julia [nee Cahalane], dear father of Margaret, Eleanore and Juliet, son of Margaret Hurley, fond brother of Dennis, Michael, James, John, Mrs. P. J. O'Connell and Mrs. Margaret Fennessy. Funeral Friday, 9 a. m., from the late residence, 2115 N. 74th court, Elmwood Park, to St. Celestine's church, Elmwood Park. Interment Mount Carmel cemetery. Member of Street Car Men's union, Local 241.

HUTCHINSON—Herta Hutchinson [nee Pries], beloved wife of William Hutchinson, sister of Charles Pries, aunt of Walter, Elmer and Robert Pries, and Carl Zang. Funeral from late residence, 6530 Bishop-st., Friday, July 28, at 10 a. m., to Drexel Park church, 64th-st. and Marshfield-av. Interment Mount Auburn cemetery, Harvard, Ill.

JAMES—Alice Palmer James, beloved wife of the late William L., mother of Mary Kopp, Llewellyn, Gladys, and Dorothy James. Funeral Thursday, July 27, at 2:30 p. m., at her late residence, 5840 E. Circle-av., Norwood Park, Ill. Interment at Forest Home cemetery. Please omit flowers.

JESSOPP—Charles E. Jessopp, July 26, at residence, 6930 South Shore-dr., husband of Katherine, father of Dudley F. Jessopp. Remains in mortuary, 4227 Cottage Grove-av., until 4 p. m. Thursday. Funeral and interment Orillia, Ont., Can.

KAUTH—Herman Kauth, July 25, 1933, beloved husband of Mary, fond father of Fred, Aloysius, Matthias and Stephen, father-in-law of Esther G., Marie and Esther M., grandfather of Wilfred, Marie, Robert, Evelyn and Donald. Funeral services Saturday, July 29, at 9:30 a. m., from 1938 S. Highland-av., Berwyn, Ill., to St. Odilo church, Berwyn. Interment St. Maria cemetery. Information, call Berwyn 2029J.

KEANE—Catherine Keane [nee Hedigan], beloved wife of the late Patrick Keane, fond mother of Patrick J., John F., Mrs. Mary Kenney, Mrs. Margaret Gegan, and the late Catherine and Ellen Keane, sister of Michael Hedigan. Funeral Friday, July 28, at 9 a. m., from her late residence, 6451 N. Francisco-av., to St. Timothy's church. Interment Mount Carmel.

MATTHEWS—Abbie Snow Matthews, wife of Eben Matthews and mother of Laura S. Matthews, at her home, 4933 Dorchester-av., July 26. Services Thursday. Private. Interment at Oakwoods.

McKEE—William H. McKee, beloved husband of Margaret, dear father of Mary Ellen, William and Pierce, brother of Elizabeth and Marian McKee, New York City. Funeral services at late residence, 474 Drexel-av., Glencoe, Thursday, July 27, at 2 p. m. Interment Chelsea, Mass. Chelsea, Mass., papers please copy.

McMULLEN—Margaret McMullen, wife of the late William, fond mother of Mrs. James J. McDermott. See McNamara notice.

McNAMARA—Margaret McNamara [nee McCarthy], beloved wife of the late Patrick J. McNamara, fond mother of Mrs. James J. McDermott, fond sister of Cornelius, William H. and Minnie E. McCarthy, and the late Mrs. Ellen Waters, Mrs. Catherine Powers, Julia and Daniel McCarthy. Funeral Friday at 9 a. m. from late residence, 5423 S. Racine-av., to Visitation church. Interment Mount Carmel. Member of Synon court, W. C. O. F. and W. B. A. Yards 0662.

MOSER—Miss Marguerite H. Moser of 305 S. Oak Park-av., Oak Park, daughter of Mrs. Bertha S. Moser, sister of Mrs. Paull Hayden of New York City. Services at chapel, 523 Lake-st., Oak Park, Thursday, July 27, at 2 p. m. Interment Elgin, Ill.

OGILVIE—Robert Burns Ogilvie Jr., July 25, 1933, 1312 Isabella-st., Evanston, Ill., husband of Lois H. Ogilvie, father of Robert Burns Ogilvie III., son of Mrs. Susan I. Bates, brother of Mrs. R. H. Gamwell and Mark I. Ogilvie. Remains at chapel, 1610 Maple-av., Evanston. Funeral services at 1 p. m., Thursday, at Rosehill cemetery chapel, Chicago.

PAYNE—Arthur L. Payne, July 25, late of 415 Fullerton-pkwy., dearly beloved husband of Roberta, nee Ringler, loving son of Emily Payne, fond brother of Edwin W. and Mrs. G. W. Morgan. Funeral Friday, July 28, 2:30 p. m., at chapel, 7066 N. Clark-st. Interment Rosehill cemetery.

POLS—Sam Pols [Yampolsky], age 36 years, beloved husband of Gertrude, fond father of Elaine and Audrey, dear son of Abram and Bella, brother of Irwin and Harry. Funeral Friday, 11 a. m., at chapel, 704 S. Crawford-av. Interment Jewish Waldheim.

ROGERS—Jessie Dale Rogers of Dixon, Ill., July 26, wife of Oliver M. Rogers, mother of Oliver Dale and Margaret Rogers, daughter of William M. Dale, sister of Mrs. Homer Tinsman and Mrs. William H. Symonds of Evanston, and Mrs. John W. Vickerman of Cleveland, O. Funeral services Friday at 2 p. m., at Dixon, Ill.

SALTZER—Leah Saltzer, beloved wife of Solomon, dear mother of Adolph, Carl, Harry, Sadie Gladstone, and Jeanette Stern. Funeral Friday, 11 a. m., at chapel, 3021 Lawrence-av. Interment Jewish Waldheim.

SCHEND—Frances M. Schend, nee Hinckley, July 26, widow of late Christian Schend, mother of Alice L. Parkhill and Emma E. Kerr. For information Seeley 200. Please omit flowers.

SHADDUCK—Alvie Charles Shadduck, July 25, 1933, at Presbyterian Home, Evanston, Ill. Funeral services, 11 a. m., Friday, at chapel, 1610 Maple-av., Evanston. Interment Union cemetery, Milwaukee, Wis. Milwaukee papers please copy.

YAMPOLSKY—See Pols death notice.

CEMETERIES.

FOR SALE—4 GRAVE LOT, MASONIC SEC. Memorial Park, $165 cash. Sun. 7679.

ARLINGTON CEMETERY—8 GRAVES, SEC. 4; good loc.; selling reas. Col. 8036.

MAUSOLEUMS.

MAUSOLEUM, MONUMENT, OR MARKER
CHAS. G. BLAKE CO.
1004 E. 67TH-ST. FAIRFAX 9676.

Clotilde Patterns Are Designed By Experts for Tribune Readers

Chicago Daily Tribune

THE WORLD'S GREATEST NEWSPAPER

The Latest in Chicago Styles as Described by Rhea Seeger

THURSDAY, JULY 27, 1933.

Bull Fight Will Be Feature of Mexican Party on N. Shore

Chicagoans Arrange Many Novel Entertainments for Visitors Attending World's Fair.

BY JUDITH CASS.

EVERY ONE seems to be thinking of something different to do in the way of entertaining these days, and the results are many good parties. During the early summer everything centered around the Fair, but now that it isn't so much of a novelty, society is settling down to its usual summer routine and there are all sorts of informal, gay parties. Out of town guests always are a good excuse for entertaining, and certainly there never were so many visitors in Chicago as there are now, unless it was in those days of '93 which we hear so much about this summer from those who like to "reminisce."

One of the most original parties we've heard about is a Mexican fiesta the Cushman Brewer Bissells and the J. Donald Scotts are giving Saturday night in the Scotts' residence in Lake Forest for "Don Juan Ryan and Señora Juanita Ryan." "Don Juan and Señora Juanita" are Mr. and Mrs. John R. Ryan of Philadelphia, and Mrs. Ryan, Mrs. Bissell and Mrs. Scott are all sisters.

A bullfight is to be the main event of the entertainment, with several of the hosts' friends playing the part of the bull and the horse as well as the matador and picadors. The arena is being set up outdoors and all the guests have been asked to wear Mexican or Spanish costumes.

The Florida beach party that the Sydney H. Heaps and the Jacob H. Bischofs are giving tonight for Miss Betty Dixon and her fiancé, A. Parker Bryant, isn't going to be aboard the yacht Circe, as originally planned, but it is going to be around the pool and on the beach of the World's Fair beach.

About one hundred of their friends will start gathering about 6 o'clock, and from then until—well, it would be hard to say beforehand how late the party will last—there will be swimming, fancy diving exhibitions, Hawaiian music, dancing, and, of course, cocktails and a buffet supper.

Party Tonight for Pierpont Hamiltons.

The guests that the junior Edward A. Fargos have invited to a party tonight for the Pierpont Morgan Hamiltons will meet at the Fargo residence in Winnetka for cocktails and hors d'œuvres and then drive north to the Onwentsia club for supper and dancing. The Hamiltons and his two young sons, David and Ian, are leaving this morning the George Halleck Taylor house on Division street, where they have been since they arrived Monday to visit the Fargos for a few days.

Mrs. Fargo is trying to persuade the Hamiltons not to leave on Saturday but according to present plans they will be returning to New York that day. Tonight's hostess probably will not accompany her husband and their guests to the Onwentsia for young Master Edward A. Fargo III., born on the 2d of this month, demands his mother's presence most of the time just now.

Friends of the William D. McJunkins received in the mail yesterday large cards with a picture of a grinning moon in one corner and catacorner a sketch of a couple sitting on a bench looking out over the water. In between are the words "Bill and Nell McJunkin and the Man in the Moon bid ——— come to a moonlight party in their garden by the lake Thursday evening, Aug. 3. Leave formality at home and drop in about 8:30 at 151 Sheridan road, Winnetka. Let us know in time to put a bottle on ice for you."

Three of the McJunkins' seven grandchildren, of whom they are so pround, will be at the party, Wilma, Geraldine, and Kathleen, for they are the only ones of the Frank Harveys' large family old enough to be at evening parties.

Potter Palmers Wed 25 Years.

If the Potter Palmers were here today there undoubtedly would be a great to-do among their many friends over celebrating their silver wedding anniversary, but since they are in Bar Harbor at their lovely summer place, Hare Forest, their friends here will have to be content with sending them telegrams of congratulations and best wishes instead of extending them in person.

Some of their Chicago friends summer at Bar Harbor, of course, and they will felicitate the Palmers in person on reaching the quarter century mark in matrimony and so will all their immediate family, for each and every one is there. Mrs. Herman H. Kohlsaat, who now lives in Rome, is visiting them and also with them are their married daughter and son, Mrs. Oakleigh Lewis Thorne and Potter Palmer III., and their respective husband and wife, the two younger Palmer children, Miss Pauline Palmer and Gordon Palmer, and Mrs. Palmer's sister, Mrs. Roger Shepard of St. Paul, Mr. Shepard, and the four young Shepards, Roger Jr., Blake, Constance, and Stanley. The Shepard family is at the Malvern hotel in Bar Harbor for the summer, but all the others are guests at Hare Forest.

A house with an unusually large welcome mat is that of Mr. and Mrs. Howard Linn in Lake Bluff, for it is constantly full of most interesting guests, some who stay for two or three days, and some who stay longer. The Vicomte de Lantsheere has just left the Linns' and two are coming to take his place, Mr. and Mrs. John G. Ordway, Lucius Ordway's brother and sister-in-law, from St. Paul, Minn. They are going to be in Lake Bluff over the week-end, and Mrs. Linn has planned a dinner for them Saturday night at her home. Some Russian and Spanish singers that she had at another party are going to entertain her guests again.

The John Sloans and the H. Rivington Pynes of New York are with the Linns now, but they are leaving Saturday for Jasper Park, Canada.

Lewis Bernays Entertain

There wasn't a more pleasant spot in town yesterday afternoon than the Lewis Bernays' pale green drawing room high over Lake View avenue, with its skyscraper panorama of Lincoln park and the yacht harbor.

A half a hundred of the Bernays' friends were gathered there between 4 and 6 o'clock for a lemonade or a cup of coffee. Tea was completely lacking. Perhaps it was because the English consul general and his charming wife had invited such a cosmopolitan group they decided all their guests wouldn't share their English taste.

Mrs. Hugo Simon, wife of the German consul general, was presiding over the lemonade at one end of the long refectory table. Mrs. Ralph Winston was pouring coffee at the other.

Baroness Violet Beatrice Quenner, whom no one would ever guess old enough to have three hundred portraits to her credit, sat in a dining room window seat most of an hour chatting with Miss Alice Gerstenberg. Nearby was Mrs. William A. Yager, attractively gowned in a large brimmed hat and a pastel dress trimmed with organdie ruffles, and the George Howlands, who had driven in from Lake Forest.

The Howlands' son, Richard, left yesterday by motor with Edgar J. Uihlein Jr. and Andy Rebori Jr. for Mr. Uihlein's father's ranch at Saratoga, Wyo. Today the senior Mr. Uihlein and his daughter, Paula, are taking off by plane for the ranch.

Mrs. Hargrave Long was another one of the guests at the Bernays' party, and so was the Spanish Consul General De Ramero. The Frank Harknesses arrived the middle of the afternoon from Lake Forest.

WASHINGTON SOCIETY

Washington, D. C., July 26.—[Special.]—Mrs. Roosevelt returned to the White House tonight from her fortnight's motor trip in the north, which took her as far as Campobello island.

The President received this afternoon the famous flyer Wiley Post, just back from his around the world trip in the Winnie Mae, and Mrs. Post.

The French ambassador and Mme. De Laboulaye returned today to the embassy from New York, where they went to meet their four children [Paul, Francois, Marie Therese, and Agnes], who arrived from their schools in France.

The Ecuador minister, Don Gonzales Zaldumbide, entertained at a dinner tonight in the legation in compliment to Representative and Mrs. Fred A. Britten of Chicago. The guests included the chargé d'affaires of Chile, Benjamin Cohen; the secretary of the Italian embassy, Giuseppe Tommasi; Mr. and Mrs. Jean De Lattre Seguy, Mr. and Mrs. Victor A. L. Llewellyn, the latter formerly Mrs. Alician Maddox du Pont Glendenning, who were married a few weeks ago; Mr. and Mrs. George Abell, and Miss Emily Clifford Searles.

The Turkish ambassador, Ahmet Muhtar, entertained a party this afternoon at the embassy for swimming and tea.

Count Karolyi Here to See Fair.

As soon as Count and Countess Istvan Karolyi had deposited their bags yesterday at the Sheridan Plaza hotel, they set out on their first visit to A Century of Progress. Contrary to the manner in which royalty usually travels, these members of that internationally famous family of Karolyi are visiting this country in true simplicity.

With a tourist party of ninety-five they have come to Chicago to be here through Sunday. Another member of the group is Count Karolyi's sister, Countess Fruzsene Karolyi. On Saturday the three of them are to be guests at a reception to be given by the city's Hungarian colony at the Allerton hotel. This reception is being arranged by the Hungarian consul in Chicago, Laszlo Medgyesy.

Count Karolyi is the son of Count Laszlo Karolyi and a relative of Count Michael Karolyi, who was the first president of the republic after the collapse of the Austro-Hungarian monarchy. Count Istvan [Stephen to us] has grown up in one of the show

[Continued on page 17, column 1.]

String Color for Fall

Jean Muir wears a linen jacket of string color, suitable for early fall. It has wide pleated sleeves, tightly belted waistline and sweeping wide lapels. The jacket is worn with a dark frock and deep brown accessories. [Warner Bros. Photo.]

U. S. Health Service Physician Lauds Algonquin and Ice Funds

BY KATHERINE KELLEY.

Dr. John W. Trask, head of the United States Marine hospital, 4141 Clarendon avenue, a medical director of the United States public health service, yesterday urged that more impoverished mothers and their children who live in crowded tenement districts be sent to Camp Algonquin for summer vacations.

He praised also the efforts of THE TRIBUNE Free Ice fund to keep babies healthy through the regular delivery of ice to needy homes.

"Both funds are wonderful movements," Dr. Trask declared. "Hot weather is hardest on the young. Anything that can be done now to get them out into the country where there are trees and grass will show up later in better health and mental outlook. It is a humanitarian thing to get as many of these children as possible into the country away from the blistering pavements.

"More important almost than the physical result is the change of environment, which brings peace of mind, a divorce from worry, and a relaxation that is mentally helpful."

For those needy families who must stay in the city Dr. Trask said the distribution of ice is particularly important.

Contributions totaling $29.50 were sent to the ice fund yesterday, while the Camp Algonquin fund received not a penny. The ice fund gifts are acknowledged as follows:

$10—In memory of Isaac Guthman; Norma Morris.
$5—Mrs. Julia Ward Clingen.
$2—In memory of B. B.; Miss E. Collins.
50 cents—C. W.

Total	$ 29.50
Previously acknowledged	1,138.35
Grand total	$1,167.85

Gifts should be directed to either fund in care of the cashier of THE TRIBUNE, Tribune Tower.

French Movie Theaters Protest New Quota Decree

PARIS, July 26.—(AP)—A delegation representing 4,000 movie theaters in France saw Minister of Commerce Louis Serre today and protested against the recent decree applying a quota system on foreign talking pictures. The degree limited to 140 the number of foreign films with French dialogue "dubbed in" which may be imported next year. The delegation declared this total was too low and expressed fear that some theaters would be forced to close because of a shortage of films. M. Serre said he was willing to increase the number if the other ministers agree.

Choirs Please Big Crowds at World's Fair

Negroes Have Large Part in Programs.

BY EDWARD MOORE.

It was necessary to make round trips from the Floating Theater to the court of the Hall of Science and back again in order to catch the musical proceedings at A Century of Progress last night. At that one was in constant danger of missing an important item. From early in the evening to comparatively late at night both platforms were occupied by shifting groups appearing before unfailingly large audiences.

The greater part, though not all, of the music was made by Negroes. The Floating Theater housed the last part of the De Saible day celebration. In the court of the Hall of Science there was a formal reception to the Chicago Defender's popularity queen, Lillian Johnson of Tulsa, Okla., and her attendant court.

The reception was an elaborate affair. It involved not only the previously announced Mundy choristers but the Quinn chapel choir, the Metropolitan church choir, the Chicago Ladies' band, a drum and bugle corps, James A. Mundy and Wesley Jones, conductors, and President Dawes. Preceded by an armed guard and the drum and bugle corps, the queen and her court proceeded up the middle aisle to the stage, where they were received by President Dawes, who made a speech of welcome. Thereafter the two conductors directed the musical program, consisting mostly of spirituals and plantation songs. It was exceptional choral singing, accurate, well trained, of fine tone, and entirely responsive to the beat of the baton.

The De Saible day celebration on the Floating Theater was featured by both dancers and singers. Several groups of gayly garbed young dancers appeared, displaying a degree of agility and sense of rhythm that would have made them a distinct asset to any "Aida" performance ever staged. They were followed by the De Saible singers, a group of about 250, who sang spirituals under several directors with enormous spirit and gusto.

In between these events there was time to hear part of a concert by the Chicago Association of Commerce Glee club in the court of the Hall of Science. It was conducted by Arthur Dunham, who has been its director since its foundation a score of years ago. Excellently disciplined and with many good voices in its ranks, it sang with both breadth and shading and to the great enjoyment of an audience which completely filled the vast expanse.

Returning to the Floating Theater, the Philharmonic choir of the University of Willamette, Oregon, was presenting a program under the direction of Cameron Marshall. Numbering about thirty, the organization was thus able to go in for finer and more intimate effects than the larger choruses of the other events. These had been worked out in great detail, and were performed with a high degree of expertness. It is one of the best small choirs that has appeared here in some time. Once again there was an enormous audience.

* *

Hundred Guests Will Go with Sally to See White Sox Play Today

BY SALLY JOY BROWN.

Don't be late today, you Sox winners! We're due out at Comiskey park this afternoon, you know, to see that Sox-Cleveland game, and we won't wait very long for any one. Our team has had some rather tough luck lately, but if all the yelling and cheering that 100 youngsters can do doesn't cheer them up I don't know what will!

All the letters for our "Best of Enemies" party at the Hotel Sherman next week have been read and the winners selected. Next Sunday's TRIBUNE will contain the list of 50 boys and 50 girls who are invited to meet Buddy Rogers and see the film, as well as the announcement of our next party — which constitutes some pretty good news any way you look at it! There have been a few changes in the arrangements for the movie party, so watch the paper carefully, children.

Front Views and Profiles

By June Provines

THE awareness of the coming generation is demonstrated again by the remark the youngest daughter of the **John F. Jelkes** made to her father. Last Sunday, when the Jelkes took their children and their week-end guests over to their farm near Milburn, the little girl, who is something of a roly-poly, climbed to her father's knee and, pinching her cheek, he said:

Correction—
Retort—
Change—

"You're a little butter-ball, aren't you?"

"You mean margarine ball, don't you?" flashed the child, loyal to the family industry.

* *

FELIX B. STREYCKMANS bulletins that at the formal dedication of the Japanese World's Fair gate at 16th street last Sunday, a publicity man found it necessary to ask **Gen. Frank Parker** to move his position many times for the benefit of the photographer. After lining up a group of notables just outside the gate, the photographer asked that Gen. Parker come around to the front of the picture, just inside the gate.

"Sorry there's so much rigamarole connected with this, general," he said.

"I'm not," retorted Gen. Parker. "It's a pleasure to go through this gate without having to show a pass."

* *

THE neatest invitation of the week is the little folder sent out by the **O. E. Van Alyeas** for a backgammon party Friday afternoon for **George Northrop**, departing head master of the Chicago Latin School for Boys, and backgammon player extraordinary. A backgammon board adorns the invitation and a verse ending:

Come early so that you'll have time
To play a game or two
And sip a cup with George Northrop
To wish him "toodle-oo."

* *

WE bulletin breathlessly to a waiting world that **Mrs. Charles B. Goodspeed** has bobbed her hair. And any of you who don't think that's news can pass right along to the next item.

* *

MR. AND MRS. PIERPONT MORGAN HAMILTON, here from New York to show the Fair to the delighted eyes of Mr. Hamilton's small sons, **David** and **Ian**, who, by the way, are descendants both of **Alexander Hamilton** and the first **J. P. Morgan**, have faithfully spent their days with the children at the Fair. Despite all the wonders they have unfolded, up to last night the thrill of the Fair to the boys was not anything they had seen either in the exhibits or the amusements. It was the friendship they had struck up with **Tom and Jerry**, the twin lads in scarlet uniforms and pill-box hats who act as "Buttons" for the Century club.

"Becky (the Hamilton boys call the youthful and beauteous Mrs. Hamilton "Becky"), we've earned two new friends," said David ecstatically to his mother before dinner at the club. And later, when they had been excused from the table a little earlier than their elders, they came back bringing Tom and Jerry to introduce them to Mrs. Hamilton.

"This is Jerry," explained David happily. "You can tell which he is by that little mark on his chin."

* *

AND a camera shot of some interest might have been taken a little later, when one of J. P. Morgan's little grandsons bestowed a nickel on the blonde cigaret girl at the club, after a conversation with her.

"She didn't look happy, and she has to work awfully hard," he explained to his father later.

Phyllis Astor Bride Today at Rites at EnglishCountryChurch

[Chicago Tribune Press Service.]

LONDON, July 26.—Severe simplicity will mark the wedding tomorrow of the honorable Phyllis Astor, daughter of Viscount and Lady Astor, and Lord Willoughby de Eresby at Taplow church, Maidenhead.

The bride will walk to the altar of the country church garbed in a plain robe of ivory satin cut on simple lines. The ceremony will be performed before 350 guests, all admitted to the small church by invitation only. A solid silver teakettle and stand were presented the bride by local tradesmen.

In the bride's retinue there will be several children, among them little Gavina Bowes-Lyon, a cousin of Princess Elizabeth, daughter of the duke of York.

Paris Shows Forecast Big Season of Fur

PARIS, July 26.—(AP)—The winter style shows opened here today in stifling hot salons with perspiring mannequins wearing high collared fur trimmed coats and frocks as the thermometer approached 90 degrees.

A possible big fur season was predicted for 1933-'34 by the first showing which found buyers fanning themselves restlessly as they reviewed the display of costumes ornamented with an unusual amount of fur on sleeves and collars.

The cocoa brown and bottle green and gray coats had chocker fur collars so high that they sometimes concealed the chin. Other coats had close fitting fur collars and the under part of sleeves made entirely of fur.

Wool frocks were likewise collared on a high line with flat pelts such as seal, astrakhan and shaved lamb. There were many tailored suits also trimmed with fur.

The silhouette is slender and waistline natural with skirts eight or ten inches from the ground. Shoulders are slightly broadened.

* *

County Club Day.

Cook County Federation day is to be celebrated today at the headquarters of the Illinois Federation of Women's Clubs, 30 West Washington street.

Camp Clothes Designed for Style, Service

Three Piece Outfits Popular with Vacationists.

BY RHEA SEEGER.

Fashions in camping clothes . . . yes, indeed!

It isn't merely a matter of gathering up all the miscellaneous old clothes that don't match, or last year's numbers that survived a hectic summer. You shop as carefully for clever camping apparel nowadays as you do for sports clothes or brand new French originals.

One shop has a knockout collection of everything you could possibly care to pack . . . all kinds of new camp outfits of covert cloth, thin summery stuff in two colors, a leaf green or bark brown. These outfits are available in two or three piece get-togethers . . . long pants, short sleeved blouse, or the same blouse matched to a simple tailored skirt, all designed and planned by an expert about out-of-doors clothes for the modern, rather particular vacationist. And a brimmed hat that looks rather uninteresting until you pull it on the head and dip the brim to suit the face.

Three piece seersucker camp suits that can be used for all active sports—canoeing, hiking, and even mountain climbing—come in all the striped and plaid patterns. These costumes have a well fitting blouse with short sleeves, a pair of snappy pleated shorts, and a darn good looking wrap around skirt that fastens with four hip buttons. Then there are all kinds of striped, ridgepole looking polo shirts and all the wild and pastel tinted separate shirts you can imagine. But the newest, cleverest shirts are made of eye-filling checked gingham in brown and red and white.

These same shirts are worn with the blue jeans for dude ranches. Equally effective plaid flannel shirts, for vacationists who yearn to climb into high and chilly atmospheres, are just what every one has been waiting to buy.

* *

$250,000 Policy Will Protect Studio While Buddy Rogers Flies

Under a contract signed yesterday by Buddy Rogers, movie actor who has been appearing at the College Inn of the Hotel Sherman as a master of ceremonies, he must take out a $250,000 life insurance contract for one month. Rogers signed the contract with the Paramount studios for a picture version of the play "Take a Chance." He is to work week-days in New York and fly to Chicago each week-end to lead his band. The insurance was insisted upon to protect the movie company during the weekly plane rides while the picture is under production.

* *

Woman, Snake Authority, to Join Zoo Staff Here

Mrs. Grace Wiley, curator of the public library museum at Minneapolis, will join the staff of the new Chicago Zoological park at Brookfield on Nov. 1. The announcement was made yesterday by Robert Bean, director of the park. Mrs. Wiley is nationally recognized as an authority on the care of snakes, alligators, and gilas, and has one of the largest collections of these reptiles in the country.

A pledge to president Roosevelt

We, the members of the CHICAGO AND ILLINOIS HAIRDRESSERS' ASSOCIATION, indorse the Industrial Recovery Act, and hereby pledge our wholehearted support to your program.

(Affiliated with National Hairdressers' and Cosmetologists' Ass'n.)

featured THIS WEEK AT WALGREEN'S

DeWans Perm Nent Hair Remover

TO MAKE YOUR SKIN TOTALLY HAIR-FREE . . . A JOY TO SEE AND A THRILL TO TOUCH

We sincerely recommend this wonderfully pleasant new way to beach loveliness. DeWans removes the hair from legs and arms *instantly*. And it's so mild! Doesn't smart or redden at all. You can even use it on your face. But, best of all, the hair that may grow back is so soft and silky it's hardly noticeable . . . and repeated use of DeWans keeps right on lessening and lessening the regrowth. We're enthusiastic about DeWans. It's ONE DOLLAR.

Elizabeth Arden introduces two new Vacation Necessities

First: A new Kind of Make-up

Velva Beauty Film

It is a velvety finish for legs.

It comes in paste form, in a tube.

It serves as a perfect covering for blemishes.

It is superb *without stockings* for tennis and other outdoor sports, including those delightful new-old fads of roller skating and bicycling.

It is superb *under sheer evening stockings* for dancing and dining.

It comes in three shades: *Light, Dark* and *Evening*.

It is called Velva Beauty Film; the price is $1.25.

Second: Remote Control of the Sun

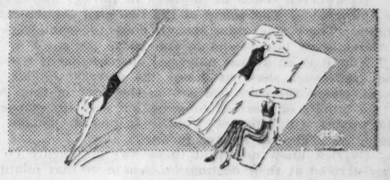

Ardena Sunpruf Cream

New...An entirely new preparation which leaves a film that protects the skin from burning rays.

Convenient...It comes in a tube. So convenient to carry.

Appearance...It is a vanishing cream that is completely undetectable.

Tanning...For a rich, uniform sun tan, apply the cream lightly; renew only when skin becomes warm.

No Tanning...Apply generously and frequently if you do not choose to tan.

Application...Rub the cream in thoroughly until it disappears. After sea-bathing dry first, and then apply.

Ardena Sunpruf Cream...Tube $1.25

Do not Burn...It is not smart! What is worse...*it hurts!*

● *These two new Elizabeth Arden Preparations are sensations of the season at leading shops everywhere*

Elizabeth Arden
70 EAST WALTON PLACE-CHICAGO

NEW YORK LONDON PARIS BERLIN ROME

©Elizabeth Arden, 1933

SWELL GARRICK

BY ROY VICKERS

SYNOPSIS.

Swell Garrick—the World's Perfect Tailor's Dummy—is the label given him by those who didn't know that his well molded body had been created by athletic training, rather than tailoring skill. Maitland, a crooked gambler, is the purported guardian of lovely Rhoda Fairclough. He and Schewan, his chief, plot to trick Rhoda out of a fortune. Maitland has Rhoda adjudged insane. She has been administered a drug which will produce temporary madness. Having no proof of guilt, Garrick determines to settle the matter in his own way. His solicitor tells him that if Rhoda can gain and maintain her liberty for twenty-eight days she will be considered legally sane. Garrick undertakes a bold rescue. He escapes to London with Rhoda. Garrick hires Alf, a farmhand out of work, as a helper and buys his silence. One of the gang is shot during an encounter in Garrick's home and the police suspect Garrick. Garrick buys a controlling interest in "Jelks' World Famous Fair." They travel about for a week when the gang overtakes them. They escape, but Garrick is separated from Rhoda and Alf. Garrick disguises as the chauffeur of his friend, young Alistair. He calls at the gang's headquarters in search of incriminating evidence. The gang walk in on him and they have with them Alf, from whom they intend to learn Rhoda's whereabouts. Garrick saves Alf. They go to a shack in a lonely meadow where Alf had left Rhoda. Instead of Rhoda Garrick finds an old hag occupying the shack. He stands guard in a hollow in the rear.

INSTALLMENT XL.

A SECRET PASSENGER.

Garrick had scarcely finished his meal when he heard a carefull footstep on the road. He peered over, unable to see anything, for there was no moon. Now and again the walker flashed a torch—flashed it eventually on his own boots so that Garrick knew that it was the policeman. From the shack there came a crackling, then a faint glow. Evidently the hag had made up the fire.

An hour or more passed—he had no means of telling the time—when the footsteps sounded again, but this time there were two men. They were walking on the grassy border for the sake of quiet and stopped within a few feet of the bank.

"You're quite sure about it?" asked one voice.

"Quite sure she hasn't been out on the road. Not since I've been on duty," was the answer. "I cannot answer for whether she's gone over the field. I was told to watch the road."

"She's too old to get across the field—there's a three foot jump over the brook at the other side. And if she hasn't come out by the road she's still there."

"Well, if that's all I'll go 'off.' Betcher Garrick has been tipped off," he added. "He won't turn up."

"I believe you—it's the old woman we're to keep an eye on. I'm going

He swerved round to the back of the car and crouched by the rear door on the off-side.

to get behind that bank. No good standing in the road, in my opinion. Goodnight, Jim!"

This, thought Garrick, was decidedly awkward. At any time the constable who had just come on duty might discover the hollow. He kept perfectly still, wondering whether his breathing could be heard.

After half an hour of this he moved gingerly from side to side of the hollow, trying to locate the constable, but unable to do so.

Something eventually would have to be done about that constable—or Alf would blunder into him at two o'clock. For all he knew it might be getting near the hour—though it was actually only half-past ten. There came a long period of waiting. Garrick stretched himself, but dared not move about.

It was round about midnight when the headlights of a car flashed on to the new road. The car crept gingerly along and stopped near the bank.

The next moment Garrick pressed himself against the bank as some one stumbled past him.

It was the constable. The two of them were in the hollow, the constable unaware of Garrick's presence.

The car was being turned. Then some one got out of it, leaving the engine ticking over, and gave a low whistle. At the same time Garrick heard footsteps on the loose stones in front of the shack.

Obviously the car had come to take the hag away. Some three feet away from him was the unsuspecting constable who would make it impossible for Garrick to carry out investigations on his own account.

The constable came closer, wishing to look over the edge of the hollow. He took a step sideways and stood on Garrick's foot. Garrick leaned backwards from the knee, but kept his foot still in spite of the pain. Then abruptly the constable hurried out of the hollow and a moment later Garrick heard his voice in the road.

"Your name, sir—if you please—and that of any other members of your party?"

"There's no one else." The answer came in a clipped, military voice and the speaker was evidently ill-tempered. "And why, pray, do the police want my name?"

"Have it your own way, sir! If you don't wish to give me your name, I'll trouble you for a look at your driving license."

Garrick went to the opposite side of the hollow and looked over the bank. The old woman was standing a few feet away from the two men. It was a sedan with its head turned now towards the main road.

If he could do nothing else, Garrick reasoned, he could at least get the number of the car. The constable was standing in the beam of the side lights and there was no fear of any one seeing him as he clambered over the bank on to the road.

He swerved round to the back of the car and crouched by the rear door on the off-side. The voices of the two men sounded above the ticking of the engine. There was quite enough noise to enable him to open the rear door without being heard—and to slip inside the car.

Now it is an almost universal custom that if there is only one passenger that passenger shall sit beside the driver. Garrick betted heavily on this as he closed the door and sat on the floor in the rear part of the car.

A minute or more of conversation with the constable followed. Then the old woman got into the front seat and a moment later the man got in beside her. The car started forward.

Garrick knew now that there was practically no fear of detection until they arrived at their destination, whatever that might be. It is inconvenient and uncomfortable to turn right round on the front seat—it is also a quite futile action, as the back of the car is in total darkness—which is further intensified by the dim light on the dashboard.

If they were to stop and turn on the dome light they would inevitably find him. If they did do this, there was no reason why he should remain cramped on the floor. He shifted his position and sat on the divan as if he were an invited guest.

"All serene?" the driver asked the woman beside him.

There was an answer which Garrick could not catch. The old woman was fumbling with something. By the light of the dashboard Garrick saw that it was a case containing false teeth, which she slipped into position.

With this simple operation came an immense change in the whole personality of the woman he had thought of as a hag.

"Perfectly splendid!" she exclaimed. The voice was that of a woman, perhaps in the late forties. "I was arrested about half-past three and brought back before five."

"Jelks was quite right, then. We shall have to handle him carefully. He's very loyal to Garrick. The poor mutt thinks he's doing Garrick a good turn."

Garrick started at this mention of the proprietor of "Jelks' World Famous Fair." What on earth had Jelks to do with this imitation hag and the military-looking man who was driving the car?

"And Garrick himself arrived about half-past two," added the woman. "He was dressed as a chauffeur and looked frightfully handsome."

"He may be good looking, but he's an awful ass!" grunted the driver.

"Not such an ass as you think!" laughed the woman. "He told me I was not as stupid as I appeared to be, which was very clever of him, as none of the police spotted it. It's awfully difficult being imbecile in patches, because you have to keep on being intelligent enough to push people where you want them. He offered me twelve pounds and then threatened me with the police."

"Did he spot any of the girl's things, or had you got rid of them?"

"No, he spotted them. It would have been useless to deny it. He might have lost his head and really gone for the police—and I didn't want them."

"You managed him all right, then?"

"I thought him rather a darling," drawled the woman. "He looked so worried, poor boy! And he's very romantic. He's probably thinking that his girl has been abducted by a gang of lurid ruffians and cut in small pieces."

The driver made no answer as he negotiated the crossroads.

"She wrote a note for Garrick this afternoon," said the man. "I told her we couldn't have it posted because his address would be watched. So I promised to deliver it tomorrow."

"How did you make her believe you could do that?"

(Copyright, 1933: By Roy Vickers.)

[Continued tomorrow.]

GASOLINE ALLEY—PAGE SKEEZIX

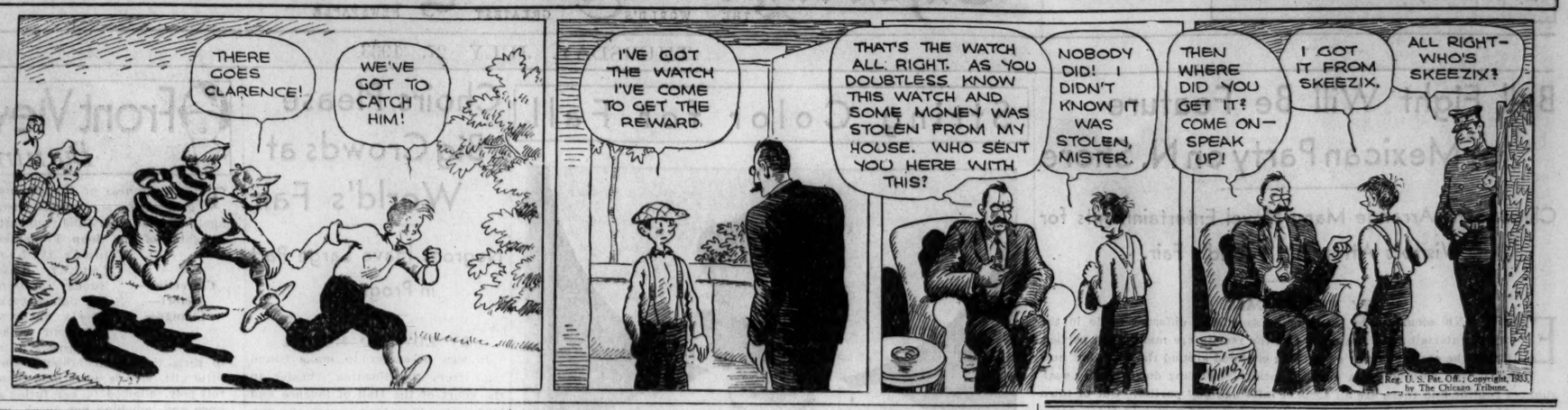

Don't Pine to Be 'the Life of the Party'

It Has Its Disadvantages; Cultivate a Quiet Poise.

BY DORIS BLAKE.

She's 16, afflicted with the dread disease, shyness, when all she'd ask of life would be to be the life of the party.

At 16 one does have crazy ambitions, doesn't one? Didn't you and you and I have some ambition in our inexperienced young heads for which we had no talent? Its realization—and nothing else—would make us happy!

We got older and wiser [let's hope] and realized that you did not have to have this or that impossible talent to be able to do this or that unusual thing in order to get fun out of life.

Perhaps some of us wanted like "Sixteen," to be the life of the party. If we were very shy, that probably was our ambition. The older we got, the more we began to realize that being the life of the party wasn't what it appeared to be. We saw these "lifes" so often left high and dry. They were so busy being the life of the party they didn't notice how the quieter members of the group were being picked and chosen.

So, "Sixteen," if you'll reap the benefit of older experience, you'll not pray to be the life of the party. To get over your shyness—yes, for shyness is a handicap. We merely emphasize the futility of the other ambition because we do know that having that goal in mind hampers your progress in acquiring poise and ease of manner.

We don't say that it is the easiest thing in the world to get rid of the complexes that tie the tongue and bring blushes to the cheek. But it can be done. Not by thinking of the great hit you ought to be making, however. Not by thinking at all of the impression you're making on other people.

Invariably you find a nervous instability of physical origin in these exaggerated cases of shyness. Now, we'd argue for you making up your mind to excel in sports, say! This would get your mind off yourself, get your interests scattered, as it were, and broaden your contacts.

Every new person met is an advantage to the shy one. With the physical buildup, the whole outlook is improved. You gain poise automatically.

* *

Cruise on Bluenose.

Members of the Chicago College club are to cruise on the Nova Scotion schooner Bluenose the evening of Aug. 2. They will leave the Navy pier at 6 o'clock.

Eddie Cantor Gives Version of Fist Fight

BY GEORGE SHAFFER.

[Chicago Tribune Press Service.]

Hollywood, Cal., July 26.—[Special.]—Eddie Cantor was telling the lunchers at the United Artists café his impressions of the recent fist fight Al Jolson waged with Walter Winchell. "I think they both talked a bit too much," Cantor said. "Why didn't they make a laugh out of it? I was surprised that Jolson got so serious as to talk about 'seeing red.' By the way, that's a good name for the next movie Jolson makes—'Seeing Red.'"

"It ought to have been the name of his last one," remarked Robert Fairbanks, who is president of the United Artists corporation, and as such he knows all about the red ink on U. A. films. The last film Jolson made for United Artists was "Hallelujah I'm a Bum." It didn't fill any counting rooms.

Robert Fairbanks was talking about the last trip he made to Europe with his brother Douglas. "We got to Cannes in France and Doug seemed greatly impressed by the place. He said: 'This is wonderful. We will stay here three or four days or a week.' I went to bed. At 4 in the morning some one pounded on my door. I finally answered sleepily. It turned out to be Douglas. 'It's 4 o'clock,' he said. 'You know we are leaving for Italy at 5.'"

Accordingly, said Fairbanks, "When Doug goes to Europe now I find plenty of business to keep me in Hollywood."

Katharine Hepburn, who wears overalls whenever she can, has rented a small ranch on Los Angeles' outskirts.

MOTION PICTURES DOWNTOWN

LAST TIMES TODAY ★ ANN HARDING, WM. POWELL in 'DOUBLE HARNESS'
Stage—MILTON BERLE, IRENE BORDONI, Huge Revue!
ALWAYS COMFORTABLY COOL!
PALACE
RANDOLPH near LA SALLE
Held Over Chicago's New Sensation! TOMORROW! OUR BIGGEST STAGE SHOW! In Person Ladies of the Orchids!
MILTON BERLE With New Gags! New Blackouts! New Mad Fun! ALL NEW REVUE!
plus ON STAGE! SID GARY A golden voice MADELINE KILEEN GEORGIE TAPS 12—Virginia—12 O'BRIEN GIRLS
PEGGY HOPKINS JOYCE Fresh from hits screen triumphs in "INTERNATIONAL HOUSE"
• ON THE SCREEN •
Joy-Packed Romance of Slow Horses—and Fast Women!
LEW AYRES | GINGER ROGERS
In Universal's Production
"DON'T BET ON LOVE"
with Chas. Grapewin Shirley Grey
OPEN 10:45—PRICE CHANGES AT 3 & 6:30

MOTION PICTURES DOWNTOWN

STATE-LAKE
State Street near Lake
Cooled for Comfort
Opens Today 10:45 A. M.
Vaudeville—
JAY C. FLIPPEN
FRANK LIBUSE
BERNARD & HENRIE
THE 4 QUEENS
BALABANOW 5
Stage Revue—
VERNE BUCK AND HIS BAND
CLIFF NAZARRO
BABE KANE
and
LOVELY GIRLS
On the Screen—
"ZOO IN BUDAPEST"
WITH LORETTA YOUNG
NEW LOW PRICES 20¢ to 1 p.m. 25¢ to 6 p.m. 35¢ NIGHTS—SUNDAY 25¢ to 2 35¢ after OPENS DAILY 10:45 A.M. NEW SHOW EVERY SUNDAY.

WOODS ALWAYS 70° COOL Continuous from 8:45 A. M. JAMES DUNN "GIRL IN 419"
WORLD PLAYHOUSE 410 S. Michigan 35c, 11:45 to 6:30 P. M. Vilma Banky—"The Rebel"
ORPHEUM State at Monroe—70° Cool Doors Open 8:45 A. M. LAST DAY! "INTERNATIONAL HOUSE" Tomorrow, Janet Gaynor in "Adorable"

NORTH

BALABAN & KATZ Perfectly Cool
GRANADA
SHERIDAN AT DEVON
OPENS SATURDAY
With Gala Screen Program
John BARRYMORE
Diana WYNYARD
'REUNION IN VIENNA'
Extra! Laurel & Hardy comedy
FREE PARKING FOR 1,000 CARS across the street!
Reduced PRICES
BALABAN & KATZ COOL THEATERS
CHICAGO Western at Devon Peggy Hopkins Joyce, "International House"
CENTURY Clark-Diversey Op. 1:30 BEBE DANIELS "Cocktail Hour" Walter Catlett comedy, Ruth Etting, Roy Atwill
NORSHORE Howard-Clark Fredric March Carole Lombard "EAGLE AND THE HAWK"
BELMONT Lincoln-Ashland Also—Walter Catlett, Mickey Mouse Hits
PANTHEON Sheridan-Wilson MARION DAVIES "PEG O' MY HEART"
COVENT 2653 N. Clark
RIDGE DEVON at CLARK Mat. Daily—Cont. from 1:30 NOEL COWARD'S MASTERPIECE "CAVALCADE" OUR NEW COOLING SYSTEM NOW IN OPERATION
LINCOLN HEALTHFULLY COOL 3164 Lincoln at Belmont—6 UNIT SHOW "Story of Temple Drake"—Adults Only Glassware Free to Men & Women Tonight
ADELPHI 7074 N. Clark—Cont. 2:00 COMFORTABLY COOL SLIM SUMMERVILLE—ZASU PITTS "OUT ALL NIGHT" News—Cartoon—Comedy Horse Race Reel—Old Time Movies
WINDSOR 1225 N. Clark—Open 1:30 Cooled by Refrigeration JOE E. BROWN—"ELMER THE GREAT"

NORTH

SHERIDAN COOL By Refrigeration Sheridan & Irving Dennis King, Laurel & Hardy—"Devil's Brother"
VOGUE COOL FRESH AIR 3810 Broadway Marion Davies, "PEG O' MY HEART"
KEYSTONE 3912 Sheridan Rd. Jack Holt Lillian Bond, 'WHEN STRANGERS MARRY'
DEVON 6225 Broadway Nancy Carroll Paul Lukas, "KISS BEFORE THE MIRROR"
"400" COOL BY REFRIGERATION 6746 Sheridan Rd. "KING KONG"
CENTER COOL By Refrigeration Lincoln & Irving Nancy Carroll, 'KISS BEFORE THE MIRROR'
DAVIS 4614 Lincoln Ave. Marion Davies J. Farrell MacDonald, "PEG O' MY HEART"
BUCKINGHAM COOL by Refrigeration 3319 N. Clark NOW! REDUCED PRICES! Nancy Carroll, 'KISS BEFORE THE MIRROR'
BIOGRAPH 2435 Lincoln Ave. Nancy Carroll Paul Lukas, "KISS BEFORE THE MIRROR"
HOWARD HOWARD ST. "L" Opens 1:30—Free Parking COOLED BY REFRIGERATION Marion Davies "PEG O' MY HEART"
BRYN MAWR 1125 BRYN MAWR Adults only—"THE STORY OF TEMPLE DRAKE"
LAKE SHORE 3175 Broadway-Eve. 25c Adults only—Miriam Hopkins—"Story of Temple Drake"
DE LUXE 1141 Wilson—Doors open 6 P. M. Frank Morgan, Nancy Carroll—"Kiss Before the Mirror"

WEST

BALABAN & KATZ COOL THEATERS
SENATE Madison & Kedzie At Both Theaters Mat. 1:30 to 6:30 P. M. CAVALCADE with CLIVE BROOK DIANA WYNYARD
STATE 5814 W. Madison
MANOR Open 1:30, North & Central James Dunn, Gloria Stuart "GIRL IN 419" Extra! Zasu Pitts, Thelma Todd Comedy Riot
Central Pk. Op. 1:30; 3535 Roosevelt Nancy Carroll, P. Lukas "KISS BEFORE THE MIRROR" Extra! Zasu Pitts, Thelma Todd Comedy Riot

WEST END COOL By Refrigeration 121 N. Cicero Ave. Bette Davis—"EX-LADY"—Adults only
S. N. Ashland—Opens 12:45 Jack Holt-Lillian Bond "WHEN STRANGERS MARRY"
CRAWFORD 19 S. Crawford Jack Holt-Lillian Bond "WHEN STRANGERS MARRY"
BYRD COOL BY REFRIGERATION 4746 W. Madison St. Miriam Hopkins—"Story of Temple Drake"
BROADWAY-STRAND 1641 Roosevelt Adults only Miriam Hopkins—"Story of Temple Drake"

PARK RIDGE

PICKWICK Mat. Price 1:30 to 6:30 Cooled by Refrigeration P. Lukas, N. Carroll—"Kiss Before the Mirror" Extra! Thelma Todd-Zasu Pitts Comedy Riot

SOUTH

PICCADILLY 51st & Blackstone Matinee Daily W. C. Fields, Peggy Hopkins Joyce, Rudy Vallee Cab Calloway, Stuart Erwin, Burns & Allen 'INTERNATIONAL HOUSE' ALWAYS REFRESHINGLY COOL
WARNER BROS. DELIGHTFULLY COOL 79TH AND HALSTED CAPITOL RUTH CHATTERTON George Brent, "LILLY TURNER" Tomorrow: Janet Gaynor, "ADORABLE"
COMMERCIAL 9150 Commercial Ave. Mat. Price 1:30-6:30 P. M. James Dunn, Gloria Stuart—"GIRL IN 419" Tonite! 10 P. M. Final Event Bathing Beauty Contest
RAMOVA 35TH & HALSTED LORETTA YOUNG "ZOO IN BUDAPEST" Diamond Goldware Free to Ladies Tonight
W. ENGLEWOOD 63D & ASHLAND V. Segal, "Fifi" "ZOO IN BUDAPEST"—Loretta Young
SHORE 75th & Kingston—70° Cool Moran & Mack Comedy Riot "GIRL IN 419"—James Dunn, Gloria Stuart
FROLIC 55th & Ellis. Mat. Daily Stoopnagle & Budd Comic "GIRL IN 419"—James Dunn, Gloria Stuart
HIGHLAND 79th & Ashland—70° Cool Leslie Fenton Comedy "ZOO IN BUDAPEST"—Loretta Young
GROVE 76TH & COTTAGE—70° Cool Stoopnagle & Budd Comic "ZOO IN BUDAPEST"—Loretta Young
HAMILTON 2150 E. 71ST ST. Andy Clyde Comedy Hit "WHEN STRANGERS MARRY"—Jack Holt
JACKSON PK. Comfortably Cooled Comedy & Novelties Fay Wray—"BELOW THE SEA"
KIMBARK 6240 KIMBARK AVE. Mat. Daily Lionel Barrymore—"LOOKING FORWARD"
STRATFORD 63d & Halsted—Mat. Daily Harry Sweet Comedy Laurel & Hardy—"DEVIL'S BROTHER"
DREXEL 858 E. 63D ST. MODERNLY COOLED Lionel Barrymore—"LOOKING FORWARD"
MARQUETTE 63d & Kedzie—Mat. Daily Adults only—Paul Lukas, Nancy Carroll—"Kiss Before the Mirror"
AVERY 71st & Jeffery—Mat. Daily Vivienne Segal "Fifi" "ZOO IN BUDAPEST"—Loretta Young
COSMO 79th & Halsted—Mat. Daily Leslie Fenton Comedy Riot "CAVALCADE"—Diana Wynyard-Clive Brook
LEXINGTON 1162 E. 63rd, Mat. Daily Stoopnagle & Budd "CAVALCADE"—Diana Wynyard-Clive Brook
MARYLAND 63rd & Maryland Open 1:30—Always Cool Fredric March-Cary Grant—"Eagle and the Hawk"
TOWER 63rd & Blackstone Open 1:30—Always Cool "Zoo in Budapest"—Loretta Young-Gene Raymond

FOREST PARK

FOREST Matinee Daily—Madison St. at Des Plaines Ave. Marion Davies—"Peg O' My Heart"

AUSTIN

IRIS 5743 CHICAGO AVE. SELECTED SHORT SUBJECTS Dorothy Jordan-A. Kirkland—"Bondage"
SYMPHONY CHICAGO & CICERO Bobby Jones, "The Grip" "Story of Temple Drake"—Miriam Hopkins

MOTION PICTURES DOWNTOWN

MARBRO MADISON near CLARK
UPTOWN BROADWAY at LAWRENCE
TIVOLI COTTAGE GROVE at 63rd
BALABAN & KATZ Cool Theaters
LAST DAY—All 3 Theaters Matinees 1:30 to 6:30 "I COVER THE WATERFRONT" with CLAUDETTE COLBERT Extra! LAUREL & HARDY riot
TOMORROW Love shines through the pages of THEODORE DREISER'S great novel! "JENNIE GERHARDT" Paramount's triumph SYLVIA SIDNEY DONALD COOK H. B. WARNER MARY ASTOR

SOUTHTOWN 63RD EAST OF WALSTED Free Parking Tomorrow
LAST DAY—Mat. 1:15-6:30 ANN HARDING ROBERT MONTGOMERY "WHEN LADIES MEET"
TOMORROW "Midnight Mary" LORETTA YOUNG FRANCHOT TONE RICARDO CORTEZ

RIVIERA BROADWAY at LAWRENCE Doors Open 12 Noon ANN HARDING ROBERT MONTGOMERY "WHEN LADIES MEET"

HARDING MILWAUKEE at WESTERN LAST DAY Mat. 1:30 to 6:30— ANN HARDING ROBERT MONTGOMERY "WHEN LADIES MEET"

NORTHWEST

BALABAN & KATZ COOL THEATERS
CONGRESS Milw.-Rockwell Op. 1:30 Mat. Price 1:30 to 6:30 Nancy Carroll in "Kiss Before the Mirror"
BELPARK 3231 N. Cicero Always Cool Matinee Price 1:30 to 6:30 Diana Wynyard, Clive Brook, "CAVALCADE"
GATEWAY Lawrence nr. Milwaukee Op. 1:30, Free Parking Jack Oakie in "EAGLE and the HAWK" Today—Morning Show 11 a. m. Come Early Jackie COOPER "SOOKY" Robert COOGAN Our Gang-Mack Sennett & Betty Boop Comic
TERMINAL 3315 Lawrence Ave. Cool Mat. Price 1:30 to 6:30 Laurel & Hardy, Dennis King, "Devil's Brother"
CRYSTAL North & California, Op. 1:30 Matinee Price 1:30 to 6:30 Miriam Hopkins, "Story of Temple Drake"
BILTMORE Division nr. Damen Matinee Price 1:30 to 6:30 Dorothy Jordan, Alexander Kirkland, "Bondage"

NEW DRAKE 15c Cool, Comfortable 1:30-6:30—After 25c JAMES DUNN GLORIA STUART "GIRL IN 419" Diamond Gold Tableware Free to Ladies Tonight
ADMIRAL 15c Cool & Comfortable 1:30 to 6:30 After 25c —TODAY ONLY— Lionel Barrymore "Looking Forward" Lewis Stone
PORTAGE 15c Cool & Comfortable 1:30 to 6:30, After 25c Lionel Barrymore "Looking Forward" Lewis Stone Diamond Gold Free to Ladies Tonight
MONT CLARE Grand Ave. at Harlem Comedy-Cartoon-News JAMES DUNN GLORIA STUART "GIRL IN 419" Diamond Goldware to Ladies After 6:30
ALAMO 3639 Chicago Ave.—Mat. Daily MIRIAM HOPKINS "STORY OF TEMPLE DRAKE"
TIFFIN 4051 W. NORTH AVE. Miriam Hopkins "STORY OF TEMPLE DRAKE" Special Children's Performance 10:30 A. M.
FORD 3311 N. Crawford—15c to 6:30 20c After. Cooling System Summerville & Pitts—"OUT ALL NIGHT"
LOGAN MILWAUKEE at SAWYER Alexander Kirkland Dorothy Jordan—"BONDAGE"
IRVING IRVING at CRAWFORD Adults only—15c to 6:30 P. M. Dorothy Jordan, Alex. Kirkland—"Bondage"
COOL By Refrigeration 3940 Fullerton Ave. Jack Holt—"WHEN STRANGERS MARRY"
CROWN DIVISION & ASHLAND Miriam Hopkins-Jack La Rue "STORY OF TEMPLE DRAKE"—Adults only

OAK PARK

LAMAR COOL BY REFRIGERATION Madison at Lake St. "L" DIANA WYNYARD—CLIVE BROOK "CAVALCADE"

MAYWOOD

LIDO 5th Ave. & Washington Blvd. MATINEE DAILY NANCY CARROLL—PAUL LUKAS "KISS BEFORE THE MIRROR"

MOTION PICTURES DOWNTOWN | MOTION PICTURES DOWNTOWN

COOL
BALABAN & KATZ WONDER THEATERS
The WHOOPEE begins Tomorrow
Meet the Queen of the Night Clubs!
IN PERSON, with her gang
TEXAS GUINAN
In a rip-roaring Night Club Revue!
Beautiful girls, riotous comedians, fast dancers!
HARRIET HOCTOR
Famous ballerina sensation of the "Vanities"
THREE LONG BROTHERS
Fast and Furious Steppers from Broadway
Extra! The Dynamic Director CHERNIAVSKY and the Chicago Theater Orchestra
The Dark Angel of the Violin
EDDIE SOUTH
And his International Orchestra
on the screen!
LAUGH, TOWN, LAUGH!
The romantic comedy riot of the year!
"MAMA loves PAPA"
Paramount Picture with
CHARLIE RUGGLES
MARY BOLAND
LILYAN TASHMAN
WALTER CATLETT
GEORGE BARBIER
LAST DAY SINCLAIR MINSTRELS SYLVIA FROOS in Big Stage Revue on the screen LIONEL BARRYMORE Miriam Hopkins Franchot Tone "STRANGER'S RETURN"
DOORS OPEN 10:15 A. M.
CHICAGO
STATE NEAR RANDOLPH

MOTION PICTURES MISCELLANEOUS

UNITED ARTISTS RANDOLPH at DEARBORN
JEAN • CLARK
HARLOW GABLE
"HOLD YOUR MAN"
MGM's flaming romance!
The screen's most sizzling lovers more tantalizing than "Red Dust"! You haven't really been thrilled till you see it!
Doors Open 8:45 A. M.

ROOSEVELT STATE NEAR WASHINGTON
LAST DAY! Open 9 A. M. "DISGRACED" Helen Twelvetrees
TOMORROW! KAY FRANCIS NILS ASTHER WALTER HUSTON
"STORM at DAYBREAK"
Metro's drama of young love and adventure!

McVICKERS MADISON near STATE
Open at 9—Price Change 1 & 6
CONSTANCE BENNETT
BED OF ROSES

6th SMASHING WEEK!
ORIENTAL
RANDOLPH NEAR STATE
ALL GOOD THINGS MUST LEAVE!
Hurry . . . Only a few more days for the wonder picture of the century!
Due to the demands of producers for an early showing of other pictures, "Gold Diggers" will leave soon!
Gold Diggers OF 1933
13 Great Stars! 300 Beautiful Girls! 5 Song Hits!
A Warner Triumph!
30c, 8:45 A. M. to 6 P. M.

WILMETTE

WILMETTE "EX-LADY" BETTE DAVIS—GENE RAYMOND & Burlesque of 'Grand Hotel'—'Nothing Ever Happens'

HIGHLAND PARK

ALCYON "CAVALCADE" HEALTHFULLY COOL

BERWYN

BERWYN Open 1:30. 6404 W. 22d St. Always Perfectly Cool CLIVE BROOK DIANA WYNYARD "CAVALCADE"

LA GRANGE

LA GRANGE Open 6—Mat. Price to 6:30 J. Farrell MacDonald Marion Davies—"PEG O' MY HEART"

EVANSTON

VARSITY 1710 SHERMAN EVANSTON Peggy Hopkins Joyce-W. C. Fields Burns & Allen 3d other stars 'International House' Added, 'Century of Progress' Pictorial Always Perfectly COOL and Refreshing

VALENCIA 1560 Sherman—Open 1:30 Mat. Price till 6:30 COOLED BY REFRIGERATION JACK HOLT—LILLIAN BOND "WHEN STRANGERS MARRY" Added Extra! First Chapter NEW Series BOBBY JONES—"How to Break 90"

NO MAN'S LAND

Teatro del Lago "GIRL IN 419" JAMES DUNN—GLORIA STUART COOLED BY REFRIGERATION MATINEE DAILY—20c TO 6 P. M.

A Bull Fight Will Feature N. Shore Party

Entertain Fair Visitors at Novel Affairs.

[Continued from page 15, column 2.]

places of his native land . . . an estate called Fot on the outskirts of Budapest. It is a great white mansion protected by more than a mile of timberland.

Of interest to Chicagoans are the marriage plans of Miss Betsy Thacher, daughter of Mr. and Mrs. Hamilton Thacher of Montecito, and John Minturn Willis, son of Mr. and Mrs. Harry C. Beste of Santa Barbara and Chicago. The marriage had been set for Sept. 18 in Santa Barbara, but just recently Miss Thacher decided to have it take place on Aug. 19 in Bitterroot Valley, Mont., instead, so that it could be on the same day that her cousin, Miss Betty Torrence, is married to James Marble.

Miss Torrence is the daughter of Mrs. Walter Moody of Los Angeles and Montana, and Mr. Marble is the son of Mrs. Frederick Insinger of Santa Barbara. Following the wedding there will be a reception at the Thacher ranch.

Attend Races at Arlington.

With the Arlington racing season drawing to a close this week, most of our sports minded matrons and business men can be found any afternoon in the fashionable Post and Paddock club.

Mrs. Edward A. Cudahy Jr. was there yesterday with her two darling little daughters and her two sisters-in-law, Mrs. Austin H. Niblack and Mrs. Vaughan C. Spalding. Not far away set Mrs. Walter Rath, who is here from Pasadena, Cal., with her three children, John, Mary, and Elizabeth, and near them Allen L. Corey and his son, Allen Jr. of New York.

Dr. Julia Strawn was hostess to a party of six and the Thomas E. Wilsons gave their box for the afternoon to a party that included a number of their old friends, Mrs. Wellington Leavitt, Mrs. Charles Middlebrook, Mrs. Harry McNair, and Mrs. Chester Churchill.

There wasn't a more stunning costume on the Post and Paddock terrace than the red, white, and black plaid dress and hat worn by Mrs. John Coleman. Mrs. Paul Walker was there and so were Mrs. Frank C. Henderson, the Charles McCullochs, the John D. Hertzes, and dozens of others.

Louise Forgan Has Many Guests.

The junior James B. Forgans' house in Lake Forest is filled with visiting friends of the Forgans' daughter, Miss Louise Forgan, and most of them are her schoolmates from Farmington. Miss Judith Colt, who has been here for the last few days, is returning to her home it Pittsfield, Mass., tomorrow. Miss Barbara Brown of New Rochelle, N. Y., who was here with Miss Mary Snyder of Danville, Ill., has gone to Danville to visit Miss Snyder, and is returning to the Forgans' Sunday. She is leaving for the east a week from tomorrow, the same day that Miss Snyder will come up from Danville to spend a few more days with Miss Forgan.

Miss Forgan is not definitely on the list of debutantes for this season; in fact, it was decided that she would not be presented to society this year, but as so many of her friends are coming out, Miss Forgan is weakening to the desire of sharing their fun with them instead of waiting another year. Consequently she may have a party given for her during the holidays, which may count as a debutante dance, or since she still will be a schoolgirl—as she plans to "finish" this winter at Garland's school in Boston—it may be a subdebutante party.

* *

THE STAGE

Fay Bainter, who has held stellar rank as an actress since "The Willow Tree" [1917], has joined the "Gay Divorce" company at the Apollo theater, replacing Luella Gear and thus celebrating her debut in musical comedy. Her rôle, however, requires no lyric accomplishments beyond reciting to an orchestral accompaniment the bit of rhyming called "Mr. and Mrs. Fitch," which represents the art of song writing at its last gasp.

This change of cast keeps "Gay Divorce" up to par, although there is a marked contrast between the personalities of Miss Bainter and her predecessor. Miss Gear has the voice of scorn, valuable in the treatment of the hard boiled dames of musical comedy. Miss Bainter has the voice of charm and light merriment, also helpful to the mood of gayety. It is worth noting that Miss Bainter's most recent rôle, before this appearance in Chicago, was Topsy in the all star revival of "Uncle Tom's Cabin" in New York.

Charlotte Walker is now playing the heroine of "Tomorrow Turns Back," the drama at the Selwyn theater, as star of the company. This is decidedly a change for the better. Six other rôles in this cast have also found new interpreters, with beneficial results.

"Let 'Em Eat Cake," the musical comedy that has been written as a sequel to "Of Thee I Sing," using the same characters, is scheduled for a première in Boston early in October under the management of Sam H. Harris. C. C.

Betrothal Announced

MISS ESTHER LOUISE HOLMES

Mr. and Mrs. Horace Holmes of Harvey have announced the engagement of their daughter, Esther Louise, to Theodore Dodge Frost, son of Prof. and Mrs. W. D. Frost of Madison, Wis. Miss Holmes is a graduate of Northwestern university and a member of Delta Gamma sorority. Mr. Frost who has recently returned from three years of teaching in Turkey is a graduate of the University of Wisconsin and a member of Phi Kappa Sigma fraternity.

[Paul Stone-Raymor, Ltd., Photo.]

Woman Often Judged by the Condition of Her Coiffure

BY ANTOINETTE DONNELLY.

"Hair, she considered, was a complete indication of the truth about women."

The above line is from a short story in a weekly periodical, written by the well known Joseph Hergesheimer. Fiction, as you know, in the hands of a Hergesheimer, reflects the moment's trend of thought.

Rose Lindell, the leading character, wanted to see a certain Mrs. Starrow, whose intelligence won her son's admiration. Rose wished, with feminine acuteness, to see her clothes. Usually very intelligent women were personally careless, she mused. Their hair, it was Rose's impression, was not often enough washed. And hair, as already cited, indicated the woman.

The fact that Mrs. Starrow's silver blond, perfectly washed and becomingly waved hair was a private disappointment to Rose is not of our interest today. But the fact that the well known male author, who knows women better than Capone knew his racket, puts this line into his leading character's mouth is of vital interest.

Hair does tell the truth about a woman. Not about her unusual mind, perhaps. But it does, nevertheless, bespeak a woman's orderliness of character, her vanity, or lack of it, and her intelligence in this respect, at least. No woman is really intelligent today, a woman in active public life, especially, who would deliberately neglect the care, the cleanliness and grooming of her hair. In fact, the more intelligent a woman is, the more she realizes that in order to make her brains saleable to her own sex, as well the opposite, she has to present them admirably "styled."

A woman, let's say, whose hair looks well groomed but once a week or once in two weeks, after her professional treatment, reveals a certain personal disorderliness that would not rest with hair alone. Her nails are likely to be subject to the same irregular fits of neatness. Her clothes—everything in fact.

What interests me most, however, for today, is the manner in which these searching authors are exposing us in details of grooming, indicating nothing if not that they're becoming as keen eyed as the most rapacious female enemy in digging out pictorial weaknesses.

* *

Jewish Young People.

The Jewish Young People of Oak Park will meet at 8:15 Sunday evening at the home of Joseph Schmerl of 1046 South Scoville avenue, Oak Park. Robert Lockman will preside.

Frozen Desserts

Why won't my frozen desserts freeze? What made my sherbet icy? What is a parfait? A mousse? A sherbert? An ice? An ice cream? How can I turn my old frozen dessert recipes into ones which will work in my refrigerator trays?

These questions and an assortment of others all pertaining to the proper freezing of chilly summer desserts have been answered in "Home Frozen Delicacies," Mary Meade's newest recipe booklet, available by mail for 13 cents at the Tribune Tower, or selling over the counter at the Tribune Public Service office, 1 South Dearborn street, for 10 cents. The booklet contains 50 recipes for frozen desserts, with six accompanying sauces.

MARY MEADE PRESENTS:

Sauces
Dressings

JELLIED CUCUMBER RELISH

(A Cool Complement to the Fish Course)

½ package lime flavored fruit gelatin
½ cup boiling water
4 tablespoons cold water
4 tablespoons vinegar
⅛ teaspoon each of salt and pepper
1 small onion, finely chopped
1 cup diced cucumber, drained

Dissolve the gelatin in the boiling water or as directed on the package. Add the next four ingredients (water, vinegar, salt, and pepper). When the mixture begins to congeal add the cucumber and onion and pour into small individual molds. Chill until firm. Unmold when ready to serve. Enough for 6 small molds.

Clip on the dotted line, mount on a card; mounted, the recipe just fits the new Mary Meade Recipe File . . . If you haven't one of these files, you may obtain one (containing 133 delightful recipes) at the Tribune Public Service Office, One South Dearborn Street. Price, 25 cents. By mail, 33 cents.

RipeOlivesNow Served with the Meat Courses

Distinctive Fruit Rich in Food Value.

Tomorrow's Menu.

BREAKFAST.
Fresh Grapes
Corn Meal Waffles
Butter Maple Sirup
Milk Coffee

LUNCH.
Salmon Croquettes Creamed Peas
Buttered Spinach
Baking Powder Biscuits
Orange Marmalade
Sliced Peaches Cream
Iced Tea

DINNER.
Cold Meat Plate
Shoestring Potatoes
Fresh Green Corn
Head Lettuce French Dressing
Iced Watermelon
Coffee

BY MARY MEADE.

Remember that picnic last week when you helped consume a whole bottle of olives? They were such tart little things that it likely didn't strike you they had much food value. But they did—four or five olives can add just as many calories in the daily accounting [if you are a calorie counter] as a big, luscious chocolate cream.

Olives, which botanically would be called a fruit, grow on evergreen trees, some of which have attained an age of 2,000 years. First they are a green color, then, when full size, they become yellowish and, at last, when ripe, a dark, purplish brown.

You may have learned from experience that they keep their flavor best when the juice is left on them. Never wash them or they will lose their distinctive flavor entirely.

Olives have long been a favorite in salads—their unusual flavor won our admiration and we've added them to many combinations of salad ingredients. Now we've started finding out how good they are with other courses.

Ripe olives are being served hot with sweetbreads or lamb and veal chops. An enticing arrangement is to top boned lamb chops with slices of fried pineapple and center each slice of pineapple with a hot ripe olive. And speaking of ripe olives, have you ever chopped them and added a few tablespoonsful to scrambled eggs? They're delightful.

Or you may add stuffed olives to a meat loaf. When you slice the loaf the olives form bright little polka-dots.

An unusual luncheon soup is prepared by heating small stuffed olives and flakes of tuna fish in tomato soup. You'll enjoy the combination.

And crabmeat or tuna fish soufflés to which have been added a half cup of chopped green or ripe olives are luscious. The family will call for repeatings.

Next time you serve beef try it with an olive sauce. Our favorite recipe for this is:

OLIVE SAUCE.

4 tablespoons fat.
5 tablespoons flour.
2 cups brown stock.
12 stoned, sliced olives.
1 tablespoon grated onion.
¼ teaspoon salt.

Melt the fat and add the flour. Cook until slightly browned, stirring constantly. Gradually add the stock, stirring, and cook until thickened. Add the olives which have been cooked in the stock for 10 minutes and the onion. [Chopped almonds may be used instead of the grated onion.]

Have you ever filled tomatoes with stuffed olives and baked them? If you haven't, you've missed a treat.

TOMATOES FILLED WITH OLIVES.

6 tomatoes.
2 tablespoons brown sugar.
½ cup sliced stuffed olives.
½ cup bread crumbs.
2 tablespoons melted butter.
½ teaspoon salt.

Scoop out the insides of the tomatoes. Chop the pulp and mix it with the olives, bread crumbs, salt and melted butter. Place one teaspoonful of sugar in the bottom of each tomato case and fill with the mixture. Place the tomatoes in a baking pan and add about ½ cup of water. Bake in a moderate oven [350 degrees F.] until they are tender, basting frequently with the water.

[Copyright: 1933: By The Chicago Tribune.]

Economical tips for week-end food shoppers—a regular weekly radio feature—will be presented tomorrow by Mary Meade over station W-G-N. Tune in at 11 o'clock for Miss Meade's market chat.

OCEAN STEAMSHIP MOVEMENTS.

Arrived.	At.	From.
Bremen	New York	Bremen
Eastern Prince	New York	Buenos Aires
Volendam	Monaco	New York
Pan America	Buenos Aires	New York
Carinthia	Vigo	New York
Newport News	Havre	Baltimore
Columbus	Cherbourg	New York
Majestic	Southampton	New York
Manhattan	Havre	New York
Sailed.	**From.**	**For.**
Pres. Hoover	Kobe	San Francisco
Pres. Jefferson	Shanghai	Seattle
Hamburg	Havre	Norfolk
Cameronia	Glasgow	New York
Saturnia	Trieste	New York
North'n Prince	Santos	New York
Champlain	Havre	New York
Olympic	Cherbourg	New York
Pres. Harding	Hamburg	New York
Pres. Roosevelt	New York	Hamburg

Dress Is Equally Smart for Town or Country Wear

WOMAN'S AND MISS' DRESS.

This dress will be equally smart worn in town or in the country. The sleeves, tiny vest, and narrow bow of white silk crêpe lend freshness to this lovely printed silk crêpe. Piqué, linen, and washable silks are suitable materials to use.

The pattern, No. 2600, comes in sizes 14, 16, 18, and 20 years, and 36, 38, 40, and 42 inches bust measure. Size 36 requires 3⅛ yards of 39 inch material with 1¼ yards of 3 5inch contrasting.

Order Blank for Clotilde Pattern

CLOTILDE PATTERNS.
CHICAGO TRIBUNE, P. O. BOX 537, Grand Central Station, New York City.

Inclosed find $..... Please send me the Clotilde patterns listed below:

Pattern No. ..... Size ..... Price .....
2600 .....
Name .....
Number and street .....
City .....
State .....

How to Order Clotilde Patterns.

Write your name and address plainly on dotted lines, giving number and size of such patterns as you want. Inclose 10 cents in stamps or coin [coin preferred; wrap it carefully] for each number, and address your order to Clotilde Patterns, CHICAGO TRIBUNE, P. O. Box 537, Grand Central station, New York City.

Note—Clotilde patterns are made in New York exclusively for THE CHICAGO DAILY TRIBUNE. They are perfect in fit, up to date in style, and the easiest of all patterns to use.

MINUTE MYSTERY

By H. A. RIPLEY

[Copyright: 1933: By The Chicago Tribune.]

AN OBVIOUS SOLUTION.

Sergeant Reynolds sniffed the poisonous dregs of wine in the glass standing on the table, ran his finger over the end of his nose, grimaced, and turned toward Prof. Fordney and the police surgeon, who were kneeling beside the body on the opposite side of the room. Turning to Mrs. Gates, proprietress of the small inn, who had summoned them, he asked, "You are positive he's been alone in his room all evening?"

"O, yes. I'm sure of it because the only others here are my daughter and myself. Mr. Dean hadn't been feeling well . . . that's why I came to his room to see if there was anything I could do . . . and I found him dead! It's an awful shock to me. He's been spending his vacations with us for the past five years."

"*Us?*"

"Yes—my daughter and I. They were very fond of each other."

The doctor, while still examining the body, said to Fordney, "Death was instantaneous—of that I'm sure. As near as I can estimate he's been dead about an hour and I *believe* from a *combination* of poisons. Let you know more about it after the post-mortem."

"Did you use the phone in here, Mrs. Gates?" inquired Fordney, looking around the spacious room for the instrument.

"O, no—I touched nothing. I called from my own room."

"Sure you didn't *lock* the windows? I noticed they are all fastened."

"Why, no. He must have done that before he committed suicide."

"Mrs. Gates, either *you* or *your daughter murdered* him!"

How did the professor know?

[See solutio non page 29.]

Many Little Children Made to Fit School

One Time Teacher Gives Her Opinions.

BY GLADYS HUNTINGTON BEVANS

This letter written with such intense feeling will, I think, find many sympathetic readers among mothers—and many teachers:

"All these years I have not written you, though I have been sure I would a great number of times. Recently an article touched me so directly I must ask you to read and have patience with my ramble.

"You are now writing about our beloved 'in-betweens.' Your lineup was illuminating. I have lost my paper. I should like to retrieve it. However, the first item is my subject—the confinement of the schoolroom.

"I taught a number of years. Always in the back of my head, I knew there was something wrong. Now I have no doubts it is obviously wrong to confine tiny children for such long hours. Many of the quiet ones sit repressed, listening with fatigue to the continual repression placed upon the naughty and irrepressible ones. These quiet ones lose their love of a place that they must live in. The noisier ones grow to glory in these small, continual, wordy assaults.

"Both types are harmed by the procedure. Some of the children placed by themselves could go much faster; others should go slower—but all are supposed to progress at an average rate. It is the teacher's job to have them do so.

"Do others know this as I do? Can't we do something about the grouping of children in schools, about shorter hours for lower grades, and so forth?

"I am a middle aged woman. If I could just do this much—awaken parents to the needs of their children in school work—I feel I have not been wholly useless here. So strongly do I feel on this subject."

[Copyright: 1933: By The Chicago Tribune.]

* *

Mrs. Frank G. Logan Thanks Mayor Kelly for Aid to Artists

Mrs. Frank G. Logan, sponsor of the Chicago Artists' Outdoor exhibit, and a number of the artists who will show their work in the exhibit called on Mayor Kelly yesterday to thank him for his proclamation setting aside the period from July 29 to Aug. 7 as Chicago Artists' week.

The exhibit will be held during that period in Gant park at Congress street and Michigan avenue, with the artists offering their productions for sale or barter.

* *

Wedding

Mr. and Mrs. John W. Short of 151 North Humphrey avenue, Oak Park, announce the marriage of their daughter, Edna, to Dr. Joseph S. Wasson of Somanauk, Ill., which took place Monday.

Glowing Peonies Floral Motif of Unusual Quilt

Red Peony.

BY NANCY CABOT.

When finished, a quilt in this pattern design looks like a bed of glowing red peonies. The design is so unusual it might almost frighten beginners, but in reality is extremely simple to make. And it is most attractive if one chooses the colors carefully.

For a quilt pattern of this design send 5 cents in stamps or coin to Nancy Cabot, Chicago Tribune, printing name and address clearly. Or call at the Tribune Public Service Office, 1 South Dearborn.

Paris Couturier Subdues Satin with Marocain

BY SUZETTE BARILLET.

PARIS.—[Special.]—Crêpe marocain is the latest fabric to begin drawing checks on the style bank and it certainly has made an ample provision of chic to cover them. Jean Patou is one of the most solid backers of checked marocains. He is using them in ginghamy looking black and white or red and white prints for everything from morning frocks to dinner dresses, often touched up by trimmings and accessories of white piqué.

He uses black and white checked marocain. It's fitted and flares into that worldly wise textile, black satin, in one of his most successful new ensembles, sketched today.

The jacket's all in the checked marocain. It's fitted and arcs into a little basque effect that becomes quite ripply in the back below the separate checked belt fastened with an ivory and galalith buckle. The collarless tie neckline is amusing, and, as you see, Patou is going in for more and bigger leg o' mutton sleeves.

The apron frock of black satin, shown in the background, ties in back by narrow "apron strings" of the black satin set in at either side of the deep peasant pointed bodice, giving a longer waistline in front, while sides and back are just barely subnormal. Its gay little ripply wing shoulders and the short puff sleeves of the black marocain are typical Patou style points. The sleeves, by the way, are mounted on a separate guimpe, which naturally suggests transformation possibilities.

Piqué sleeves and box jacket would subtract from the formality, black tulle sleeves and capelet would multiply it, while organdie sleeves and wrap would add just the right quantity of chic for midsummer nights dining.

[Copyright: 1933: by The Chicago Tribune.]

EMPIRE ROOM
PALMER HOUSE
Always 69° Cool
A COMPLETE NEW SHOW
6:30 p.m. to 3:00 a.m.
• Veloz & Yolanda —world's greatest dance team.
• Richard Cole's persuasive music.
Also—Charles Collins, Sally Sweet, Paul Cadieux, Abbott Dancers
• No parking worries.
• No cover charge at any time.
Phone RAN. 7500 for reservations
DINNER $2
Served to 9 p.m.
SAT. $2.50
Minimum charge $2.00
Sat. $2.50

ICED AIR ALWAYS IN THE
COLLEGE INN
WITH
THE IDOL OF HOLLYWOOD
BUDDY ROGERS
6:30 P. M. TO CLOSING
With His California Cavaliers
FEATURING THE GREATEST FLOOR SHOW IN TOWN
SPECIAL AFTER 10 P. M.
SUPPER
(INCLUDING CARBONATED BEVERAGES)
$1.50 PER PERSON
NO COVER CHARGE AT ANY TIME
HOTEL SHERMAN FRA. 2100

Leave the World's Fair Grounds or the Loop at 1:30 A. M. and you have plenty of time to visit BOUCHE'S
VILLA VENICE
America's Smartest Theatre Restaurant at Milwaukee Ave. and Des Plaines River
Albert Bouche presents his own creation, one years ahead of any show you've ever seen, at 2:45 A. M.
La Danse de la Passion—Le Can-Can
Three Shows Nightly—9:30, Midnight, 2:45 A. M.
DINNER $2.50 (Saturday $3.00)
No cover charge for dinner guests arriving before 10 P. M. Arriving after 10 P. M., Convert $1.00. Saturday $2.00.
Phone Wheeling 8 or 107 for reservations.

STAR & GARTER
HALSTED and MADISON
4 SHOWS DAILY 2-3:30 7 and 9:45
BURLESQUE
WEEK DAY PRICES - 35¢-55¢

AMUSEMENTS.

Fowler & Tamara
IN SENSATIONAL ROYALTY DURING 4 YEAR DANCE NUMBERS LAUDED BY EUROPEAN TOUR
EVERY NIGHT EXCEPT SUNDAY
DINNER $1.75
DINNER AND SUPPER DANCING
NO COVER CHARGE FOR DINNER GUESTS
CLYDE McCOY AND HIS DRAKE HOTEL ORCHESTRA
Summer Garden
The DRAKE

SELWYN 50c NONE HIGHER $1.00
Every Eve. 8:30 Mats Wed. & Sat. 2:30
CHARLOTTE WALKER and NEW CAST in
'TOMORROW TURNS BACK'
By MARCELITE ENGLANDER

GRAND OPERA HOUSE Mats. Wed.-Sat. 50c-$2 Eves. (8:30) 50c-$2.50
COOLED BY REFRIGERATION
'DINNER AT 8'
A NEW PLAY IN ELEVEN SCENES
By Geo. S. Kaufman and Edna Ferber
CONSTANCE COLLIER—CRANE WILBUR
ANN ANDREWS—JUDITH WOOD
JANE WYATT—MARGARET DALE

AT LAST—A MUSICAL SMASH
Never Before Such a Show as
TAKE A CHANCE
with OLSEN & JOHNSON, ETHEL MERMAN, JACK WHITING
BARBARA NEWBERRY and 100 OTHERS
ERLANGER Clark & Randolph EVGS Frigid Air Cooled at 8:30
POPULAR MATINEE SATURDAY
LAST WEEKS—SEE IT NOW

APOLLO Air Cooled MAT. SAT. 50c-$1-$1.50
NIGHTS 50c-$1-$1.50-$2
MUSICAL COMEDY HIT
GAY DIVORCE
DOROTHY STONE JOSEPH SANTLEY FAY BAINTER

CORT THEATRE Dearborn nr. Randolph Phone Cent. 0010 for Reservations
Nites 8:40, Mat. Sun. 3:15, Wed.-Sat. 2:40
Studebaker Theatre Tickets for this hit honored at Cort Theatre Box Office
HIRED HUSBANDS

GREATER COMISKEY PARK
BASEBALL PALACE OF THE WORLD
39th St. and Shields Ave.
GAME TODAY AT 3 P. M.
White Sox vs. Cleveland
Seats on sale at THE HUB State and Jackson Sts.

RIALTO State nr. Van Buren Cont. from 11 A. M.
BURLESQUE
"GIRLS FROM THE MOLIN ROUGE"

STUDEBAKER Mats. Sun., Wed., Sat. AIR COOLED
AMERICA'S GREATEST LAUGH HIT
"SKIDDING"

GARRICK Mats. Wed. & Sat. 50c-$1.50 Every Nite 50c to $2.00
PAULINE FREDERICK
"HER MAJESTY, THE WIDOW"

MEET ME IN
PARIS
THE GAY SPOT AT THE FAIR
All Attendance Records Broken
FREE DANCING ENTERTAINMENT
Continuous Daily
1 P. M. Till Closing
ADMISSION 25c
No Cover Charge

HOLLYWOOD AT THE FAIR
SEE HOW MOVIES ARE MADE IN PERSON
Olive BORDEN, Grant WITHERS
with a Large Supporting Cast
SCREEN TESTS DAILY
PRIZES FOR WINNERS
GIGANTIC FLOOR SHOW
Dancing to Bob Turcell's orchestra
ONE ADMISSION—No Cover Charge

Now great advance in sanitary protection
Equalizer KOTEX
(Patent No. 1,863,335)
gives 20 to 30% greater protection!

Illustration and text copr. 1933, Kotex Co.

NEWS! Equalizer Kotex—a processed strip in the center of each pad, which adds greatly to the service without a bit of extra bulk or uncomfortable thickness. Read the direction sheet to learn intimate facts about the Equalizer.

All of the former advantages of Kotex are still here, of course—the softness, the ease of disposal, the absorbency, the "Phantomized" ends, rounded and tapered; the fact that it can be worn on either side with equal protection.

Buy Kotex with Patented Equalizer, assured of such safety and comfort as you never before dreamed of.

CONGRESS HOTEL
Dance to Magic Music
Vincent Lopez
and his world-famous orchestra nightly in JOSEPH URBAN ROOM . . . for dinner in the Pompeian Grill. Robert Royce and a smart floor show.
Carlos Molina
world's greatest tango band . . . Dinner and supper dancing in the HAWAIIAN ROOM. DE LUXE DINNER, $2.50. Dinner guests may remain all evening without cover charge.

The Dells
Just 30 Minutes From Chicago's Loop
Three Miles West of Sheridan Road on Dempster
Presenting in Person
THE HIGH-HATTED TRAGEDIAN of SONG
TED LEWIS
and his Band
with his GALA BROADWAY FLOOR SHOW
Presented Three Times Nightly
NO COVER CHARGE AT ANY TIME!
SCHLITZ . . . On Draught at the New Dells Bar
Phone RESERVATIONS MORTON GROVE 1717-2015-SAM HARE, Mgr.

DON'T BE AN AIREDALE

No one can whisper "AIREDALE" if you use X-Bazin cream. It removes unwanted hair—leaves your skin smooth, white, hair-free. Hollywood stars vote X-Bazin cream the quickest, safest, best. Accept no substitute.
NEW GIANT SIZE TUBE 50c
Also in 35c and 10c sizes
X-BAZIN Cream
FROM A FAMOUS FRENCH FORMULA FOR REMOVING HAIR

HOT TIPS on Cool Trips

CHICAGO MILWAUKEE ST. PAUL AND PACIFIC

by RAILBIRD

NORTHERN
WISCONSIN
With present weather, hard to beat!

$10.00 FROM CHICAGO
Round trip including lower berth in Tourist Sleeping Car.
Good going Fridays. Returning leave North Woods Sunday evening following date of sale. This unheard of low fare applies to *Tomahawk, Woodruff, Heafford Jct., Arbor Vitae, Harshaw, Sayner, Hazelhurst, Plum Lake, Minocqua, Star Lake.*
Your train is the famous FISHERMAN. Leave Union Station 6:45 p. m., Central Time.

The DELLS
of WISCONSIN
Qualifies as the favorite!
$3.90 ROUND TRIP
Every Saturday and Sunday. Return to reach Chicago by midnight following Monday. Good in coaches only.

MADISON, WIS.
This one a consistent winner!
$2.60 ROUND TRIP
BELOIT and JANESVILLE $2.00 ROUND TRIP
Every Saturday and Sunday. Return to reach Chicago by midnight following Monday. Good in coaches only.

MILWAUKEE
Timer's best bet!
$2.00 ROUND TRIP
Every Sunday—on all trains leaving Chicago not later than noon, returning on any train same day. Coaches only
Effective July 26th. **$3.50** round trip any day; 7 day limit. Good in parlor cars—seats extra

FOX LAKE, INGLESIDE, LONG LAKE, ILL., WALWORTH and ZENDA, WIS.
Don't overlook this one!
$1.00 ROUND TRIP
Every Sunday—on all trains leaving Chicago not later than noon, returning on any train same day

Take a tip from Railbird. You can't lose.
Chicago Ticket Office
50 South Clark Street (at Monroe)
Phone Central 7600
or Union Station 1919

The MILWAUKEE ROAD

Subscribe for The Tribune

AMANA THRIVES ON NEW DEAL OF OWN MAKING

Iowans Both Workers and Stockholders.

Amana, Ia., July 26.—(AP)—Contented and prosperous, the 1,500 citizens of Amana, which for 90 years plodded through a secluded communistic existence, believe their new cooperative capitalism offers a model for the nation's recovery campaign.

Forced from communism by the fast moving 20th century, the seven tranquil villages owning 300,000 acres of rich prairie land abolished unemployment with a $1,500,000 industrial corporation.

Starting its second year the corporation has gone outside the colonies to employ more workers.

Jobs for All in Towns.

"What President Roosevelt is trying to do for the nation under the national industrial recovery act, the Amana colonies have already accomplished," Arthur Barlow, business manager, said today. "Work in the fields, shops and mills have been divided so that every one has employment."

The corporation will coöperate in the industrial recovery program, Barlow said, and a committee has been appointed to study application of the recovery act to the colonies.

The woolen mills, which conduct a nation-wide business, operated with one shift during the communistic régime. Now there are two 10 hour shifts, which may be shortened under the recovery program, and a 50 per cent increase in production is reported.

Apply Science to Farms.

Scientific methods have been introduced in the tilling of the soil, and modern dairy methods have brought an increase in that industry. A 100 per cent increase has been effected in the sale of baked goods. Meat shops have opened accounts in Chicago. Machine and mill wright shops have expanded to serve outsiders.

Socially, the modern bathroom has become the emblem of a new order. Grandmother still wears her sunbonnet and black print calico to store and meeting house, but granddaughter dashes about in silk hose and gray frilled dress.

Automobiles have appeared. With each colonist a member of the corporation, he receives cash to spend as he desires whereas before only necessities of life were provided from a common treasury. Now each colonist is a shareholder and with their dividends they are buying homes, etc.

Gay pictures and wall paper, once prohibited by the strict religious creed of the German residents, are appearing. Windows are being trimmed and porches and fancy frescoes added to the homes.

There is a weekly newspaper and a chamber of commerce is being formed.

ROW OVER ISLANDS

[Chicago Tribune Press Service.]

TOKIO, July 26.—Japan is preparing to dispute the French claim, filed last week, to nine coral islands, including Thitu and Twin islands, between the Philippines and Indo-China.

The islands are economically of little value except for guano, but are regarded by the Japanese navy as an important strategic point, capable of being developed into a submarine and aviation base.

A government spokesman pointed out that the islands were settled by Japanese several years ago and demands that they be claimed were filed with the foreign office at the time by responsible Japanese residents.

The government, however, took no action, but if investigations disclose that Japan actually has a right to the islands now they will be claimed. Officials are confident that documents in the foreign office will prove that Japanese discovered some of the islands.

Utah to Vote on State's Dry Law Repeal Nov. 7

Salt Lake City, Utah, July 26.—(AP)—The Utah legislature today opened the way to a vote next Nov. 7 on repeal of the state prohibition amendment, the senate adopting a resolution, approved yesterday by the house, to submit the question to the people. A bill legalizing 3.2 per cent beer, but otherwise retaining the present liquor laws, has been passed by both houses. Gov. Henry H. Blood indicated he would call an election on repeal of the eighteenth federal amendment at the same time the state repeal election is held.

U. S. Becomes Germany's Best Customer for Beer

[Copyright: 1933: By the New York Times.]

BERLIN, July 26.—The flow of German beer to the United States is increasing daily. The United States has become the German breweries' best foreign customer. In April the United States absorbed little more than one-tenth per cent of Germany's total beer export. In May it absorbed 8.85 per cent, and in June, 27.42 per cent.

Pat Harrison Favors Early Mississippi Dry Law Vote

Jackson, Miss., July 26.—(AP)—Senator Pat Harrison today made a public declaration here in favor of an early vote in Mississippi on the question of 18th amendment repeal, and said he would cast his own vote in accordance with the Democratic national platform.

LET CITIES LEVY TAX FOR RELIEF, LEHMAN'S VIEWS

Denies New York Plea for State Action.

[Chicago Tribune Press Service.]

Albany, N. Y., July 26.—[Special.]—Two steps by Gov. Herbert H. Lehman today were taken in favor of making cities stay within their own means in spending money.

The first was the denial of the request of Mayor John P. O'Brien of New York, backed by the Tammany organization, to double the state stock sales and transfer tax by which New York City hoped to get about 41 million dollars.

The second move was in urging in a special message to the extra session of the legislature that when cities, counties, or other subdivisions of the state default on bond interest a state agent may be named by the governor to keep their expenditures within their means.

Wants Cities to Aid Selves.

The governor opposed the levying of increased taxes on the state as a whole for the benefit of cities that would spend the money so received without any supervision by the state. He cited that last year the state collected $256,637,000, handing $160,172,000 of that to the cities.

In lieu of meeting the appeal from Mayor O'Brien, Gov. Lehman urged that the legislature enact a law that would give the cities power to levy taxes and collect them to meet extraordinary needs, like those of the present emergency, and undertake with such funds such relief work as was deemed necessary.

For Curb on Spending.

The governor's language in the matter of cities keeping within their means was as follows:

"I recommend to your consideration general legislation authorizing the governor, in the event of a default on the part of any county, town, city, village or special improvement district, to set up a financial agent or agents with authority to limit any expenditure of public funds by such municipality, or the incurring of any debt by it."

After Growing School Costs.

Gov. Lehman has named a committee to study costs of public education. He says: "So large are the expenditures for education and so great is the proportion which they bear to the general cost of government, that it is proper that a survey be made at this time."

The state, according to the governor's figures, will spend this year about 45 per cent of its entire budget on education, while cities spend between 35 and 40 per cent of all their funds on the schools.

Flying Forecast

Special flying route forecasts for the period from 11 p. m. July 26 to noon July 27 [C. S. T.]:

Chicago-St. Louis—Scattered clouds over north; partly overcast over south portion.

Chicago - Evansville - Cincinnati — Scattered clouds over north, overcast over south; probably showers over extreme south.

Chicago - Detroit - Cleveland — Scattered to broken clouds.

Chicago-Twin Cities—Scattered clouds.

Chicago-Omaha-Kansas City — Mostly clear sky.

Route forecasts for 12 hours ending at noon:

Evansville-Atlanta—Overcast with showers and local thunderstorms.

Cleveland-New York—Overcast with occasional rain except near Cleveland; risk of widely scattered thunderstorms.

SAYS MRS. KING WOULD NOT HALT BOOK ON BARTON

Lawyer Asserts Woman Wanted $50,000.

New York, July 26.—[Special.]—Charles E. Kelley, a lawyer, was a witness for the state today at the trial of Mrs. Frances W. King in General Sessions. Mrs. King is charged with blackmail and attempting to extort $50,000 from Bruce Barton, author and advertising executive, on the threat of publishing a libel against him. The basis of the indictment against her is an unpublished book, "Roos Martin," allegedly written by Mrs. King.

Several Conversations.

Mr. Kelley, who is counsel for Mr. Barton in the $250,000 slander suit brought against him by Mrs. King, told today of several conversations with her concerning the suit and her book. She told him, Mr. Kelley testified, that she had been offered $10,000 for the movie rights to the book and that she would not take a cent less than $50,000 to "settle" and withhold publication of the book.

Mr. Kelley said that Mrs. King called him on April 7 last and asked him if he'd settle the slander suit. "Positively not," Mr. Kelley said he told her. He said that Mrs. King then threatened to go away and have her book published and that she threatened also "to make it stronger."

Returned $11,000.

Prior to Mr. Kelley's testimony a stenographer read Mrs. King's testimony at an examination before trial. In this testimony Mrs. King said that she received from her former husband, Hugh Rogers King, $11,000 in cash of the $25,000 paid to King by Barton in settlement of an alienation of affections suit. She later returned the $11,000 to her husband, she said.

Bandits Rob Fur Loft Close to Police Station

New York, July 26.—(AP)—Within one block of a police station, three bandits held up a fur loft today, bound sixteen persons hand and foot and escaped with furs valued at $15,000.

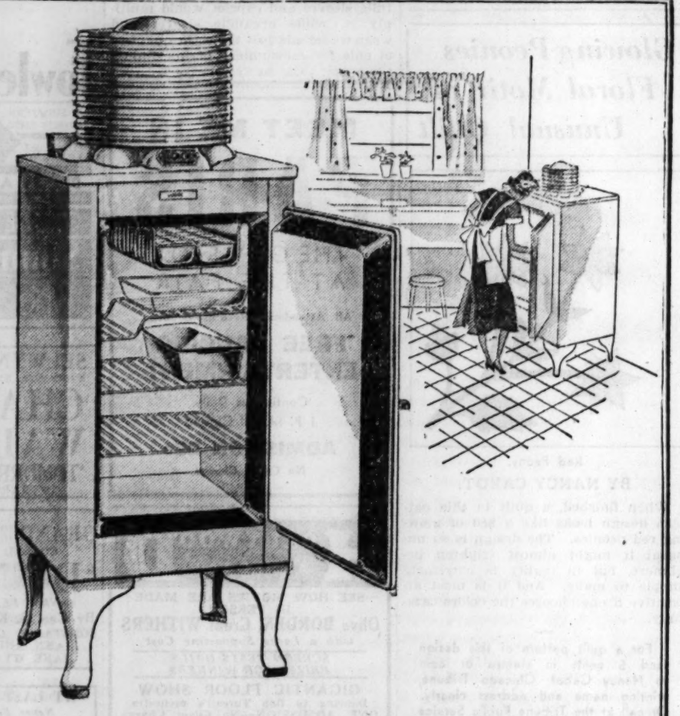

New economies—new features in this new

General Electric Refrigerator

● General Electric has scored again with a lower price refrigerator with many new, built-in features. It is economical to operate because it freezes faster, uses less electricity. Beautifully modern in appearance. Roomy, well-planned interior. Every bit of space is utilized. Come in. Inspect this new household convenience today.

$161
$10 down. Balance in small monthly payments.

Features of this low price, new General Electric Refrigerator

1. Four-year guarantee on sealed-in steel mechanism.
2. New all-steel cabinet—white porcelain interior—high lustre enamel exterior.
3. New stainless steel freezing chamber.
4. New Semi-Automatic temperature control and defrosting mechanism.
5. Equipped with vegetable pan and glass chiller tray.
6. Highly polished chrome finish hardware.
7. New Monitor Top with smooth walls.

On account of the Retailers' Occupational Tax, all prices above 25c quoted in our advertisements will be subject to an increase of approximately 2%.

Power in the Making
Running streams, spinning turbines, miniature power plants sending out electricity for lighting and power graphically present the story of power in the making and use in the world's largest diorama.
This is only *one* of the thousands of electrical miracles which can be seen daily FREE at the
ELECTRICAL BUILDING
A Century of Progress

Electric Shops

Downtown: 72 W. Adams St.—132 So. Dearborn St.
Telephone RANdolph 1200, Locals 1[illegible]2, 155

Broadway—4562 Broadway
Logan Square—2618 Milwaukee Ave.
Irving Park—4833 Irving Park Blvd.
Madison-Crawford—4231 W. Madison St.
Ashland—4834 S. Ashland Ave.
South State—3460 So. State St.
Englewood—852 W. 63rd St.
South Chicago—2950 E. 92nd St.
Roseland—11116 So. Michigan Ave.

To all purchases made on the deferred payment plan, a small carrying charge is added.

FEDERAL COUPONS GIVEN

a permanent given with radio waves!

It's Called "Radio Halo" And the Beauty Salon Is First to Present It!

It's the sensation of the beauty world. It will revolutionize present methods of permanent waving. Read every word below about the Radio Halo:

1. First the hair is wound, croquignole method, on special curlers.

2. Then the radio halo is lowered to surround the head. It does not touch it, so there's no pull on the scalp, and there's five inches of freedom for the head.

3. Radio waves emanate from the halo.

4. There's no sensation of heat, for there is just one-tenth of the heat formerly used. And there is no chance of burning the scalp.

5. One minute later, the steam radiates from the *inside out*—giving a true steam permanent.

6. The radio halo gives waves as soft and wide as naturally curly hair.

Beauty Salon, Ninth Floor.

CARSON PIRIE SCOTT & CO

"Teenya" Thrills to Satin

$2.95

$12.75

The "Teenya Touch"
In a Satin Cap
$2.95
Teenya takes a bit of black satin and deftly twists all the latest fashion angles into it, in a most ingenious manner.

Schiaparelli Points
In a "Teenya" Satin Frock
$12.75
Note the upstanding shoulder points and the sharply pointed revers—Teenya's version of a new Schiaparelli fashion. In brown as well as black. Sizes 11 to 17.
Teenya Shops, Fifth Floor.

CARSON PIRIE SCOTT & CO

Due to additional tax expense approximately 2% will be added to all quoted prices over 25c.

CARSON PIRIE SCOTT & CO

SUMMER CLEARANCE OF ACCESSORIES

JEWELRY CLEARANCE

Pearls*, Rhinestones and Real Stones

Composition beads, one to five strands. Pastel and colors, **50c.**

Pearl* necklaces with rhinestone and colored pendant. Radically reduced, **65c.**

Metal clips with colored beads, **25c.**

Brilliant rhinestone clips, **$1.**

Real stone necklaces, **75c.**

Real stone bracelets, **50c** and **75c** each.

Single strand pearls*, **$1.**

*Simulated.

Jewelry, First Floor.

SUMMER BAGS

The Season's Most Popular Styles

Small green and white candy striped linen bags, lined with linen. They're washable! **35c.**

Wooden bead bags, printed silk bags, fabric bags and leather bags. Light and pastel colors in the group. In many instances, only one of a kind. Greatly reduced. **$1.**

Bags in wooden beads, fabric, patent leather calfskin and novelty grainings. Dark or light colors in the group. In many instances, only one of a kind. **$2.**

Handbags, First Floor.

FINE TOILETRIES

Much-in-Demand, and Radically Reduced

Modernistic powder boxes with puffs in pastel colors, **50c.**

Trejur bath salts in the most popular odeurs, **45c.**

Sets of individual perfume bottles, **65c.**

Babcock's modernistic sets (soaps, salts), **65c.**

Single or double compacts, **50c** to **$1.75.**

Perfumes, priced according to kind, **$1.50** to **$15.**

China sprinklers with bath salts, **65c.**

Jergen's soap, box of 4, **35c.**

Toiletries, First Floor.

HANDKERCHIEFS

Hand-Made Appliques and Prints

18c and **25c**

Don't you need some extra handkerchiefs to take along with you on your vacation? Colored prints with hand-rolled edges, styles with hand applique. Regular and sport sizes in the group. All are slightly soiled, and they are broken lines. Priced according to kind, 18c and 25c each.

Handkerchiefs, First Floor.

SUMMER GLOVES

Fabric, Mesh, String and Pique

65c PAIR

Here are many of the most important cotton gloves of the season, greatly reduced for a prompt clearance. Hand-sewn and plain fabrics, mesh, string and pique. White and summer colors in the group. Every size in the group, but not every size in every style.

Gloves, First Floor.

SECTION TWO
SPORTS MARKETS
WANT ADS

Chicago Daily Tribune

THE WORLD'S GREATEST NEWSPAPER

THE TRIBUNE'S TELEPHONE NUMBER IS
Superior 0100
Call this number for quick-action want ads.

THURSDAY, JULY 27, 1933. *** 19

HORNSBY JOINS BROWNS AS PLAYER-MANAGER

SLUG AND DUCK IS RULE TODAY AT GRAND BEACH

Golden Gloves Fight for Places.

BY WILFRID SMITH.
[Chicago Tribune Press Service.]

Grand Beach, Mich., July 26.—"We'll shoot the works tomorrow," Coach Johnny Behr told the Golden Gloves boys today when they ended an hour's drill for the International fights with the Irish amateur champions.

"If you want place on the Chicago team, get out your best punches and your best defense tomorrow," he added.

The day's program was a continuation of yesterday's drill and fitted the boys for tomorrow's workout which largely will determine the makeup of the team. While the team cannot be named until after next Sunday's workout, which will be the last serious drill of the training period, tomorrow's bouts will be the peak of activity. All the boys will box three rounds each and everything goes.

Izzy Forgets to Duck.

Johnny Pacek, who yesterday complained of a toothache, yielded the spotlight to Izzy Goldstein. Izzy today was inveigled into trying a spoon trick in which a spoon hit with the fist hits another spoon and boosits it into a glass. This sounds a bit goofy, but many mature people have been addicted to the trick. At any rate, Izzy tried it. The spoon jumped up and struck his glasses, shattering one lens. As a result Goldstein was shipped off to Michigan City for repairs.

With the close of camp in the offing, the boys naturally have evidenced more interest in their Irish opponent. Reports in THE TRIBUNE and other information tends to strenghten the impression that the Irish may not know a lot about boxing, but that they do know how to fight. More to the point, the Irish apparently love an honest to goodness fight. That's all these Golden Gloves boys want, for without exception they are willing to trade punches. In short, these bouts promise more action than any of the preceding international series with France and Germany.

Plenty to Do.

About this time in the training period the boys always become a bit anxious to get back home. This isn't true this year, however. Everything is quiet along the lake front and the training drills have not proved a grind. The morning road work is conducted under most favorable conditions, since Grand Beach offers a multitude of trails not to mention the golf course.

Tennis and baseball occupy some of the minutes. Most of the boys go in Lake Michigan for a dip after the afternoon workouts. Swimming is taboo, but that does not prevent a frolic along the sandy shore prior to the evening meal.

There is no formality about the meals. The boys have a private dining room overlooking the lake and there is no necessity for them to wear coats or to dress formally.

The preliminary bouts are being arranged. Several of the boys have asked that they be permitted to box in these if they are not selected on the team of eight which will meet the Irish. The bouts on Aug. 2 will start at 8:30 o'clock and in addition to the battle of the midgets from A Century of Progress, there will be six introductory fights.

Miller Has Infection.

Billy Miller of Milwaukee, Wis., Golden Gloves champion of that city who reached the quarter-finals in the Tournament of Champions, was considered as an opponent for either Billy Celebron or Henry Rothier, but Miller wrote to camp yesterday saying he would be unable to compete because of a face infection.

The best Chicago boxers will be invited to compete next Wednesday and the preliminaries will probably be as closely fought as the international contests. Without specifying the bouts, the boys here at camp are unanimous in agreement that five of the eight championship fights will be won by Chicago. Since the Irish assert that they expect to win all eight, this will be something of a shock to them. Chicago boys whipped the French in 1931 and tied a great team of German sluggers last summer. The boys at Grand Beach have no idea that this record will be marred by a defeat.

Irish Fighters Visit Notre Dame Campus Saturday

Ireland's amateur boxing champions, who are here to fight Chicago's Golden Gloves team at Soldiers' field next Wednesday night, are going to get a closeup of America's Fighting Irish Saturday. They will make a trip to the university of Notre Dame to visit the stadium made famous by athletes of another sport, but renowned as Fighting Irish.

"We wouldn't want to return to Ireland without paying a visit to Notre Dame," said Capt. William O'Brien, who has charge of the Irish boxers. "We all are looking forward to our call there as the high spot of our sightseeing in America."

The boxers will be guests of the Rev. John O'Hara, vice president of the university, at lunch Saturday.

THE GUMPS—AN ELIGIBLE BACHELOR

30,000 Seats at 55 Cents

Never have boxing fans been offered a bargain comparable to the bouts between the champions of Ireland and the Golden Gloves winners from Chicagoland at Soldiers' field Wednesday night. More than half of the 50,000 reserved seats are priced at 55 cents. Each provides an unobstructed view of the ring.

There are other seats at $1.10, $2, $2.50, and $3.30 for those who prefer to pay more. But there isn't a poor seat in the arena. The advance sale is the heaviest in the history of Golden Gloves. Those who delay buying tickets will be disappointed.

Get your seats at any Walgreen Drug store, at The Tribune Public Service Office, 1 S. Dearborn street; at the Midwest Athletic club, or at Room 530, Tribune Tower. If you can't get to a ticket office, telephone your reservation to Superior 0100 and ask for local 530 or 466.

Mulligan Is Fans' Favorite Irish Champ

BY JERRY CURRAN.

"Where's Mulligan?" may become the watchword before the Irish boxing champions ever get to Soldiers' field for the International Golden Gloves bouts next Wednesday night. Chicagoans like to see the other seven members of the Irish team. They have a cheer for them and a wave of the hand.

But it's always—"Where's Mulligan?"

Patrick Gerald has to go through it, smiling all over and shaking hands with everybody.

Mulligan Meets Mulligan.

He looosed a particularly broad smile yesterday at the Midwest Athletic club when he shook hands with a fellow Mulligan, Hugh by name. His eyes lighted up with interest when he was told that back in 1912, when Patrick Gerald was still an infant, Hugh was punching heavyweights here in Chicago. The Mulligans beamed a greeting and then Patrick Gerald departed to work out.

If all the advice that has been proffered these Irish boys were printed it would constitute a library. They know by this time that the Chicago boys are fast. They know they are fighters. And they know enough of American training methods to realize that the Golden Gloves team will step into Soldiers' field equipped to fight as near perfection as possible.

All this they know because they've been told so often. In addition they know the climate is affecting them, that the food is strange, and that the same name doesn't mean the same food in Ireland as it does in Chicago. They have had not a little difficulty in securing sufficient rest to brace them for the strain of training.

But they have behind them the body-building advantages of good, plain food and the bone-forming qualities of limestone water. They have the ruggedness that follows strenuous work in propitious conditions.

It's Sweet Music.

Take their boxing histories. Each one is a champion in his own right. Likewise each one is a veteran in international competition. Two boxed in the Olympic games at Los Angeles last summer.

They have been told that the Chicago Golden Gloves boxers are demons for fighting. They heard the same about the Germans, French, Norwegians, Belgians, Danes, English and Italians and even about an American team that visited Ireland last year.

What happened to the Germans, the French and the Norwegians, etc.? Ask the boys! They didn't beat the Portuguese, because they couldn't get a match with them. So when Chicago tells them they will face the strongest, fightingest, toughest team in Golden Gloves history, it is just so much interesting conversation to them.

Dr. John J. Killeen, who is attending the Irish champions, pronounces them fit.

They are fit. They've finished talking and are ready to fight.

One Eyed Connolly Crashes Hospital for an Operation

One-Eyed Connelly, the accomplished gate crasher, got into the Lake County General hospital in Waukegan free yesterday. He was taking an unpaid for ride on the launch of Harbormaster Adam Detloff when he was attacked by a sudden misery in the abdomen. At the hospital it was decided that he had appendicitis and that an operation, free of charge, was indicated for today.

Ouch!

CLEVELAND.	Ab	R	H	P	A	CHICAGO.	Ab	R	H	P	A
Porter,rf	5	1	1	3	0	Haas,cf	3	0	1	3	0
Oulliber,lf	5	2	1	1	0	Rhyne,2b	4	0	0	2	3
Boss,1b	5	2	1	14	0	Webb,rf	4	0	1	0	0
Averill,cf	4	1	1	2	0	Sim'ons,lf	3	0	0	3	2
Hale,2b	4	0	1	3	6	Appling,ss	4	0	2	2	2
Kamm,3b	4	0	1	1	6	Dykes,3b	4	0	1	1	6
Pytlak,c	4	1	1	3	0	Kress,1b	3	0	0	13	0
Knicke'r,ss	4	0	2	0	2	Berry,c	3	0	0	3	0
Hudlin,p	4	0	2	0	2	Heving,p	3	1	1	0	4
	39	7	11	27	16		31	1	6	27	17

Cleveland	000	300	031	—7
Chicago	001	000	000	—1

Errors—Rhyne, Appling, Kress, Knickerbocker. Runs batted in—Averill [2], Kamm, Hudlin, Webb. Two base hits—Boss, Appling, Heving. Stolen base—Pytlak. Double plays—Kamm to Hale to Boss [2]; Knickerbocker to Hale to Boss. Left on bases—Cleveland, 5; Chicago, 5. Bases on balls—Hudlin, 2. Struck out—Hudlin, 3; Heving, 3. Umpires—Vangraflan and Owens. Time, 1:47.

Ross Stops Johnny Farr in 6th Round

Kansas City, Mo., July 26.—(AP)—Barney Ross of Chicago, the lightweight champion, put his other and less important crown, the junior welterweight title, at stake here tonight and used Johnny Farr of Cleveland as a punching bag to win on a technical knockout in the sixth round.

The bout, scheduled for 12 rounds, was Ross' all the way. He weighed 134¼ pounds and Farr 136½.

At the end of the sixth Dr. D. M. Nigro, physician for the Missouri state boxing commission, ordered the fight stopped, saying an examination disclosed Farr had a broken nose as well as a badly damaged right eye.

Ross, sending across punishing blows from the start, closed the Cleveland boy's eye in the opening round. Thereafter he hit Farr whenever and wherever he pleased.

SIMMONS LOSES 4 MORE POINTS IN BATTING RACE

Al Simmons and Bill Terry, the only members of baseball's Big Six to get into action yesterday, failed to gain in the battle for the batting leaderships of the two leagues. Simmons, failing to get a hit in three times at bat, lost three points, while Terry, with two hits in six trips to the plate, retained his average of .336. Simmons' average dropped to .359, only four points above Jimmy Foxx. The standing:

	G	AB	R	H	Pct.
Klein, Phillies	89	359	59	131	.365
Simmons, White Sox	93	387	63	139	.359
Foxx, Athletics	91	341	83	121	.355
Cronin, Senators	92	366	60	129	.353
Davis, Phillies	83	300	30	103	.343
Terry, Giants	65	244	31	82	.336

Walsh Stops De Maggio's Batting Streak in 62d Game

San Francisco, Cal., July 26.—(AP)—Joe De Maggio, 18 year old San Francisco outfielder, was halted in his consecutive game batting streak today when he failed to hit safely in his sixty-second contest. In five times at bat he grounded out twice and flied out twice and was safe once on a fielders' choice. Ed Walsh, young righthander, formerly with the Chicago White Sox, was the pitcher.

NEW SOX LINEUP PLAYS SAME OLD GAME; LOSES, 7-1

Errors Help Indians Scalp Joe Heving.

BY IRVING VAUGHAN.

The White Sox are still moving in the wrong direction, but promise to turn around any day now. Their backward step yesterday was a 7 to 1 beating inflicted by Cleveland's none too robust Indians, making seven spankings in a row for the south siders since they climbed to the heights last week by actually walloping the powerful Yankees.

On the premise that things might get better and couldn't be worse, Manager Fonseca elected to fool the jinx by producing an entirely new combination. He benched Jack Hayes and Evar Swanson for not hitting. He let Joe Heving, heretofore a rescuer of floundering pitchers, start the game. But it made no difference. Heving did well enough except in one inning, which was enough to decide the tussle, and the lineup alterations proved more a handicap than a help.

They're Funny at Plate, Too.

Besides providing a few hearty laughs for the customers by the fashion in which they fielded, the Sox also were more or less painfully amusing in their bat swinging. They could figure Willis Hudlin for only six hits, and Heving himself had to furnish one of these to avoid a shutout. Rhyne, who supplanted Hayes at second, failed in four attempts. Webb, who took Swanson's place, came through once when needed. But the noted Al Simmons had a terrible time of it. He fanned once, bounced to the second baseman another time, flied to right once, and in the ninth drew a base on balls, which gave him a chance to determine that there really was such a thing as first base.

Before getting around to scoring their daily run in the third the Sox hadn't been what you could term vicious with their bats. A single to left by Dykes with one gone in the second was their only safety in the first two innings. The slight improvement in the third was due to Heving, who led off impressively with a two bagger down the left field line. When both Haas and Rhyne were tossed out it appeared as if Heving never would get home, but Webb came to the rescue. He singled to center, Heving scoring. Simmons ended the inning with a healthy but futile third swing.

The effects of Heving's base running effort became noticeable almost immediately. He got Porter on a pop-up to start the fourth, but Oulliber singled to center for the first Indian hit. Boss bounced one toward first base and it skipped past Kress for a double, Oulliber halting at third. Averill singled to right on the first pitch, moving his two teammates across the plate. Averill took third on a hit by Hale and scored on Kamm's force of Hale. A double play would have resulted instead of a force-out if Hale hadn't done a neat job of dumping Rhyne at second just when he was going to relay the throw.

Simmons' Arm Is Working.

The Indian seventh was interesting only because it revealed that the visitors, although well acquainted with Mr. Simmons apparently had never heard that he is a pretty fair country thrower. Kamm led off with a drive down the left field line and tore for second, but upon arrival was touched by Appling who had taken Simmons' bullet like return throw. This demonstration wasn't enough to convince the Indians. A moment later Knickerbocker duplicated the Kamm hit and made the same sort of a dash for second. Simmons made the same sort of a return peg and Knickerbocker was out.

Heving fanned Hudlin to start the eighth, and if he had applied the same treatment to the subsequent hitters he would have avoided a lot of grief. Porter singled to center and went to third when Rhyne failed to hold Oulliber's grounder. Boss bounced to Appling and a double play was in sight for a moment, but Appling pegged the ball into right field, Porter scoring, Oulliber going to third and Boss to second. Both these fellows ran home when Averill's poke bounced out of Kress' glove.

Home Run Leaders

Foxx, Athletics	28	Klein, Phillies	18
Ruth, Yankees	24	Berger, Braves	17
Gehrig, Yankees	19		

SEVEN IN ROW! THOSE SOX CAN TAKE IT!

Jimmy Dykes of the White Sox dives back to first base in the second inning of the game with the Indians yesterday after deciding that it would not be such a good idea to stretch his hit to left field into a double. Harley Boss is the Cleveland first baseman. Jimmy's single was the first of the meager allotment of six hits the Chicagoans were able to collect off Willis Hudlin.

[TRIBUNE Photos.]

Risko Whips Loughran in Ten Rounds

Tommy Loughran's heavyweight championship hopes were upset last night at Mills stadium when Johnny Risko beat him in 10 rounds. Loughran had set out upon a winning streak which he was confident would end in a match with Max Baer for the right to box Champion Primo Carnera.

Although the decision was not unanimous — Judge William Battye scoring for Loughran, 54-46, while Judge Edward Klein and Referee Tommy Thomas voted for Risko, 52-48 and 55-45, respectively—the crowd of 3,000, which paid $4,000, apparently was satisfied with the result.

Johnny's Still a Wrecker.

Loughran weighed in at 185½ and Risko at 193½. Risko did not have enough weight advantage to make any difference, so there was only one answer to the surprising outcome. Risko had his reputation as the spoiler of title contenders to uphold, and he came through with one of the best fights of his career.

A few years ago Risko whipped Jack Sharkey, Ernie Schaaf, Victorio Campolo, George Godfrey, and Jimmy Maloney just when they appeared to be on their way to a title chance.

Last year Risko started one of his periodic winning streaks by defeating Tuffy Griffith, Mickey Walker, and King Levinsky in succession. The way he outfought Loughran in the majority of the rounds last night indicates that he has started on another of his victory marches.

Irish Boxers Draw Cheers.

The eight amateur boxing champions from Ireland, who will meet the Golden Gloves titleholders of Chicagoland at Soldiers' field Aug. 2, were introduced by the announcer. They were presented collectively while seated in the audience, but the fans yelled until the announcer was compelled to invite them into the ring and introduce each one.

Risko started the bout as if he meant to end it in the first round. He shot straight lefts to the body and when Loughran dropped his right to block them, Risko hooked with the same hand to the head. Just when Tommy appeared to be finding the range Risko landed a hard left hook to the head and the former light heavyweight champion dropped to the canvas. He got up at the count of three.

Loughran Gets Going.

Loughran untracked himself in the second and third rounds and kept stabbing Risko to the nose with a straight left. This didn't last long, however, and in the fourth, fifth, and sixth rounds Risko renewed his savage attack to the body and head. Tommy's best punch was scored in the fourth. It was a sharp left hook to the stomach and momentarily halted Risko.

Both fighters slowed up in the seventh and eighth, although Loughran finished the latter round with a two-handed bombardment to Johnny's ribs and face that set him on his heels. In the tenth, just before the bell ended the battle, Risko landed a vicious right swing to the head and Tommy scored with two short right uppercuts to the chin.

Walter Johnson, for many years a star pitcher with Washington and later manager of the Senators, is a big success in his first visit to Chicago as manager of the Cleveland Indians. The Indians whipped the Sox yesterday, 7 to 1. It was the Sox's seventh straight defeat.

Major Leagues

AMERICAN LEAGUE.

	W	L	Pct.		W	L	Pct.
Washing.	59	33	.641	Cleveland	46	50	.479
New York	58	34	.630	CHICAGO	43	50	.462
Philadel.	47	46	.505	Boston	41	51	.446
Detroit	46	48	.489	St. Louis	35	63	.357

YESTERDAY'S RESULTS.

Cleveland..... 7; Chicago 1
New York.....2-4; Boston 0-9
Detroit..... 9; St. Louis 7
Washington-Philadelphia; wet grounds.

GAMES TODAY.

Cleveland at Chicago. Philadel'ia at Boston.
St. Louis at Detroit. New Y'k at Wash'ton.

NATIONAL LEAGUE.

	W	L	Pct.		W	L	Pct.
New York	55	36	.604	Boston	47	45	.511
CHICAGO	53	42	.558	Cincinnati	41	54	.432
Pittsburgh	51	43	.543	Brooklyn	37	52	.416
St. Louis	48	45	.516	Philadel.	37	52	.416

YESTERDAY'S RESULTS.

New York.....5-4; Brooklyn 3-3
St. Louis..... 3; Cincinnati 2
Chicago at Pittsburgh; rain.

GAMES TODAY.

Chicago at Pittsburgh. Brooklyn at New Y'k.
Boston at Philn. [2]. Cincinnati at St. Lou.

Fight Decisions

At Mills Stadium—Johnny Risko beat Tommy Loughran [10]; Eddie Houghton beat Gene Stanton [8]; Davy Day stopped Andy Villion [1]; Paul Dazzo beat Art Donovan [6]; George Turner beat Jack Robinson [4]; Bobby Fuhrend beat Garfield Rice [4].

AMERICAN TRACK STARS DEFEAT SWEDISH TEAM

STOCKHOLM, Sweden, July 26.—(AP)—The touring track and field stars from the United States made a clean sweep of six events in a meet against a group of Swedish athletes tonight. Only Eric Ny, Swedish middle distance ace, who competed in the 1932 Olympics at Los Angeles, was able to press the Americans, finishing second in both the 400 meter and 200 meter events.

Ralph Metcalfe, Marquette university, took the 100 meter dash in 11 seconds flat, winning easily from Holmgren, who was clocked in 12.3. Ivan Fuqua, Indiana quarter miler, took the other sprint, covering the 200 meters in 23.4 to beat Ny. Johnny Morriss of Louisiana was third.

George Spitz of New York took the high jump with a leap of 5 feet 11 inches. Henri Laborde of Stanford and John Anderson of New York finished one-two in the discus throw, the former winning with a toss of 147 feet 7 11-16 inches.

Glenn Cunningham, middle distance star from Kansas, took the 400 meter run in 54.6 seconds, with Ny second and Joe McCluskey, former Fordham distance runner, third.

The Americans won the 400 meter relay from the Surahammar Athletic club with a time of 49.4 seconds.

ROGERS DIRECTS TEAM AGAINST SOX SATURDAY

Fourth Venture as Big League Pilot.

(Picture on page 21.)

St. Louis, Mo., July 26.—[Special.]—Rogers Hornsby, former manager of three National league clubs, today signed a contract to manage the St. Louis Browns. He immediately announced plans for getting the club out of the American league cellar. One of his aims is to be a playing manager.

Hornsby, whose contract is for the remainder of the present season, 1934, and 1935, told Phil Ball, president of the Browns, that "We'll have a fighting ball club that will bring crowds out to the park before long."

No Shakeup—Now.

"Teams that are too tame don't go very far," said Rogers, "although there is no excuse for rough stuff. There will be no shaking up of the Browns for the present. I want to see what the players can do. I think I have the nucleus of a good team."

Hornsby, who until yesterday was a member of the St. Louis Cardinals, was signed by President Ball immediately after all the other clubs in the National league had waived on his services. He will leave tomorrow night for Chicago and take charge of the Browns in their series with the Chicago White Sox opening Saturday.

Allen Sothoron, who has been managing the team since Bill Killefer was deposed last week, is expected to remain as coach.

Will Rebuild Browns.

Details of the contract of Hornsby's fourth managerial job were not disclosed, but it was understood that he will have complete charge of rebuilding the Browns, who never have won an American league pennant. Hornsby has managed three clubs in the National league—Boston Braves, St. Louis Cardinals, and the Chicago Cubs.

Hornsby launched his colorful major league career in 1915 when he was purchased for $500 by the Cardinals from the Dennison club of the Western association. It was not long before he became a regular and was one of the leading hitters in the league.

Successor to Rickey.

Batting champion for six years, Hornsby realized his ambition to manage a major league team in 1925, when Branch Rickey was deposed as manager of the Cardinals and Hornsby was named his successor. That season Hornsby took the team in last place and finished fourth.

The following year he led the Cardinals to victory in the National league race. In the world's series the Cardinals triumphed over the New York Yankees, winning four of the seven games played.

During the winter differences between Hornsby and Sam Breadon, president of the Cardinals, led to his being traded to the New York Giants. He was on his way again the following year, going to the Boston Braves. Before the 1928 season ended he was named manager.

Goes to Cubs in Big Deal.

Then in one of the biggest deals ever completed in the major leagues Hornsby went to the Chicago Cubs in 1929. He was purchased by the Cubs for a reported price of $200,000 and five players. He played throughout the 1929 season and part of 1930 before he was appointed manager of the Cubs, succeeding Joe McCarthy, who had led the Cubs to the National league pennant the previous year.

Then last season, on Aug. 2, came the announcement that Hornsby had been discharged and Charley Grimm named his successor. The Cubs were in New York at the time. Hornsby packed his bag and went to his home near St. Louis.

The Cubs, in a dramatic finish, went on to win the pennant. In the split of the world's series money Hornsby was ignored.

Last winter he signed with the Cardinals. Hornsby this season occasionally appeared in the Cardinad lineup, but he failed to get around as he once did. However, his pinch hitting won several games.

O. K. WITH HARRIDGE.

Philadelphia, Pa., July 26.—(AP)—President William Harridge of the American league said today, "As far as I know the American league will take no unfavorable action on the appointment of Rogers Hornsby as manager of the Browns."

Harridge was here on an inspection tour and left tonight for Washington. Published reports had indicated he might oppose Hornsby.

"The appointment speaks for itself," he asserted. "Hornsby is eligible to accept any post in baseball, and if Mr. Ball, the Browns' president, wants him, there was nothing to prevent him from signing Hornsby."

"Will American league owners protest the appointment of Hornsby?" he was asked.

"I have had no opportunity to learn what their views might be on the matter," he said. "As I said before, Hornsby is eligible for any job in baseball."

Freddie Bernard Defeats Ronnie Headley in 6 Rounds

MONTREAL, July 26.—(AP)—Freddy Bernard of Flint, Mich., outpointed Ronnie Headley of Ottawa in a six round bout tonight. Bernard weighed 145 pounds, Headley 149.

RAIN POSTPONES AFTERNOON PLAY IN AMATEUR GOLF

Westland Wins, Lehman Loses in First Round.

BY CHARLES BARTLETT.
[Chicago Tribune Press Service.]

Memphis, Tenn., July 26.—Officials of the Western Golf association, who have been playing a 72 hour match against a twosome composed of stubborn rain and whimsical wind, finally conceded defeat to the elements this afternoon and postponed the second round matches of the association's 34th annual amateur tournament at the Memphis Country club until tomorrow afternoon.

R. Arthur Wood, president of the association, who arrived this morning from Chicago, announced the postponement after a conference with local officials. The 36 hole quarter-finals will be played Friday, the semi-finals Saturday, and the finals Sunday.

The 16 matches of the first round were played this morning in intermittent showers of an intensity which made the consistent downpour that lashed the course Monday and yesterday seem almost delicate by comparison.

Well, Well, More Rain!

The decision to postpone the second round of play was undoubtedly the most sagacious move any golf organization has ever made, for at 3:30 o'clock this afternoon the rain reached a new high, which made it impossible to sight the horizon aft of the home green. A band of authors and telegraphers who were going about their employers' business in the press tent, off the ninth green, were marooned for nearly an hour before they finally docked at the clubhouse.

The postponement tied at least one record. Only once before has it been necessary to take time out in a major tournament because of weather—the 1922 national open at Skokie, Chicago.

The deluge which has raised the current precipitation in Memphis to well nigh four inches, almost overshadowed the happenings of the first round matches. Among those who advanced to the second round were Gus Moreland of Dallas, Tex., the defending champion; Jack Westland of Chicago; Don Armstrong of Aurora, Ill., state champion; W. C. Harris of Memphis, former southern champion, and Zell Eaton of Oklahoma City, Okla., the tournament medalist.

Then there were Walter Emery of Oklahoma City, Okla., and Rodney Bliss of Omaha, Neb., champion and runnerup for the 1933 national intercollegiate title; Fred Barsodi, 15 year old Texas prodigy; Mike Roach, St. Louis junior star; Gene Vinson, Mississippi titleholder, and Charley Yates of Atlanta, Ga.

Emery Wins on 19th.

The best match of the morning round was fought by Emery and Emmet Spicer of Memphis, Tennessee state champion and former southern titleholder. Emery rallied to win the last two holes and square the match at the eighteenth. A loyal Memphis gallery followed Spicer in spite of the rain, and went on to the 19th only to see Emmet lose the extra hole and the match. His second shot was trapped and he missed a short putt from four feet, while Emery was getting his four.

Armstrong turned in the best medal card of the morning to eliminate Louis Montedonico of Memphis, 7 and 6, the largest margin of the first round. Don was out in 34, one under par, and needed one putt on five of the nine greens.

Westland Makes Rally.

Westland was away poorly in starting his 4 and 3 victory over Maurice Hankinson of Oklahoma City. Coming to the sixth tee Jack found himself two down. Then he rallied, winning the next four holes, the ninth with a ten foot putt for a birdie.

Coming home they halved the 10th and 11th. Westland won the 12th and was given an opportunity to go four up at the 13th, but took three putts from ten feet for a half. He took the 14th and a half at the next hole gave him the match.

The first big upset of the morning round occurred when Johnny Lehman of Olympia Fields, western champion in 1930 and a tournament semi-finalist for three consecutive years, finished three down to Roach with two holes to go. Lehman lost his putting touch completely, due to the water soaked greens.

Billy Howell Beaten.

Barsodi came up shortly afterward with what was probably the greatest upset of the tournament when he eliminated Billy Howell of Richmond, Va., semi-finalist in the national amateur of 1931 and a member of last year's Walker Cup team. The kid from Texas was hitting the ball well all the way around, while Howell's main difficulty was on the greens, on seven of which he needed three putts.

The second Chicagoan of the day to go out was Henry Bowbeer, runner-up for the 1932 district amateur title.

Moreland won easily enough from Sidney Salomon of St. Louis, although he also found the drenched greens a puzzle, and finally took to putting with a short iron club. Gus' best golf was played at the fourth and seventh, where he came away with deuces.

Results of the first round matches:

Gus Moreland, Dallas Tex., defeated Sidney Salomon, St. Louis, Mo., 4 and 3.
Leland Hamman, Waco, Tex., defeated E. P. Falls, Memphis, Tenn., 6 and 5.
Don Armstrong, Aurora, Ill., defeated Louis Montedonico, Memphis, 7 and 6.
Walter Emery, Oklahoma City, Okla., defeated Emmet Spicer, Memphis, 1 up, 19 holes.
Fred Barsodi, Houston, Tex., defeated Billy Howell, Richmond, Va., 1 up.
W. C. Harris, Memphis, Tenn., defeated Henry Bowbeer, Chicago, 3 and 1.
John Montedonico, Memphis, Tex., defeated Fred Haas Jr., Bastrop, La., 4 and 2.
Jack Westland, Chicago, defeated Maurice Hankinson, Oklahoma City, 4 and 3.
Zell Eaton, Oklahoma City, Okla., defeated Curtis Person, Memphis, 3 and 2.
Carl Dann Jr., Orlando, Fla., defeated Jack Munger, Dallas, 2 and 1.
Mike Roach, St. Louis, defeated John Lehman, Chicago, 3 and 2.
Henry Robertson, Oklahoma City, defeated W. A. Dowell Jr., Jonesboro, Ark., 1 up.
Charles Yates, Atlanta, Ga., defeated Joe Switzer, St. Louis, 6 and 5.
Sam Perry, Birmingham, Ala., defeated L. P. Jones, Memphis, 3 and 2.
Rodney Bliss, Omaha, Neb., defeated J. Dewitt Wilcox, Birmingham, Ala., 3 and 1.
Gene Vinson, Meridian, Miss., defeated Reefe Carter, Oklahoma City, 5 and 3.

Pairings for the second round of play tomorrow:

Moreland vs. Hamman, Armstrong vs. Emery, Barsodi vs. Harris, Montedonico vs. Westland, Eaton vs. Dann, Roach vs. Robertson, Yates vs. Perry, Bliss vs. Vinson.

SMITTY—FIREWORKS!

Dawson Wins Jabberwalk with 149 Card

BY HOWARD BARRY.

George Dawson of Glen Oak topped a field of 110 golfers who competed yesterday in the Ridgemoor Country club's annual invitational tournament, known as the Jabberwalk. His 36 hole score of 149 was one stroke better than that of Earl Jager of the home club. Russell Martin of Flossmoor finished third with 153.

Martin won the first low net prize on a draw with Bud Graham of Ridgemoor, each having a net score of 147. Jager needed a par three on the last hole to tie Dawson, but his tee shot missed the green, which is set up on the top of a hill. He made a good recovery from the rough, chipping to within six feet of the pin. Then he missed the tying putt.

Dawson shot a 74 in the morning and a 75 in the afternoon, par being 72. He played in top form, scoring a 35 on the first nine and a 36 on the last, but he encountered trouble on the intermediate 18, taking a 39 on the last half of the morning round and 36 on the first lap of the afternoon.

On the other hand, Martin, who shot a 73 and an 80 for his 153, was putting well throughout the day, but his wood shots were poor. The prize list follows:

Low gross 36 holes—George Dawson, Glen Oak, 74—75—149.
Second—Earl Jager, Ridgemoor, 74—76—150.
Low net 36 holes—Russell Martin, Flossmoor, 153—6—147, won on draw from Bud Graham.
Second—Bud Graham, Ridgemoor, 155—8—147.
Low gross morning 18—Henry Hafer, South Shore, 42—39—81.
Low net morning 18—T. B. Armstrong, unattached, 81—5—76.
Low gross afternoon 18—Dr. H. A. Fletcher, Edgewood Valley, 41—41—82, won in draw from George Henneberry.
Low net afternoon 18—J. J. Rutherford, Midlothian, 85—13—72.
Low gross foursome—William Bayliss, Russell Martin, Bud Graham, and Frank Schuler, 651.
Low net foursome—Harry Radix, Earl Jager, H. A. Fletcher, and George Henneberry, 653—56—597.
Low gross, member and guests—J. J. Kelly and W. H. Miller, 370.
Low net member and guests—S. P. Rondeau and Ray Hayes, 336.

The 36 holes scores:

Earl Jager	150	10	140
O. S. Tomkins	188	44	144
H. C. Wolf	176	30	146
Henry Hafer	159	12	147
Russell Martin, Flossmoor	153	6	147
J. J. Rutherford, Midlothian	173	26	147
Bud Graham	155	8	147
S. P. Rondeau	195	48	147
Eric Rohrer	168	20	148
George Dawson, Glen Oak	149	0	149
E. E. Price	193	44	149
William Kerrigan, Westward Ho	176	26	149
B. Wothe	185	36	149
Harry Radix	171	20	151
G. Henneberry, Chicago Golf	167	16	151
J. J. Kelly	181	30	151
Clay Paschen	181	30	151
Rolla Mallott	184	32	152
J. P. Button	175	22	153
John Harris, Hinsdale	172	18	154
O. L. Baumbach	178	24	154
J. A. Lancaster, Westm'land	188	32	156
Boyce Knight	196	40	156
T. B. Armstrong, Ruth Lake	166	10	156
J. A. Derham	180	24	156
Frank Schroler	172	16	156
Dr. H. A. Fletcher, Edg'd V'ley	165	8	157
W. H. Lerch	201	44	157
Jack Kiely, South Shore	175	18	157
W. A. Bayliss	171	14	157
George Drieske, Acacia	188	30	158
M. A. Michaelson	198	40	158
A. J Barlow, Winged Ft., N. Y.	180	22	158
Ed Barnes	198	40	158
J. A. Genser	192	34	158
George Peterson	171	12	159
M. R. Clements	203	44	159
Fred Post	175	16	159
Bud Paschen	181	22	159
W. B. Webb, Minneapolis	196	36	160
Dr. J. J. Theobold, Oak Park	177	16	161
W. H. Lotts	185	24	161
C. H. Wieland	181	20	161
Fred Berkholder, Acacia	208	46	162
H. O. Callahan, Butterfield	187	24	163
Dr. A. C. Baur, Park Ridge	191	28	163
R. S. Hursh	179	16	163
Paul Schroeder, Westward Ho	209	46	163
L. M. Winters	204	40	164
D. C. McCarthy	200	36	164
Al Fleschman	198	34	164
R. A. Sheets	212	48	164
Ray Getschaw	202	38	164
C. J. Schwarting, PawPaw, Mich.	205	40	165
F. C. Kip	213	48	165
E. J. Zitzewitz	209	44	165
J. J. Murphy, Minneapolis	214	48	166
Roy Dodson	211	44	167
H. E. Hartman, Delaware, N. J.	196	28	168
F. W. Leitzow	184	16	168
A. C. Brown	217	48	169
R. C. Le Row	191	22	169
F. J. Dunn	194	24	170
C. H. Praeder	219	48	171
W. H. Miller, Park Ridge	189	18	171
Warren Jones, Oak Park	201	30	171
G. W. Nordstrom	218	46	172
Walter Hodles	202	30	172
T. J. Walsh	193	20	173
T. A. Peters	224	48	176
M. E. Allen	224	48	176
T. J. Ryan	224	48	176
J. D. Keating	225	48	177
Hanison Small, River Forest	223	46	177
J. W. Clarke	221	42	179
H. J. Felz	220	40	180
James Caston, Olympia Fields	230	48	182
Ray Hayes	237	48	189
Ed Guebel	240	50	190
J. J. Krez	241	48	193
C. H. Ronan	247	48	199

COOK COUNTY FAIR
17 DAYS—17 NIGHTS
JULY 23 TO AUGUST 13
Cook County Day Friday
Horse Racing—Steeple Chasing
Auto Racing—Auto Polo
Society Horse Show—Polo
Flower Show—Dog Show
FAMOUS
WORLD ON PARADE
Spectacular Review—125 People
DIRECTED BY
BARNES & CARRUTHERS
RUBIN-CHERRY CARNIVAL
(A Mile of Fun and Thrills)
GREATEST LIVE STOCK SHOW
($85,000 in Awards)
Bus service from L Station 5th Ave., Maywood, and North Ave., Surface lines direct, making service direct to grounds. ADMISSION 25 CENTS—Children under 14 years free with parents. Lots of Parking Space.

Kokes Wins Over Mackey, 7 and 5, in Junior Golf

Wilbur Kokes of York set the pace in the second round of match play for the Chicago District Junior golf championship at Marquette park yesterday. Kokes scored an easy victory over Joe Mackey, 14 year old Evergreen golfer, 7 and 5.

Kokes toured the course in 64, two strokes under par and one stroke more than the present course record. Lee Bradburn of Marquette park holds the record of 63, which he established in 1927. Allan Lunn of Oak Hills also scored a 64 to defeat Chuck Boywid, Mid City, 4 and 3.

George Cisar of the home club defeated Sonny Manarchy, Rockford entrant, 3 and 1. Cisar, 2 up at the end of the first nine, lost the 10th, won the next two, and halved the 13th with a 4. Manarchy won the 14th hole with a 4, dropped the 15th and scored a birdie 2 on the 16th to win the hole and cut the lead to 2 up. Cisar ended the match on the 17th green when he scored a par 3. Cisar had a medal score of 34—33—67 and Manarchy finished with a 36—33—69.

Stark Humphreys, defending champion, was defeated by J. Chamberlain, Chicago Meadows, 4 and 3. Chamberlain was 3 up at the end of the first nine. Others who advanced to the quarter-finals were Alex Chudek, Mid City, who defeated John Ortyl, Oak Hills, 2 up, Bob Mather, Lincolnshire who won from John Newell, Cherry Hill, 3 and 2, John Krutilla, Hickory Hills, who won from Harry Frankenberg, Park Ridge, 1 up, and Robert Hall, unattached, who defeated Paul Maskell, unattached, 2 and 1. Results of yesterday's matches in the championship flight:

Wilbur Kokes defeated Joe Mackey, 7 and 5.
Robert Hall defeated Paul Haskell, 2 and 1.
George Cisar defeated Sonny Manarchy, 3 and 1.
Allan Lunn defeated Chuck Boywid, 4 and 3.
J. Chamberlain defeated Stark Humphreys, 4 and 3.
Alex Chudek defeated John Ortyl, 2 up.
Bob Mather defeated John Newell, 3 and 2.
John Krutilla defeated Harry Frankenberg, 1 up.

Pairings for today:

Wilbur Kokes vs. Bob Hall.
George Cisar vs. Allan Lunn.
J. Chamberlain vs Alex Chudek.
Bob Mather vs. John Krutilla.

Two Wisconsin Girls Enter Finals of Junior Golf Meet

An all Wisconsin final is assured for the Western Junior Golf meet at Evanston today between Alice Ann Anderson of Kenosha and Goldie Bateson of Milwaukee. The final round of 18 holes will start at 9 o'clock.

Miss Anderson earned her position in the finals bracket by defeating Shirley Ann Johnson of Sunset Ridge, Chicago's last remaining hope for the title, 1 up, yesterday. Miss Bateson disposed of Dorothy Bell of Nippersink Lodge, Wis., the qualifying medalist, 5 and 4.

Rallies after Bad Start.

Miss Anderson was forced to come from behind to win her match, being 2 down at the end of nine holes. She started off poorly, losing the first and third holes and halving the second. Miss Johnson won the third hole by running down an 8 foot putt for a birdie three.

The Kenosha girl won the fourth when Miss Johnson was trapped, taking a six. A deuce gave Miss Anderson the seventh but her opponent won the ninth to go 2 up at the turn.

This lead was quickly erased when Miss Anderson rallied to win the 10th and 13th, squaring the match. Difficulty in another trap cost Miss Johnson the 14th, giving the Kenosha golfer the lead for the first time. They halved the 15th in par 5's but Miss Anderson went 2 up by capturing the 16th. She lost the 17th when she missed the green with her approach but won the match by halving the 18th.

Medalist Is off Game.

Miss Bell, who shot an 89 to win the medal, was far off her game in her semi-final match with Miss Bateson. The latter was four up at the sixth hole, having won four holes while two were halved. Miss Bell won her first hole of the match at the seventh where she was down in par 3 while her opponent took a 4.

Miss Bateson won the eighth but lost the ninth, where she three putted for a 6, one over par. She was 3 up as they rounded into the home nine. This lead was increased to four when she won the 10th. They halved the 11th. Miss Bell won the 12th but lost the next two holes to end the match on the 16th. Results of yesterday's matches:

CHAMPIONSHIP FLIGHT.

Alice Ann Anderson, Kenosha, defeated Shirley Ann Johnson, Sunset Ridge, 1 up.
Goldie Bateson, Milwaukee, defeated Dorothy Bell, Nippersink, 5 and 4.

FIRST FLIGHT.

Josephine Souchek, Indian Boundary, defeated Sonia Nash, Vernon, 7 and 5.
Virginia Lindblad, Joliet, defeated Barbara Wilder, Skokie, 2 and 1.

SECOND FLIGHT.

Ann Whyte, Kenosha, defeated Helen Gambrill, Illinois, 2 and 1.
Virginia Jensen, Mohawk, defeated Babs Burton, Indian Hill, 5 and 4.

FATHERS, SONS PLAY TODAY AT MIDLOTHIAN

The thirtieth annual Midlothian Pater-Filius golf tournament will be held today at the Westmoreland Country club. Dr. William H. Roth and his son, Theodore, will defend the title they won last year. John Van Nortwick and his son, John, who won the preceding year, also are entered. The annual dinner will be held tonight, with President Harry E. Radix of the Chicago District Golf association as toastmaster.

The pairings:

9:00—J. D. Roth and son, North Shore; John H. Victor and son, Glen View.
9:05—W. L. Taylor and son, Evanston; W. B. Tell and son, North Shore.
9:10—Butler and son, Westmoreland; Arthur Croxson and son, Westmoreland.
9:15—C. E. Beck and son, Ridgemoor; W. O. Schmidt and son, Medinah.
9:20—James C. Murray and son, Indian Hill; N. Landon Hoyt and son, Indian Hill.
9:25—G. L. Sibley and son, Skokie; Fred B. Snite and son, Elmhurst.
9:30—William H. Roth and son, St. Andrews; W. G. Leininger and son, Westward Ho.
9:35—F. E. Furst and son, Olympia Fields; Tom Sheehan and son, Chicago Heights.
9:40—H. F. Fargo and son, North Shore; John Van Nortwick and son, Chicago Golf.
9:45—John S. Whyte and son, Glen Flora; E. E. Barrett and son, Edgewood Valley.
9:50—J. A. Bender and son, Olympia Fields; B. E. Baal and son, Edgewood Valley.
9:55—Carl E. Carlson and son, Medinah; Joseph Melchione and son, North Shore.

Ramey and Leto Fight Ten Rounds to Draw

Hartford, Conn., July 26.—(AP)—Jimmy Leto of Hartford and Wesley Ramey of Grand Rapids, Mich., fought ten rounds to a draw tonight.

Scotty Sylvano to Box Miller on Rainbo Card

Four bouts were arranged yesterday for the show tomorrow night at the Rainbo Fronton, Clark and Lawrence. Scotty Sylvano, a lightweight, will meet Fred Miller at five rounds. Another match at five rounds will bring together Tod Kelly, north side featherweight, and Smiley Springer. Sammy Adams will face Pete Blanchard, and Freddy Gravelle boxes Pete Mage at four rounds. There will be two other contests.

Kid Leonard, East Moline, Ill., middleweight, and Joe Ruggizzoni of Detroit have signed to meet at Western stadium next Tuesday. Ruggizzoni fought Marty Sampson in his only previous appearance here several weeks ago.

Three matches were made yesterday to support the six round windup between Ray Tramblie and Henry Firpo Monday at Marigold Gardens. Danny Neenan fights Eddie Smith, Harry Booker is matched with Al De Rose, and Eddie Stiegal boxes Jerry Kucera. All are at four rounds.

Art Laskey, Minneapolis, Minn., heavyweight, has accepted a windup bout at Sparta stadium Aug. 9. Baxter Calmes is sought as Lasky's opponent.

Danny Delmont, west side 138 pound fighter, started drills yesterday for an anticipated contest against Peewee Jarrell at South Bend, Ind., Aug. 12.

Laddie Tonelli, Marseilles, Ill., welterweight, who has won 15 matches in as many starts as a professional, has placed himself under the training of Gus Rock.

George Pavlick, Cleveland, O., light heavyweight, was taken off the card last night at Mills stadium because of illness. He was replaced by a stablemate, Gene Stanton, against Eddie Houghton in the eight round semi-windup.

Birkie Gets Decision Over Edgren in Ten Rounds

New York, July 26.—(AP)—Hans Birkie, German heavyweight, won a 10 round decision from Frankie Edgren of Cheyenne, Wyo., at Fugazy bowl tonight.

GRAND CIRCUIT RESULTS

AT ROCKINGHAM PARK.

FIRST RACE—Purse $500, 2:19 class, mile pace:
Lydia Knight, b. m., by Peter the Brewer [H. Stokes] 1
Napoleon's Brother [W. Crozier] 2
Peter Brooke [H. Parshall] 3
Time, 2:05¼. Other starters: Sunrise [W. Taylor], Calumet Alice [P. Chappelle], Allie Burnham [L. Poole], Dillon Hanover [E. Pitman], Miss Alway [G. Walsh].

SECOND RACE—Purse $500, foals of 1930, mile pace:
His Majesty, b. h., by Traux [H. Walton] 1
Logan Scott [W. Britenfield] 2
Daniel Hanover [T. Berry] 3
Time, 2:03. Other starters: Plucky Scott [Z. White], Red Trask [G. Walsh], Calumet Dubuque [H. Stokes].

THIRD RACE—Purse $500, 2:18 class, mile pace:
Dillon Hanover, b. h., by Dillon Axworthy [E. Pitman] 1
Lydia Knight [H. Stokes] 2
Peter Brooke Jr. [H. Parshall] 3
Time, 2:04.

FOURTH RACE—Purse $500, 3 year olds, mile pace:
Logan Scott, blk. c., by Peter Scott [M. Britenfield] 1
His Majesty [H. Walton] 2
Daniel Hanover [T. Berry] 3
Time, 2:03½.

FIFTH RACE—Purse $500, 2:14 class, mile trot:
Calumet Crusader, b. h., by Traux [W. Dickerson] 1
Arthur Mower [H. Stokes] 2
Scott Hanover [T. Berry] 3
Time, 2:06.

SIXTH RACE—Purse $400, 1 1-16 miles trot, for 3 year olds and up:
Topsy Hanover, b. f., by Guy McKinney [T. Berry] 1
Calumet Donald [W. Caton] 2
Calumet Derby [Brusie] 3
Time, 2:17¼.

SEVENTH RACE—Purse $500, 2:13 class, mile trot:
Kashmary, b. m., by Mr. McElwyn [B. White] 1
Calumet Anne [E. Pitman] 2
Scott Hanover [T. Berry] 3
Time, 2:04.

EIGHTH RACE—Purse $400, 1 1-16 miles pace for non-winners of two races in 1933:
Rip Hanover, b. h., by Traux [V. Fleming] 1
Lady Vonian [H. Parshall] 2
Rose Marie Abbe [J Rodman] 3
Time, 2:13.

HOW TO AVOID SHAVING IRRITATION REVEALED BY SKIN CLINIC

SHAVE with a sharp blade if you would avoid serious skin trouble. This is the authoritative statement of the Gillette Skin Clinic, headed by an eminent dermatologist. "Based upon a recent widespread survey among physicians and dermatologists, and our own research, we know beyond doubt that many disorders of the skin definitely can be traced to faulty shaving," states the Clinic.

To meet the demands of our Skin Clinic and to satisfy the requirements of other physicians and dermatologists, the "BLUE BLADE" is as sharp as modern engineering skill can make it. In a recent competitive test with other "makes" of blades, the "BLUE BLADE" proved far sharper.

Equally important is the uniformity of the "BLUE BLADE"—made so by automatic method. Even the steel-treating process is self-controlled, assuring uniformity of temper never before achieved.

You need and want the shaving comfort provided by the "BLUE BLADE". Learn how it protects tender skin. Buy a package of "BLUE BLADES" and see for yourself. Gillette Safety Razor Company, Boston, Mass.

Gillette
BLUE BLADES

Clicquot Club Ginger Ale
now at this LOW price!

TODAY you will find America's fine ginger ale—the only nationally known brand that comes in *full pint* bottles (16 oz.)—at this attractive low price. The same mellow, sparkling blend...the same rare flavor...the same delightful taste that has been appreciated by millions for so many years.

THE AMERICAN STANDARD OF GOOD TASTE

You may pay slightly more at times when icing, delivery or other extra services are rendered.

GIANTS GAIN FULL GAME; DEFEAT DODGERS TWICE

Take First Contest, 5-3; Win Second, 4-3.

New York, July 26.—(AP)—The New York Giants, returning home to defend their National league leadership, today gained a full game on the idle Cubs as they twice whipped the Brooklyn Dodgers, 5 to 3 and 4 to 3.

Hal Schumacher and Ray Benge met in a pitchers' battle in the opening contest, which was decided by home runs. The Giants pounded three over the fence, while Joe Hutcheson, Southern association recruit, drove in all of the Dodgers' runs with the first of his two homers of the day in the sixth inning.

George Davis and Johnny Vergez kept the Giants in the running with homers in the second and seventh innings, respectively, but it was left for Mel Ott, with his tenth of the season, to clinch the game in the ninth. The homer came with Manager Bill Terry on base.

Hutcheson duplicated his first game homer in the sixth inning of the nightcap, but Bud Parmelee outpitched Owen Carroll and Walter Beck to hold the Dodgers in check. Scores:

BROOKLYN.	Ab	R	H	P	A	NEW YORK.	Ab	R	H	P	A
Stripp,3b	2	1	0	1	3	Moore,lf	4	0	1	1	0
Fred'k,cf	4	1	1	3	0	Critz,2b	4	0	0	2	6
Hutch'n,rf	3	1	1	1	0	Terry,1b	4	1	1	15	1
Wilson,lf	4	0	0	2	1	Ott,rf	3	1	1	0	0
Leslie,1b	4	0	0	9	1	Vergez,3b	3	1	1	0	2
Cuccilo,2b	3	0	1	4	2	Davis,cf	3	1	1	1	0
Wright,ss	4	0	1	4	1	Mancuso,c	2	0	0	3	0
Lopez,c	3	0	0	1	1	†O'Doul	1	1	1	0	0
Benge,p	3	0	0	0	1	Rich'rds,c	0	0	0	1	0
Shaute,p	0	0	0	0	1	Ryan,ss	2	0	2	3	7
						Schum'r,p	2	0	0	1	1
						‡Peel	1	0	0	0	0
						Bell,p	0	0	0	0	0
	†31	3	4	*25	11		29	5	8	27	17

*One out when winning run scored.
†Outen batted for Benge in ninth.
‡Batted for Mancuso in eighth.
‡Batted for Schumacher in eighth.

Brooklyn	000	003	000—3
New York	010	000	112—5

Errors—Leslie, Ryan. Runs batted in—Davis, Hutcheson [3], Vergez, Moore, Ott [2]. Two base hits—O'Doul, Wright. Home runs—Davis, Hutcheson, Vergez, Ott. Sacrifice—Ryan. Double plays—Critz to Ryan to Terry; Wright to Cuccinello to Leslie; Stripp to Leslie. Bases on balls—Schumacher, 4; Benge, 1; Bell, 1. Struck out—Schumacher, 3. Hits—Schumacher, 2 in 8 innings; Bell, 2 in 1; Benge, 7 in 8; Shaute, 1 in 1-3. Winning pitcher—Bell. Losing pitcher—Shaute. Passed ball—Lopez.

SECOND GAME.

BROOKLYN.	Ab	R	H	P	A	NEW YORK.	Ab	R	H	P	A
Stripp,3b	4	0	0	1	0	Moore,lf	4	2	2	0	0
Boyle,rf	4	0	2	2	1	Critz,2b	4	1	1	3	0
Fred'k,cf	4	1	2	2	0	Terry,1b	2	0	1	7	1
Hutch'n,rf	4	1	1	1	0	Ott,rf	2	0	0	0	0
Leslie,1b	3	0	0	9	2	O'Doul,rf	2	0	0	2	0
Cuccilo,2b	4	0	0	1	4	Vergez,3b	1	0	0	0	2
Wright,ss	3	0	0	6	3	James,3b	1	1	0	0	0
Lopez,c	3	1	1	2	3	Davis,cf	3	0	0	3	0
Carroll,p	1	0	0	0	2	Mancuso,c	3	0	1	1	0
Beck,p	1	0	0	0	1	Ryan,ss	3	0	0	0	2
						Parlee,p	3	0	2	1	2
	*33	3	6	24	16		28	4	7	27	7

*Wilson batted for Carroll in fifth and Outen batted for Wright in ninth.

Brooklyn	001	002	000—3
New York	201	100	00*—4

Errors—Stripp, Boyle. Runs batted in—Ott, Vergez, Stripp, Terry, Hutcheson [2]. Two base hit—Lopez. Home run—Hutcheson. Double plays—Leslie to Wright to Leslie. Bases on balls—Carroll, 1; Parmelee, 1; Beck, 1. Struck out—Parmelee, 10; Beck, 1. Hits—Carroll, 7 in 4 innings; Beck, 0 in 4. Hit by pitcher—Carroll (Vergez). Losing pitcher—Carroll. Umpires—Rigler, Moran and Stark. Time—1:50.

CARDINALS, 3; REDS, 2.

St. Louis, Mo., July 26.—(AP)—Hallahan and Mooney held the Cincinnati Reds to four hits today and the St. Louis Cardinals won their second victory under Frankie Frisch's management. The score was 3 to 2. Hallahan allowed no hits until the fifth. He retired after the sixth because of a sore arm. Mooney, who replaced him, yielded only one hit. Rice's error in the second inning accounted for one of the Cardinal runs. Score:

CINCINNATI.	Ab	R	H	P	A	ST. LOUIS.	Ab	R	H	P	A
Adams,3b	4	0	0	2	1	Martin,3b	4	0	0	0	3
Rice,rf	4	0	1	2	0	Watkins,rf	4	0	2	4	0
Hafey,cf	4	0	0	4	0	Frisch,2b	4	0	1	2	3
Bottomley,1b	4	0	0	7	0	Crawford,1b	4	0	0	10	0
Rettger,lf	4	0	0	2	0	M'dwick,lf	3	1	1	3	0
M'ris'y,2b	3	1	0	1	2	Orsatti,cf	3	2	2	2	0
Hemsley,c	3	1	1	4	1	O'Farrell,c	3	0	2	5	0
Bluege,ss	3	0	1	2	2	D'rocher,ss	3	0	1	1	5
Derringer,p	3	0	1	0	0	H'llahan,p	2	0	0	0	0
						Mooney,p	1	0	0	0	1
	32	2	4	24	6		31	3	9	27	11

Cincinnati	000	020	000—2
St. Louis	020	100	00*—3

Errors—Rice, Martin, Crawford. Runs batted in—O'Farrell [2], Bluege, Derringer. Two base hits—Rice, Bluege. Stolen Base—Orsatti. Double play—Bluege to Bottomley. Base on balls—Hallahan, 1. Struck out—Derringer, 4; Hallahan, 2; Mooney, 2. Hits—Hallahan, 3 in 6 innings; Mooney, 1 in 3. Winning pitcher—Hallahan. Umpires—Magerkurth and McGrew. Time—1:36.

ALONZO STAGG, 70, SEEKS VETERANS' TENNIS HONORS

At 70 years of age A. A. Stagg, former football coach and athletic director at the University of Chicago, has entered a tennis tournament as a player.

With his 71st birthday anniversary only a few weeks away—Aug. 16—he will team up with his son, A. A. Stagg Jr., in the Western Veteran's Father and Son tennis tournament, to be held on the varsity courts of the University of Chicago, beginning Monday and continuing through Aug. 4.

Stagg's name was announced yesterday along with various other entries by officials of the tournament, which was held first in 1922 under the sponsorship of the Western Lawn Tennis association.

Sox Start Gaston Today; Pearson Is Cleveland Choice

Milt Gaston will take over the pitching burden for the White Sox this afternoon in the final with the Indians. The Sox will have their first chance to look over Monte Pearson, who recently was taken from the Toledo club.

Ed Durham, who has been complaining of stomach pains for the last week, kept away from the park yesterday. He figured that his trouble wasn't being benefited by watching his mates suffer through their daily jolt.

The employment of Webb in right and Rhyne at second yesterday was such a profitless venture that Swanson and Hayes probably will be restored to their old berths today. There also is a chance that Webb might be used at first base.

The Sox will be idle tomorrow and on Saturday will entertain the Browns, who'll be under their new manager, Rogers Hornsby. A double header is scheduled for Sunday.

MOON MULLINS—THE FUTURE BEFORE

Yanks Divide with Red Sox; Fail to Gain

Boston, Mass., July 26.—(AP)—The New York Yankees today failed to close the one game gap separating them from the Senators before moving into Washington tomorrow for an important four game series, splitting a double header with the Boston Red Sox. The Senators were rained out at Philadelphia. The Yankees won the opening contest, 2 to 0, in which Vernon Gomez shaded Bob Weiland in a southpaw hurling duel, and then lost the second, 9 to 4.

Walter Brown and Lloyd Brown were the starting pitchers in the nightcap, but only Lloyd finished. With the score knotted at 4 all, the Red Sox pounded Brown and his successor, Wilcy Moore, for six hits and five runs. Roy Johnson, with a single and a triple, drove in four of Boston's runs. Scores:

NEW YORK.	Ab	R	H	P	A	BOSTON.	Ab	R	H	P	A
Walker,cf	3	0	0	3	0	Werber,ss	4	0	0	1	4
*Ruffing	0	0	0	0	0	Walters,3b	4	0	0	0	3
Combs,cf	0	0	0	1	0	Cooke,cf-lf	3	0	2	1	0
Sewell,3b	4	0	0	0	0	Johnson,rf	4	0	0	2	0
Ruth,lf	4	0	0	1	0	Ferrell,c	2	0	0	4	2
Gehrig,1b	4	1	1	7	0	Hodapp,2b	4	0	2	5	5
Chap'an,rf	3	0	1	3	0	Jolley,lf	3	0	0	1	0
Lazzeri,2b	3	0	1	2	1	Oliver,cf	1	0	0	2	0
Dickey,c	4	0	1	9	2	Seeds,1b	3	0	1	11	0
Crosetti,ss	3	1	1	0	1	Weiland,p	3	0	0	0	2
Gomez,p	2	0	1	1	1						
	30	2	5	27	5		†32	0	5	27	16

*Batted for Walker in eighth.
†Alexander batted for Weiland in ninth.

New York	000	000	011—2
Boston	000	000	000—0

Runs batted in—Sewell, Dickey. Two base hits—Cooke, Hodapp. Stolen bases—Lazzeri, Cooke. Sacrifice—Gomez. Bases on balls—Gomez, 4; Weiland, 4. Struck out—Gomez, 3; Weiland, 3. Umpires—Summers and McGowan. Time, 2 hours.

SECOND GAME.

NEW YORK.	Ab	R	H	P	A	BOSTON.	Ab	R	H	P	A
Combs,cf	5	0	0	2	0	Werber,ss	4	2	2	1	3
Sewell,3b	5	0	1	1	4	Walt's,3b	3	3	1	1	0
Ruth,lf	4	0	1	4	1	Cooke,cf-lf	4	1	2	2	0
Gehrig,1b	2	0	0	3	0	Johnson,rf	4	0	2	2	0
Lary,1b	2	0	1	6	0	Ferrell,c	4	0	1	3	2
Chap'n,rf	3	2	2	1	0	Hodapp,2b	2	1	0	2	6
Lazzeri,2b	4	1	2	3	4	Jolley,lf	4	1	1	0	0
Dickey,c	4	0	1	3	2	Oliver,cf	0	0	0	2	0
Crosetti,ss	4	1	1	1	2	Seeds,1b	3	1	1	13	1
W'Brown,p	2	0	1	0	1	L'Brown,p	3	0	2	1	2
Moore,p	1	0	0	0	0						
	*37	4	10	24	14		31	9	12	27	14

*Ruffing batted for Moore in ninth.

New York	020	200	000—4
Boston	202	500	00*—9

Errors—Crosetti, Walters [2], Seeds. Runs batted in—Dickey, W. Brown, Cooke [2], Johnson [4], Seeds [2], Werber. Two base hits—Dickey, Ruth, W. Brown. Three base hits—Cooke, Johnson, Seeds. Stolen bases—Werber, Seeds. Sacrifice—L. Brown. Double Plays—Werber to Hodapp to Seeds; Seeds to Werber to L. Brown; Sewell to Lazzeri to Lary; Ruth to Dickey to Sewell. Bases on balls—W. Brown, 3; Moore, 3; L. Brown, 2. Struck out—W. Brown, 2; L. Brown, 3. Hits—W. Brown, 6 in 3 innings (none out in 4th); Moore, 6 in 5. Losing pitcher—W. Brown. Umpires—McGowan and Summers. Time—1:54.

TIGERS, 9; BROWNS, 7.

Detroit, Mich., July 26.—(AP)—The Detroit Tigers defeated the St. Louis Browns today, 9 to 7. Although Tommy Bridges yielded 13 hits to the Browns, he won the game just before he gave way to Elon Hogsett by hitting a triple with the bases filled in the seventh.

The Browns made a vigorous assault on the Tiger lead in their half of the eighth, bringing in five runs to fall just short of victory. Reynolds hit a triple to account for three of the runs. Hogsett relieved Bridges and halted the attack. Score:

ST. LOUIS.	Ab	R	H	P	A	DETROIT.	Ab	R	H	P	A
Schar'n,3b	4	2	2	4	0	Davis,1b	5	0	2	12	0
Garms,cf	3	2	1	3	1	Owen,3b	5	1	1	0	2
Kev'dg,lf	4	1	1	1	0	Gehr'r,2b	5	2	3	0	4
Camp'l,rf	5	0	2	1	0	Stone,rf	4	1	2	3	0
Burns,1b	5	0	2	6	0	Fox,cf	5	1	3	1	0
Melillo,2b	5	0	1	1	2	Doljack,lf	4	1	1	1	0
Shea,c	4	1	2	5	1	Rogell,ss	3	0	2	2	7
Levey,ss	5	1	2	2	3	Hayw'th,c	2	3	1	8	0
Stiles,p	3	0	0	1	3	Bridges,p	3	0	1	0	2
Hebert,p	0	0	0	0	0	Hogsett,p	0	0	0	0	0
	*39	7	13	24	10		36	9	14	27	15

*Gullic batted for Stiles in eighth.

St. Louis	000	010	150—7
Detroit	200	211	30*—9

Errors—Scharein, Levey, Bridges. Runs batted in—Bridges [3], Reynolds [3], Davis [2], Burns [2], Gehringer, Fox, Doljack, Owen, Campbell. Two base hits—Davis [2], Owen, Stone. Three base hits—Stone, Reynolds, Bridges. Double plays—Melillo to Levey to Burns; Bridges to Rogell to Davis. Bases on balls—Bridges, 4; Stiles, 4. Struck out—Bridges, 6; Hebert, 2. Hits—Stiles, 13 in 7; Hebert, 1 in 1; Bridges, 13 in 7 1-3; Hogsett, none in 1 2-3. Hit by pitcher—Bridges, Scharein. Winning pitcher—Bridges. Losing pitcher—Stiles. Umpires—Kolls, Hildebrand and Dineen. Time—2:02.

100 START PLAY IN HORSESHOE TOURNEY TODAY

A record field will open the world's championship horseshoe pitching tournament at A Century of Progress at 9 o'clock this morning. More than a hundred entrants will meet in the qualifying round. The finals will be held tomorrow, Saturday, Sunday and Monday, beginning at 10 o'clock each day.

Among the favorites are Blair Nunamaker of Cleveland, the present national champion; C. C. Davis of Kansas City, who was national champion five times; Frank Jackson, three times national champion and eleven times Iowa state champion; Pete Olson, Dakota champion; Joe Bennett of Congerville, Ill., state champion; Jim Leckey, Arizona champion; Fernando Isais, a Mexican, who is California champion; Burt Duryee of Cleveland, Lefty Steinmann, St. Louis municipal champion, and Jimmy Risk of Montpelier, Ind., holder of nearly all tournament records, including 93 ringers in 100 shoes and 39 consecutive ringers.

Pitcher Freitas Sent to Portland by Athletics

Philadelphia, Pa., July 26.—[Special.]—Tony Freitas, left handed pitcher for the Philadelphia Athletics, was released on option to the Portland club of the Pacific Coast league today.

In the WAKE of the NEWS

DAVIS CUP DEFEAT.

DEFEAT of the United States tennis team by the British, four matches to one, in the interzone finals of the Davis cup competition was a surprise, almost a shock, to net followers on this side. Until they downed the Australians, the British had not been taken seriously. Even then they were expected to yield gracefully and allow the Yankees to meet France with at least an equal chance of victory.

Now foreign critics are saying the Americans were badly overtrained. In support of that theory they point to Vines' physical collapse in his final match. From this distance it would be unfair to choose such an alibi without knowing more of the facts. Certainly Vines played surprisingly below the form expected of him, below the form of which he heretofore has been capable. Perhaps a tipoff was when Crawford beat Vines at Wimbledon.

United States came so close to lifting the cup last year that high hope was entertained that the international bowl would be brought back for the first time since 1927, when France gained possession after a tenure in this country of seven years. This hope was based on the theory the "Big Four" of France were going back with the youngsters not yet ready for international play. Only Borotra's sensational comeback and a disputed line decision at a crucial stage saved the cup for France last year.

Our squad was thought better than a year ago with the same singles players and Lott and Van Ryn teaming in the doubles. Doubles was the only match won against the English.

Another reason for disappointment is that quest of the cup takes our best players, consequently attendance magnets, away so large a part of the home season. Eight first flight players were abroad at one time. When the national clay court title events, second most important tourney in the country, were held in Chicago, there was not one player of the first ranking ten competing. Attendance was large enough to pay bare running expenses of the event, but nowhere near as heavy as it should have been.

If the Davis cup were held in this country challenge rounds would be played here and world players would be competing in our various events in all probability. Best of all, our own stars would be at home to stimulate interest in sectional tourneys.

In view of this year's development it is doubtful whether so many ranking players will be sent abroad next season. It also is quite possible the Davis cup squad will not be kept there so long. Surely the plans of 1933 were not successful either from a competitive or development basis.

* *

Plea.

When life shall end for me
I pray that it may be
When grass has turned to gold
And birds have ceased to sing
Because the wind is cold.

I pray that life may cling
Throughout the days of spring!
And let me hear birds' songs
And see grass growing green—
Oh, life to spring belongs.

Then gladly would I rest
On earth's white sleeping breast,
Albeit that when each snowflake
Has gone and spring has come again
I shall forget to wake.

Anita McLean Willison.

* *

As Is.

Wake: The City Dads here in Abingdon, Ill., met the other night to consider the purchase of a new police patrol wagon. After thinking the matter over in the interest of economy they decided the old wagon would do in a pinch. Cyrus Pettingill.

* *

This Wake Is Conducted by **Help! Help! Harvey T. Woodruff.**

* *

They Don't Bake Now?

HTW: A helper inquired the whereabouts of the kindly old ladies who rewarded us with cinnamon sticks for errands well accomplished. I'll wager they're out playing golf. E. L. W.

* *

Crowding the Hero Bench.

When asked about a bruise over my right eye I didn't say "You ought to see the other fella." Elva.

* *

Do You Remember Way Back When:

In order to read the funnies of the Sunday newspapers we kids visited the fire engine house, where the firemen had all the city newspapers?—Huntington Si.

EAST AND WEST POLO STARS PLAN WARMUP GAMES

A schedule of tune-up matches for the world series of polo which begins at Onwentsia Aug. 13 has been arranged for Tommy Hitchcock's Eastern team and Cecil Smith's Western squad, it was announced yesterday at polo headquarters in the Builders' building.

Plans call for the rival squads to reach Chicago, along with their ponies, a week before the series.

Two fields have been accepted as the scenes of the pre-series practice matches. They are John Hertz's Leona farm at Cary, and the Fort Sheridan field which has been tendered by Maj. Gen. Frank Parker and Brig. Gen. F. C. Bolles.

The first string of ponies, 15 in number, will arrive here next Wednesday. They were shipped from Los Angeles yesterday.

Cubs Get Day Off to Fret About Giants

BY EDWARD BURNS.
[Chicago Tribune Press Service.]

Pittsburgh, Pa., July 26.—The Cubs still will be in second place when they leave this city of three rivers and much smoke tomorrow night. The game with the Pirates scheduled for today was called off on account of threatening weather and turnstile trouble, and even if Larry French beats Charley Root tomorrow the Cubs will set sail for St. Louis tomorrow night a half game ahead of the Pirates.

The vacation today was spent not so much in moaning about the loss of yesterday's double header as in the business of getting bulletins on the activities of the New York Giants, who defeated the Dodgers twice. The Chicagoans, of course, were disappointed to see the Giants break the Chicago-New York tie in the victory column.

Pirates Are Minor Worry.

The Cubs still refuse to be worried about the Pirates as pennant contenders, feeling that even if they lose to the Pittsburghers once in a while there are other teams that can knock down the Pirates. And they aren't so sure that other clubs, excepting Boston and St. Louis, can be counted on to slow down the Giants.

The Braves and Cards are the only outfits in the league which are ahead of the Giants in the season series. The Braves have beaten the Giants seven out of eleven. The Cubs, by virtue of sweeping the recent four game series in Chicago, stand 7 to 7 with their most highly rated rivals. The Cards won their first six clashes with the Giants, but since have won only two out of eight, so they don't appear to be as reliable aids to the Cubs' cause as do the Braves.

Giants Like the Reds.

In this connection it is observed that the Reds, the team which has been the worst poison to the Cubs, has been the softest touch for the Giants. The Reds have beaten the Cubs 9 out of 14 and the Giants have beaten the Reds 10 out of 14.

In other words, the Giants have a season percentage of .714 against the Reds, as compared to the Cubs' .357 against the Reds, .357 being just half of .714, as we figure it.

This inconsistent ratio involving the Giants, Cubs, and Reds is balanced somewhat by the inequalities of the Giants' and Cubs' affairs with the Braves. The Cubs have played .688 baseball against the Braves. The Giants have played .364 baseball against the Braves.

How Good Is New York?

The Pittsburgh experts, after viewing yesterday's double header between the Cubs and Pirates, which followed on the visit of the Giants, freely voiced the opinion that the Giants are a much better team right now than are the Cubs. Whether or not this is true is a matter that Pittsburgh is privileged to guess.

Even figuring in yesterday's double header, the Pirates have been cousins to both the Cubs and Giants so far this season. Larry French, slated to pitch against the Cubs tomorrow, has not started in any of the 15 games the Cubs and Pirates have played so far. For this reason the Cubs suspected Heinie Meine, with the extra day of rest afforded today, might be sent against them in the final.

Minor Leagues

AMERICAN ASSOCIATION.

	W.	L.	Pct.		W.	L.	Pct.
Columbus	62	36	.633	Toledo	51	53	.490
Minn'p'lis	58	46	.558	Louisville	48	55	.466
St. Paul	59	47	.557	Milwaukee	40	58	.408
Ind'p'lis	50	49	.505	Kas. City	41	65	.387

PACIFIC COAST LEAGUE.

	W.	L.	Pct.		W.	L.	Pct.
Sacram'o	69	45	.605	Oakland	52	60	.464
Portland	68	45	.602	Mission	47	68	.409
Hollywood	66	47	.584	S'Fran'co	44	70	.386
L'Angeles	65	47	.580	Seattle	41	70	.369

YESTERDAY'S RESULTS.
AMERICAN ASSOCIATION.
Toledo, 16-2; Louisville, 6-3.
Columbus, 9-11; Indianapolis, 3-17.
Minneapolis, 4; Kansas City, 1.
Only games scheduled.

PACIFIC COAST LEAGUE.
Sacramento-Los Angeles, night game.
Hollywood-Portland, night game.
San Francisco, 4; Oakland, 3.
Mission-Seattle, night game.

RACING TODAY
ARLINGTON
Saturday, July 29,
$50,000 Arlington Futurity
Closes Brilliant Racing Season.
HOW TO GET THERE
Chicago and Northwestern race trains leave Madison Street Station daily at 12:25 p.m. and at frequent intervals to 1:35 p. m. Daylight Time 35 minutes to park. 2:30 p. m. train arrives at track at 3:05 p. m. Round trip 75c. BY AUTOMOBILE (60 minutes from Loop). North on any through street to Dempster Street; West on Dempster Street to Northwest Highway; Northwest Highway to Arlington Park. MOTOR COACHES leave from Lawrence and Milwaukee Avenues. Round trip 70c. from Howard Avenue "L", 75c.
Admission Price Only $1.00 plus tax
Round trip railroad fare direct to track reduced to 75c
ARLINGTON PARK JOCKEY CLUB
33 N. La Salle St. Randolph 1941
EIGHT RACES . . FIRST AT 2:20 P.M.

A MANAGER AGAIN

Rogers Hornsby (right) signs a contract with Phil De C. Ball, owner of the Browns, to manage the St. Louis American league team for three years. Hornsby managed the Cardinals, Braves and Cubs in the National league, in which he established his reputation as one of the greatest second basemen and right handed hitters. [Associated Press Photo.]

States Line Up in Fight Against Prowling Cats

BY BOB BECKER.

The roving house cat which is permitted to run through the fields and meadows at will has been the target of new control legislation in several states this year as conservation authorities continue to condemn the hunting felines as a menace to our bird life.

The state of Maryland went on record against the cat by passing legislation providing it "to be lawful, and, in fact, the duty of any deputy game warden or other officer of this state to destroy humanely any cat found hunting or killing any bird or animal protected by law and no action for damages shall be maintained for such a killing."

Hunting cats, mostly night prowlers, kill more than a bird a day every day in the year, observers declare. The cat has no legal status in many states. In New Jersey the state launched a campaign to cage cats early in the season when the birds started to nest with the idea of protecting young birds and rabbits from the attacks of marauding felines. New Jersey has no cat legislation. Therefore, the conservation department made the appeal to owners of house cats to coöperate by keeping all the pets under supervision.

These movements in the east are an indication that many states are trying to eliminate the half wild roving felines which, having been abandoned by the home owners, have taken to the fields to hunt for a living. Probably the best picture concerning the cats' liking for birds and how the felines are smart enough to pick out a hunting ground where there are plenty of them, can be had by visiting the state game farm at Yorkville, Ill.

Lloyd Johnson, the manager of the farm, is forced to maintain a long string of cat traps around and in the farm to pick up felines which are drawn to the place. Between the visits of an occasional weasel, which is a swift and deadly killer, and watching out for cats, Johnson requires many traps to police the acreage where thousands of young pheasants are being hatched.

Conservation authorities point out that the semi-wild cat population which is preying on bird life has its origin in the custom of house owners giving unwanted house cats a "ride" and then turning them loose in the country rather than humanely caring for or disposing of the animals.

THE SPOON IS THE ENEMY OF THE HIGH-BALL
If you mix 'em, you got to stir 'em—but not with a spoon.
BILLY BAXTER CLUB SODA and GINGER ALE
ARE SELF-STIRRING
they mix a high-ball thoroughly without stirring out the bubbles.
If you don't know the right way to mix 'em, or why stirring with a spoon ruins a high-ball, write for booklet Florence K.
If you know how to mix fine high-balls, call your dealer for Billy Baxter—world's highest carbonation, positively self-stirring.
THE RED RAVEN CORPORATION
Cheswick, Pa.
OTTO SCHMIDT PRODUCTS CO.
1229 S. Wabash Ave., Chicago

SPAINHOUR AND BATTEN SHOOT PERFECT SCORES

Two Chicagoans shot perfect scores of 100 targets at 16 yards yesterday during Louisiana, Utah and New York day at the Lincoln Park Gun club.

In the shootoff, Charles Spainhour, a veteran of the traps, clicked off 25 more hits to defeat G. M. Batten, who is competing in his first tournament competition. Batten missed the twenty-fith pigeon and Spainhour won, 25 to 24.

Logan Harbican of Chicago took third place with a score of 99, while W. Wojceihoski of Calumet City and Ray Falcon, Evanston, tied for fourth with 98.

KARL OGREN WINS OVER TRAMBLIE IN TEN ROUNDS

Karl Ogren, Swedish middleweight, defeated Ray Tramblie, Rockford, Ill., in the ten round windup of the professional boxing show at the Northwest stadium, 4848 Irving park boulevard, last night. Other results:

Izzy Lubansky beat Steve Pajuo [4].
Al De Nave stopped Eddie Smith [3].
Joe Morris knocked out Frank Ketter [1].
Johnny Mirabel beat Vince Perino [4].
Harry Booker beat Popeye Huber [4].

California Net Stars Dominate Tourney Play

Top seeded stars from California dominated the play in men's singles of the Illinois state tennis tournament to stay in the struggle for the title yesterday at the Chicago Town and Tennis club.

Jack Tidball of Los Angeles, seeded No. 1, drew a bye in the first round and then clicked off three victories to enter the fifth round. His triumphs were over Julian Weiss, Chicago, 1-6, 6-2, 6-4; Lee Kulp, Chicago, 2-6, 6-4, 6-4, and Leo Lejeck, Chicago, 6-2, 6-4. Gene Mako, also of Los Angeles, won his fourth round match in straight love sets from W. R. Brown, Chicago. Mako is seeded No. 2. The No. 3 seeded star, Don Budge of San Francisco, entered the fifth round with victories over Walter Gallond, Chicago, 6-3, 6-0, and Thane Halstead, Chicago, 6-3, 6-4.

Another Californian, Joseph Coughlin of Palo Alto, advanced to the sixth round by defeating W. E. Parkhill, Chicago, 6-4, 6-1.

Favorites advanced easily as play opened in the women's singles. Katherine Wolfe, Elkhart, Ind., seeded No. 1, disposed of Ethel Dixon, Chicago, 6-2, 6-0, and Margaret Anderson, 6-1, 6-0.

Summaries:

THIRD ROUND.

Jack Tidball, Los Angeles, defeated Lee Kulp, Chicago, 2-6, 6-4, 6-4.

Carl Irenius, Chicago, defeated Charles Lejeck, Chicago, 7-5, 2-6, 12-10.

FOURTH ROUND.

Jack Tidball, Los Angeles, defeated Leo Lejeck, Chicago, 6-2, 6-4.

Edward Lejeck, Chicago, defeated V. John, Denver, Col., 4-6, 7-5, 7-5.

Donald Budge, San Francisco, defeated Thane Halstead, Chicago, 6-3, 6-4.

Gene Mako, Los Angeles, defeated W. R. Brown, Chicago, 6-0, 6-0.

FIFTH ROUND.

Joseph Coughlin, Palto Alto, Cal., defeated W. E. Parkhill, Chicago, 6-4, 6-1.

FIRST ROUND DOUBLES.

A. F. Winston and Ned Brown defeated Lowell Lemmers and Robert O'Connor, 6-4, 7-5.

Donald Budge and William Seward defeated Joseph McDonald and Fred Billings, by default.

J. W. Kimball and Harold Ingersoll defeated Carl Irenius and Willard Garner, 6-0, 6-1.

Jack Harris and James Forstall defeated Joseph Masek and Hardin Masters, 6-0, 7-5.

Edward Shoaff and Frank O'Connell defeated W. V. Anzwell and William W. Harnish, 5-7, 6-0, 6-3.

Joe Coughlin and Scott Rexinger defeated F. D. Laux and Paul Rasmussen, default.

W. E. Parkhill and Dr. S. J. Fogelson defeated John James and Ray Falk, default.

SECOND ROUND DOUBLES.

Jerry and James Weber defeated Al Cassidy and W. C. Rogers, 6-1, 6-1.

WOMEN'S SINGLES.

Margaret Stern, Chicago, defeated Eleanor Best, 6-3, 6-2.

Marion Kronberg, Chicago, defeated Margaret Broomell, 9-7, 6-0.

Virginia Hess, Chicago, defeated Mary Naughten, Chicago, 6-0, 6-0.

Katherine Wolfe, Elkhart, Ind., defeated Margaret Anderson, Chicago, 6-1, 6-0.

Margaret Steel, Chicago, defeated Ann Ellis, 6-2, 6-2.

Marion Hammond, Chicago, defeated G. L. Reinhart, 3-6, 6-3, 6-3.

Mrs. John Mueller, Chicago, defeated Margaret Goehst, Chicago, 6-2, 6-3.

Elinor Rosenbaum, Chicago, def

FIRST MINSTREL LOSES; FADES AS FUTURITY HOPE

Lady Higloss Turns Back Greentree Headliner.

BY FRENCH LANE.

The Arlington Futurity victory dream of Mrs. Payne Whitney's Greentree stable, to all appearances, faded into the skies like so much smoke at Arlington Park yesterday afternoon.

The Greentree hopes disappeared when First Minstrel, regarded as one of the great 2 year olds of the year and a strong threat for the $50,000 juvenile race to be decided on Saturday, was soundly beaten in the Green Bay purse, which engaged a number of futurity eligibles.

He lost to Lady Higloss, a daughter of Ladkin-Higloss, which isn't even eligible to the Futurity. It was the third straight victory for Lady Higloss, which races for the Paramount stable, a syndicate of Chicago and Kentucky horsemen.

Why Didn't We Name Her?

Last night, after she had scored her sparkling victory, the members of the syndicate were scowling at one another and wondering whose fault it was that she had not been named to contest for the huge Futurity prize.

There may have been an excuse or two for First Minstrel. One of his own faults seems to have been the main one. He is a big green fellow and is a bit sluggish in the early running. He was away slowly in the Green Bay and, while he was having trouble getting into stride, he met up with some interference. This served as an additional handicap.

On the turn he came with a great dash of speed but by this time Lady Higloss was in front by some seven lengths. First Minstrel took after her and came nearer and nearer as they neared the winning post but when Lady Higloss flew past it she still was a length and a half in front of the big fellow from the Greentree stable. Thomasville, owned by Hal Price Hedley of Kentucky, was third, and Identify, a son of Man o' War and a Futurity eligible, was fourth.

Tough on the Crowd.

The crowd, completely sold on First Minstrel's ability, suffered quite a loss. He was backed so stoutly that he was the 2 to 5 favorite in the betting. Lady Higloss, the second choice in the betting, paid $13.58. She skimmed over the 5½ furlongs in 1:06 1-5.

The Futurity is at six furlongs and First Minstrel might have been in front had the field gone the extra half furlong.

The folk who saw First Minstrel beaten weren't willing to give him much of a chance in the Futurity. They shook their heads when Lady Higloss beat him and remarked "What'll Matt Hara do to such a slow starting fellow?"

The Mohawk purse at six furlongs, engaging some of the fleetest sprinters at Arlington, was the other feature on the program. It brought victory by a narrow margin for Gift of Roses, fleet Kentucky mare, which races for J. P. Ebelhardt.

She had to do some fast stepping in the stretch to catch Supreme Sweet, which had sailed into what looked to be a comfortable lead in the early stages of the race. Coming on the extreme outside, Gift of Roses caught Supreme Sweet 40 strides from the finish line and was going away in the late stages. Clarify, the favorite, scuggered home third and had a hard time doing it. Waylayer, making his first start in a long time, showed a nice effort to be fourth.

Gift of Roses, which holds the Arlington track record of 1:10 1-5 at six furlongs, ran the distance in 1:11 3-5. In the mutuels she paid $13.62.

BEG YOUR PARDON!

An account yesterday of the bout between Eddie Chinski, Kankakee, Ill., and Pete Blanchard, Kansas City, Mo., at White City stadium announced that Chinski was the winner. The fight ended in a draw.

ARLINGTON PARK ODDS & JOCKEYS

Weather Clear; Track Fast.

FIRST RACE—Claiming, 2 year olds, 5½ furlongs:

Chief Bunting	2	107	No boy	15-1
Long Bit	13	107	R. Jones	5-1
Even Play	9	110	H. Mills	4-1
Fighting Bob	1	110	J. Leyland	8-1
Local Gamble	8	107	A. Richard	10-1
Stimulaw	6	104	No boy	10-1
Goforth	10	113	G. Elston	20-1
Grey Hip	12	107	No boy	15-1
Chagrin	5	99	No boy	20-1
Lamporte	7	105	No boy	2-1
Our Rose	14	107	C. Corbett	20-1
Fire Star	4	107	W. Wright	20-1
Martin Barton	3	110	No boy	30-1
My Goal	11	102	No boy	30-1

SECOND RACE—Claiming, 2 year olds, 5½ furlongs:

Cotton Club	10	110	R. Jones	8-5
Indian Salute	13	107	No boy	20-1
Mad Passion	4	104	E. Arcaro	30-1
Drole Polly	8	107	W. Wright	4-1
Grey Sash	14	107	W. Fronk	5-1
Perdeque	9	107	J. Leyland	10-1
Deets Campfire	6	99	P. Keester	30-1
Fairside	2	113	G. Wolf	15-1
Snow Play	7	104	C. Corbett	20-1
Lightin Bill	1	107	H. Mills	20-1
Charley Bruce	11	107	No boy	20-1
Her Gold	12	107	No boy	8-1
Go Yonder	15	107	G. Elston	30-1
Owen	5	102	L. Ruder	30-1
Beech Tree	3	104	J. Renick	30-1

THIRD RACE—Claiming, 3 year olds and up, 6 furlongs:

Sun Teatime	8	104	J. Kacala	5-2
Votan	9	108	H. Bagur	4-1
Lerack	7	109	C. Critchfield	4-1
Brave and Bold	1	110	L. Humphr's	6-1
Ladykin	6	103	No boy	10-1
Threat	10	108	J. Leyland	10-1
Barry	5	107	No boy	15-1
Sun Thorn	4	105	No boy	8-1
Allens	11	100	No boy	20-1
Barashkova	3	109	L. Chanove	30-1
Broomshot	2	104	S. Vail	30-1

FOURTH RACE—Claiming, 3 year olds and up, 6 furlongs:

Eskimo	3	114	W. Wright	6-1
Speedy Charlie	1	105	J. Lowry	5-2
Single Stripe	10	105	R. Jones	30-1
Justice B.	5	108	E. Gross	10-1
Uforme	8	105	D. Bellizzi	8-1
Printemps	4	103	E. Arcaro	8-1
Prose and Poetry	2	113	J. Leyland	4-1
John Mill	7	105	J. Malzan	10-1
Very Well	9	103	E. Brasfield	15-1
Maestro	6	110	No boy	30-1

FIFTH RACE—Allowances, 3 year olds, 6 furlongs:

Advising Anna	5	105	C. Corbett	1-1
Boilermaker	2	114	S. Coucci	3-1
Rush Hour	1	119	H. Mills	2-1
Teralice	3	106	No boy	20-1
Miss Bunting	4	97	No boy	12-1

LATONIA RESULTS.

FIRST RACE—Purse $600, claiming, 2 year olds, 5½ furlongs:

MaskedPrince	112	[Renick]	11.42	5.50 4.48
Jayvee	112	[Finnerty]	....	9.74 8.26
Brilliant Rose	107	[Green]	....	5.60

Time, 1:09. Highlander, *Marmint, Enigmatic, Royal Majesty, Booms Pal, *Laura Kiey, Roulade and Lovie ran. *Field.

SECOND RACE—Purse $600, claiming, 4 year olds and up, 6 furlongs, chute:

Tadcaster	106	[Finnerty]	6.46	5.76 3.40
*MissMaryLou	101	[F'wler]	8.80	4.70
Inflice	109	[G. Miller]	....	3.86

Time, 1:14 3-5. Young Bill, K. Russell, Why Mask, Helen Green, *Storm Angel, Bill Lutz, Uncle Matt, and Dad Meiners ran. *Field.

THIRD RACE—Purse $600, special weights, maidens, colts and geldings, 2 year olds, the Madison Road, 5½ furlongs:

Dusty Dan	115	[J.Smith]	14.94	7.42 5.68
Captain Henry	115	[Fisher]	....	4.06 2.90
Woodlander	115	[R.Martin]	....	4.04

Time, 1:08 2-5. Amer, *Single Day, Hoosiers Pride, *Whare, Beau Dis, *Visizoth, Third Alarm, White Ace, and Atmosphere ran. *Field.

FOURTH RACE [Substitute, original declared off]—Purse $600, claiming, the Vernon Manor, 3 year olds and up, 6 furlongs:

Cayuga	115	[K.Horvath]	14.28	6.92 3.42
Decimeter	115	[W.Tilden]	....	5.96 3.36
Smear	115	[G. Arnold]	....	2.68

Time, 1:14. Yarnallton, Camp Boss, Volwood, and Bonni View ran.

FIFTH RACE—Purse $800, the Arcade handicap, 2 year olds, 5½ furlongs:

Cusellor Crane	105	[Smith]	14.74	4.70 Out
Pennrote	118	[S.Renick]	....	2.48 Out
New Deal	115	[R. Martin]	....	Out

Time, 1:07 3-5. Brustigert ran.

SIXTH RACE—Purse $600, claiming, 3 year and up, 1⅛ miles:

Sweet One	107	[G.Arnold]	49.00	18.72 9.88
Vesee	112	[P. Gross]	....	13.02 7.46
Orchestration	112	[J.Smith]	....	2.68

Time, 2:07 4-5. Gully Jumper, Brush Down, Bob Dozer, Evidently, High Diver, and Respond ran.

SEVENTH RACE—Purse $600, claiming, 3 year olds and up, 1 1-16 miles:

La Feria	107	[G.South]	5.90	3.84 3.34
HoneyLocust	105	[G.Miller]	....	6.82 4.08
Flag Flying	115	[J.Smith]	....	3.72

Time, 1:47. Zenka, Little Connelly, and Impish ran.

EIGHTH RACE—Purse $600, claiming, 3 year old fillies, 1 1-16 miles:

Ira Back	107	[Renick]	12.72	4.62 3.54
Princess Octa	107	[South]	....	9.10 4.48
Micosh	104	[Young]	....	2.52

Time, 1:48 2-5. Warble, Amillian, Polygeny, and Sis Gardner ran.

EMPIRE CITY RESULTS.

FIRST RACE—Purse $600, maiden 2 year olds, 5 furlongs:

God o' War	117	[T. Luther]	2-1	7-10 1-3
Top Row	117	[D. Meade]	....	7-5 1-2
The Trainer	117	[A. Pascuma]	....	1-1

Time, 1:02. Hooligan, Sly Haste, Poll Parrot, and Buenas Special ran.

SECOND RACE—Purse $600, claiming, the Homestead purse, 3 year olds, 1⅛ miles:

Good Guess	115	[G. Rose]	7-1	5-2 7-5
Carsono	109	[T. Luther]	....	5-1 5-2
Shapfell	104	[J. Battista]	....	7-5

Time, 1:50. Too Gal, Tremendous, Mint Paragon, Chilean, Swinwood, Miss Snow, Oriley, and Johnny Shaw ran.

THIRD RACE—Purse $600, claiming, the Avondale purse, 4 year olds and up, 1 mile and 70 yards:

Fleet Flaz	115	[H. Knoessl]	1.4	Out Out
Marnlot	103	[J. Stout]	....	2-5 Out
Jubilation	105	[C. Quatlebaum]	....	Out

Time, 1:47 2-5. Cygnet ran.

FOURTH RACE—Purse $600, conditions, the Rye Beach purse, 3 years olds and up, about 6 furlongs:

Irene's Bob	115	[A.Rob'tson]	2-9	Out Out
Sweet Scent	110	[J. Long]	....	1-1 1-4
Sunwood	112	[J. Maiben]	....	3-5

Time, 1:19. Granite Prince and Rip Van Winkle ran.

FIFTH RACE—Purse $600, claiming 3 year olds and up, none winners since April 14, 1 mile and 70 yards:

Strait Jacket	104	[D. Meade]	6-1	2-1 4-5
Zaidee	108	[J. Maiben]	....	5-2 1-1
Bend	108	[C. Landolt]	....	1-4

Time, 1:46 3-5. Anna V. L., Teenie R., Shere Khan, Dakol, Solace, and Madame Snob ran.

SIXTH RACE—Purse $600, claiming, 3 year olds and up, nonwinners of two races in 1933, 1 mile and 70 yards:

Pending	116	[C. Landolt]	7-10	1-3 1-6
Waterway	116	[W. Nertney]	..	4-1 2-1
Pelham	108	[J. Battista]	....	2-1

Time, 1:47. Scotch Soldier, †Brandon Rose, Learoyd, Troyian, and Rubberneck ran. †Ran second, but disqualified.

SIXTH RACE—Allowances, 3 year olds, 6 furlongs:

Fingal	3	110	S. Coucci	4-5
Chrysostom	1	105	E. Arcaro	6-1
French Knight	5	108	No boy	15-1
Warren Jr.	7	108	D. Bellizi	8-1
Hernando	2	105	L. Humphries	4-1
Dusky Devil	6	105	No boy	10-1
Ted Clark	4	108	R. Jones	30-1

SEVENTH RACE—Claiming, 4 year olds and up, 1⅛ miles:

Mad Career	8	114	H. Schutte	7-5
White Legs	4	108	R. Jones	5-2
Tarnish	5	95	L. Ruder	8-1
Ping Coates	3	105	W. Saunders	20-1
Betty Barrett	1	95	E. Brasfield	15-1
Twisted Threads	6	111	S. Coucci	4-1
King Pin	2	106	L. Chanove	12-1
Black Bull	7	103	J. Lowry	30-1

EIGHTH RACE—Claiming, 3 year olds and up, 1 mile:

Red Casino	4	99	No boy	20-1
Ed Lark	3	111	No boy	5-2
Dark Mist	2	108	No boy	4-1
Representative	12	102	H. Schutte	6-1
Brains	7	103	L. Ruder	6-1
Good and Hot	14	108	S. Coucci	8-1
Peace Lady	8	103	J. Kacala	10-1
Jackknife	13	102	No boy	15-1
Lotta Airs	1	92	No boy	20-1
Prince Plato	11	108	No boy	20-1
Hopulikit	10	102	No boy	30-1
Tight Rope	15	103	No boy	30-1
Beauty Secret	9	103	C.Critchfield	30-1
Our Sandy	5	108	J. Kellum	30-1
Brown Bonnet	6	103	E.Decamillis	30-1

TODAY'S SELECTIONS

ARLINGTON PARK.

1—Chief Bunting, Long Bit, Even Play.
2—Cotton Club, Indian Salute, Mad Passion.
3—Sun Tea Time, Votan, Lerack.
4—Eskimo, Speedy Charlie, Single Stripe.
5—ADVISING ANNA, Boilermaker, Rush Hour.
6—Fingal, Chrysostom, French Knight.
7—Mad Career, White Legs, Tarnish.
8—Red Casino, Ed Lark, Dark Mist.

EMPIRE.

1—Race-Goofus, Chipmunk, Aga Ray.
2—Malimou, Little Lad, Axentea.
3—Inflice, Biddy Gal, Baby Chard.
4—Wedding Ring, Memories Dear, Timely.
5—Bungalow, Flowery, Scaraglen.
6—NEGOPOLI, Pintail, Enchanter.

LATONIA.

1—Lady Ebony, Roxie Weidel, Betty Farrell.
2—Miss Overbrook, Legality, Starda.
3—Contraband, Guidess, Pompatic.
4—Secret Tryst, Gilbert Elston, Bitty Bit.
5—Sky Haven, Ellice, Ollirwise.
6—OH DAVE, Gibby's Choice, Sambo Brown.
7—Flying Cadet, Sister Electa, Starbrook.
8—Sada, Maisan, Ojibway.

LATONIA ENTRIES.

FIRST RACE—Purse $600, claiming, 3 year olds and up, 1 mile and 70 yards:

Roxie Wiedel	107	Betty Farrell	107
*Auf Weiderschn.	102	Arouse	107
Bubbling Beauty	102	Baggage Miss	102
Glyphurst	112	Newhawk	107
Red Boot	107	Lady Ebony	107
Jodie K.	107		

SECOND RACE—Purse $600, claiming, maiden 2 year olds, 6 furlongs:

Old Lady	107	Bluffy Peggie	112
Hey Pat	110	Red Torpedo	110
*Kathryn Wattle	102	Gracious Lady	107
Dono	110	Hickory Lad	112
Ruth Landolt	107	Julia Irene	107
Whisk Me	110	Lovely Amelia	107
Miss Overbook	112	Winoso	110
Starda	110	*Play Shoot	105
Golden Ray	110	Regis Play	107
Prince Vic	110	Legality	112

THIRD RACE—Purse $600, allowances, 3 year olds and up, the Pleasant Ridge, 6 furlongs:

Tulane Maid	102	Tommy Basil	110
Shadow Dawn	102	Golden Ruth	102
Tusets Lassie	107	La Recyu	110
Blithe	102	Contraband	112
Play Lady	107	Swift Pal	115
Moppet	102	Elevette	107
Kentucky Flyer	107	Princess Queen	107
Pompatic	110	Broad Bill	112
Nina Louise	102	Buddy Apolis	110
Guidess	102	Delightful	110

FOURTH RACE—Purse $600, claiming, 2 year olds, 6 furlongs:

Legionary	107	Bitty Bit	108
*Gilbert Elston	104	Busy Jay	112
Secret Tryst	108		

FIFTH RACE—Purse $600, the Florence claiming, 3 year olds and up, 6 furlongs:

*Ellice	105	Billy Jones	115
Pat C.	112	Tar Water	110
Half Day	115	Nell Kuhlman	107
*Otherwise	105	My Blaze	110
*Running Water	109	Skyhaven	107

SIXTH RACE—Purse $600, claiming, 3 year olds and up, 1⅛ miles:

*Gibby's Choice	109	General Campbell	114
Kanosia	100	Oh Dave	114
Rides Lady	100	Thistle Doe	111
*Sambo Brown	109	Panzioss	114
Prince Farthing	114	Catherine Fox	109
Axtel	105	*Tommy	106
Panther Rock	108		

SEVENTH RACE—Purse $600, claiming, 3 year olds, 1 mile and 70 yards:

Peacock Blue	112	Judge Judy	111
*Sister Electa	103	Lady of Grace	105
*Babee	102	Starbrook	113
*Flying Cadet	105	*Black Nose	103
Flag Wave	110		

EIGHTH RACE—Purse $600, claiming, 3 year olds and up, 1 mile and 70 yards:

*Double Shuffle	97	Kelso	112
Zahn	112	George Webre	112
Mai Sam	107	Sada	112
*Birthday Gift	107	*Ojibway	102
Jack Murphy	112	Darkest Hour	107
Stop Gap	112		

*Apprentice allowance claimed. Weather drizzling; track slow.

Los Angeles Swimmers Hurt When Car Overturns

Albuquerque, N. M., July 25.—(AP)—Four members of the Los Angeles Athletic club's national champion swimming team, returning by motor car from Chicago, were injured today near Willard, N. M., when their machine overturned. Herbert Barthels was brought to a hospital here in a serious condition, suffering from a fractured vertebra. Andrew (Duke) Callaghan, Manuella Kalili, and Johnny Paulsen were injured slightly.

HAWTHORNE GOLD CUP HANDICAP IS SET FOR AUG. 24

$25,000 Race Last Start in West for Equipoise.

The $25,000 Hawthorne Gold cup will be decided on the afternoon of Thursday, Aug. 24, it was announced yesterday by Joseph A. Murphy, general manager of the track.

This weight for age race, the richest of its kind in the country, will find Equipoise, the super horse, facing the barrier for the last time in the west this year. He has proved to be one of the outstanding stars of the American turf, and there is talk that he may be retired this fall. He is at Saratoga and while nominated for the Hawthorne handicap to be run on Aug. 5, will not be shipped here for that race.

Trainer Healey has assured the Hawthorne management that, barring mishap, Equipoise will start in the Gold cup. Healey is just a bit proud of Equipoise and wants to give World's Fair visitors an opportunity to see the great champion run once more before retiring him to the stud.

In compiling the stake entries in the condition book for the first 10 days of the meeting, two nominations were inadvertently overlooked. The Warm stables Sassoby should have been included in the Hawthorne juvenile handicap to be run Aug. 19 while John Marsch's Miss Bunting was omitted from the Illinois Owners' handicap list, to be run on Aug.12.

Dixiana stables unbeaten filly sensation, Mata Hari, probable favorite for the Arlington Futurity Saturday, had her final important trial for the three-quarter event yesterday morning. Clyde Van Dusen, her trainer, had her out for a spin over the distance of the race, which she accomplished under stout restraint in the satisfactory time of 1:14 4-5. She went the opening quarter in 24 seconds and the half in 48 seconds.

Far Star also was given her final prep for the Futurity and, accompanied by Spartan Lady, went six furlongs in 1:13 4-5 in handy fashion. The most speed exhibited by a Futurity candidate was uncovered by Mrs. John Hay Whitney's Singing Wood, which in all probability will be second choice Saturday. He reeled off three quarters in 1:13 2-5 nicely, after doing the quarter in :22 4-5 and the half in :46 3-5.

Cog Air, an odds-on choice, won the second race at Arlington yesterday, and Stimulator, at nearly 6 to 1, captured the third. They completed a daily double which paid off at $53.24.

EMPIRE CITY ENTRIES.

FIRST RACE—Purse $600, maiden, colts and geldings, 2 year olds, five and a half furlongs:

Baby John	110	World Traveller	113
Gnomnie	107	Aga Ray	110
Hoursend	107	Goofus	113
Chipmunk	107	*Scout Chief	102
Moiras Chief	110	Dress Circle	107
Flying Puritan	107	*Prince Star	102
Bernie K.	107	Rock Son	107
*Ira L.	102	Lone Knight	115

SECOND RACE—Purse $600, claiming, 3 year olds, one mile and 70 yards:

Little Lad	116	Miss Careful	109
*Daisy Cutter	101	Blarney Castle	120
Malimou	116	Axentea	116
St. Omer	105		

THIRD RACE—Purse $600, claiming, first division, 2 year old fillies, five furlongs:

Inflice	105	Big Dipper	105
Nancy C.	105	Round O.	105
Canana	105	Biddy Gal	112
Baby Chard	105	Hogan's Folly	105
Walda	105	*Giggley Ann	103

FOURTH RACE—Purse $600, claiming, 3 year olds and up, about six furlongs:

Forewarned	114	*Seb	110
†Rapscallion	101	Memories Dear	103
Ondale	103	Deferred	103
Eyeota	103	Wedding Ring	110
Black Tyrone	112	Plaster Cast	108
Bel Tempo	105	Grand Square	104
Hidora	101	Timely	110
O'Connell	110	Gagne	103

FIFTH RACE—Purse $600, claiming, second division, 2 year old fillies, five furlongs:

Tody West	108	*Chips	106
Curlsbrooke	108	†Coming Back	101
Twidgets	108	Bungalow	115
Scaraglen	108	Flowery	108
Bright Chance	108	Lady Tabasco	105

SIXTH RACE—Purse $600, claiming 3 year olds and up, mile and 70 yards:

Bun D.	105	Negopoli	119
Moon Blink	101	*Trueweep	107
Lacquer	110	Enchanter	112
†Treasure Hunt	100	*Pintail	103
Friscoville	109		

*Five pounds apprentice allowance claimed. †Seven pounds apprentice allowance claimed.
Weather cloudy, track heavy.

RUMOR 'PENNSY,' BALTIMORE-OHIO MERGER PLANNED

Proposal Is Made to Effect Economy.

Baltimore, Md., July 26.—(AP)—The Baltimore Sun in a copyrighted dispatch from Washington tonight said word has "penetrated to high official quarters that overtures have been made by the Pennsylvania railroad to the Baltimore and Ohio for a merger of the two properties."

The Sun dispatch said the "merger" is "in the interest of both economy and efficiency," but it was not known in Washington "how the Baltimore and Ohio received these advances." So far as can be indicated "these discussions have been mainly between the financial interests which back and in a sense control the two railroads," the newspaper continued.

It was pointed out the interstate commerce commission alone has the power to approve unification of competing railroad properties and a great deal of argument probably would be needed to induce that body to amend its proposed consolidation of the eastern railroads.

GOLD MINERS IN CALIFORNIA ASK A FREE MARKET

San Francisco, Cal., July 26.—(AP)—Gold mining interests carried their demands for a free gold market to the public here today. More than a score of mine executives, engineers, attorneys, and mining association officials urged President Roosevelt in an open message to relieve "the forgotten industry," presumably by permitting sale of gold produced in mines to the highest bidder.

P. M. Cropper, editor of the Mining and Industrial News, stated the miners' grievance as follows:

"When the President placed an embargo on gold shipments on April 20 it forced the miner to sell to the mint at the fixed price of $20.67 an ounce of gold. This was followed by a further order that all newly made gold should be sold to the mint, although there was and is a market for gold throughout the world at far higher prices."

P. R. Bradley, president of Alaska Juneau Gold Mining company, asserted the industry is being "done an injustice."

WAGES RAISED 6% BY POSTAL TELEGRAPH CO.

[Chicago Tribune Press Service.]

New York, July 26.—The Postal Telegraph and Cable company has increased all wages and salaries 6 per cent, affecting 15,000 employés. The increase does not apply to executives, however. Beginning in August, 1930, the company reduced wages 20 to 30 per cent, depending upon location. The increase takes effect as of July 1.

The company is maintaining a five day week in its small offices throughout the country, but a longer week is applied in the large centers and offices, due to the sharply increased activity in the telegraph business since the middle of March.

The Postal company also announced an expansion of telegraph service in Nebraska. A contract entered into with the Lincoln Telephone and Telegraph company will provide improved communication facilities for nearly 200 communities in a region of 500,000 population.

U. S. QUALIFIES 50 MILLIONS IN NEW SECURITIES

Washington, D. C., July 26.—(AP)—Upward of $50,000,000 in securities registered under the federal securities act may be placed on the market tomorrow.

Fifty-seven companies seeking to issue approximately $75,000,000 of securities registered their offerings with the federal trade commission on July 7, the first day of registration. The majority of these have received word from the commission that their securities may be offered, while a few have been asked to supply additional details designed to clarify and make more complete their prospectuses.

In all about 100 securities, representing a market value of about $122,000,000, have been registered. The names of the firms whose offerings were held up and those finally approved were not made public.

Oregon Hop Growers Give Pickers a Hop in Wages

Independence, Ore., July 26.—(AP)—An announcement that wages for all employés in hop yards of the Independence district will be increased 25 per cent for the coming harvest was made today by the local unit of the Oregon Hop Growers' association. The picking price, which was 80 cents a hundred pounds last year, will be increased to $1 a hundred, the growers said. The pay of day laborers will rise from $2 to $2.50.

Alton Will Add 150 Men to Car Repair Shop Force

Bloomington, Ill., July 26.—[Special.]—The addition of 150 men to the car repair forces of the Alton railroad on Aug. 1 was announced today by C. M. House, superintendent of motive power and equipment. Fifty of the additional car men will be put to work in Chicago and others divided between Bloomington, Venice, and Kansas City. They will recondition cars for shipping flour, grain, sand, gravel, and coal.

Illinois Coal Mine Plans to Resume After Repairs

Pana, Ill., July 26.—(AP)—Three shifts of men, ten to the shift, were at work today in the Moweaqua coal mine in which fifty-four men lost their lives in an explosion last Dec. 24. The thirty who went to work yesterday will clean up the mine preparatory to resumption of mining, and the company hopes to have it in operation within a month.

U. S. Steel Corp. Promotes R. H. Watson to New Post

Ralph H. Watson, vice president in charge of operations of the Carnegie Steel company, has been promoted to the post of vice president in charge of operations of the manufacturing interests of the United States Steel corporation.

CORPORATION EARNINGS

STANDARD BRANDS.

Standard Brands, Inc., and subsidiaries reported net income for the June quarter of $3,567,140 after expenses, minority interest, and federal taxes, but exclusive of profit and loss items. This is equal, after dividend requirements on the 7 per cent preferred stock, to 27 cents a share on 12,645,236 common shares. In the preceding quarter net was $3,180,059, or 24 cents a share, on 12,575,864 common shares, and in the second 1932 quarter $4,006,992, or 30 cents a share, on 12,575,603 common shares. Net income for the first six months of 1933 aggregated $6,747,199, equal to 51 cents a share on the common stock, as compared with $8,005,959, or 61 cents a share, in the first half of 1932.

COMMERCIAL SOLVENTS.

Commercial Solvents corporation's net profit in the June quarter was $412,290 after depreciation, federal taxes, and reserves, equal to 16 cents a share on common. This compares with $225,758, or 9 cents a share, in the preceding quarter, and $295,820, or 12 cents a share, in the June, 1932, quarter. For the six months ended June 30 net profit was $637,048, equal to 25 cents a share, as against $589,274, or 23 cents a share, in the first half of last year.

KELVINATOR.

Kelvinator corporation's net profit for the June quarter amounted to $1,414,564, equal to $1.25 a share on 1,124,645 no par shares of common stock. This compares with a net loss of $330,688 in the first three months of 1933 and with net profit of $730,002 in the second quarter of last year.

WHEELING STEEL.

Wheeling Steel corporation reported a profit for the June quarter of $482,143 after all expenses, depreciation, depletion and bond interest. This compares with a loss of $802,419 in the preceding quarter and a loss of $686,324 in the preceding three months and a loss of $686,324 in the June, 1932, quarter.

For the first half of this year there was a loss of $320,276, as against $1,509,461 in the like period a year ago.

AMERICAN ICE.

American Ice company's net profit for the June quarter was $420,418 after charges and federal taxes, equal after preferred dividends to 37 cents a share on the common stock outstanding. This compares with net loss of $233,866 in the first quarter of 1933 and net profit of $341,634, or 23 cents a common share, in the June, 1932, quarter.

Six months' earnings amounted to $1.40 a preferred share, as against 1 cent a common share, after preferred dividends in the first half of 1932.

AMERICAN WATER WORKS.

American Water Works and Electric company reported net income for the twelve months ended June 30 at $3,069,719 after charges and taxes, equal after preferred dividends to $1.07 a common share. This compares with $5,427,478, or $2.42 a share on the common, for the preceding twelve months. Gross totaled $42,025,476, as against $47,013,932.

YOUNGSTOWN SHEET AND TUBE.

Youngstown Sheet and Tube company reports for the second quarter of 1933 loss of $2,207,592 after all charges, compared with loss of $3,288,861 for the same quarter of 1932.

INTERNATIONAL CEMENT.

International Cement corporation reported a net loss for the June quarter of $72,300 after taxes and charges, compared with net loss of $180,858 in the first quarter and net loss of $349,528 the second 1932 quarter.

For the six months ended June 30, net loss was $253,157, as against $759,241 in the second half of last year.

* * *

BASTIAN-BLESSING.

Bastian-Blessing company reported profits of $145,518 for the three months ended June 30, after all charges. Operations for the first four months of the fiscal year, which began Dec. 1, 1932, showed a loss of $144,060, leaving the company with a net profit for the seven months' period of $1,457.

WESTINGHOUSE AIR BRAKE.

Westinghouse Air Brake company had a net loss in the June quarter of $299,861 after all charges, as against net income of $17,290 in the previous three months and net income of $222,934 in the June, 1932, quarter.

For the first six months of the year net loss was $282,571, contrasted with net income of $602,528 a year ago.

ADOLF GOBEL, INC.

Adolf Gobel, Inc., in the twelve weeks ended July 8 earned 22 cents a share, as against 14 cents in the twelve weeks ended July 9, 1932.

Net loss for the 36 weeks to July 8 amounted to $55,823, compared with $123,937 in the same period last year.

WARNER-QUINLAN.

Warner-Quinlan company reported consolidated net loss of $174,863 after taxes and charges. In the preceding quarter net loss was $487,937, including a non-operating profit of $84,295 obtained from discount on bonds redeemed; and in the June quarter of 1932 net loss was $347,459.

For the first half of the year consolidated net loss was $662,800, against $761,580 a year ago.

MONSANTO CHEMICAL.

Monsanto Chemical company and subsidiaries reported for the six months ended June 30 net profit of $838,947 after charges and taxes, equivalent to $1.95 a share. This compares with $534,221, or $1.24 a share, in the corresponding period last year.

June quarter net amounted to $542,027, or $1.27 a share, against $296,920, or 69 cents a share, in the first three months of this year and $258,361, or 60 cents a share, in the second quarter of 1932.

AMERICAN GAS AND ELECTRIC.

American Gas and Electric company and subsidiaries reported for the twelve months ended June 30 net income of $9,869,932 after taxes and charges, including subsidiary dividends, equal after preferred dividends to $1.83 a common share. This compares with $14,023,025, or $2.92 a share, on the common stock in the previous twelve months.

SAVAGE ARMS.

Savage Arms corporation had a net loss in the June quarter of $61,207 after all charges, compared with net loss of $12,574 in the previous quarter.

Six months' net loss was $181,781, as against $140,465 in the first half of 1932.

PILLSBURY FLOUR MILLS.

Company reports for eleven months ended May 31, 1933, an increase in net earnings to $2.10 per common share, against $1.51 for the twelve months ended June 30, 1932. The company's fiscal year has been changed.

AIR REDUCTION.

Company, Inc., reports for quarter ended June 30, 1933, net profits after taxes of $770,485, equivalent to 85 cents a share, compared with $588,997, or 70 cents a share, in the same period of 1932.

WHEELING STEEL.

The Wheeling Steel corporation reports profits of $482,143 for the second quarter of 1933, as compared with a loss of $686,323. For the same period last year. For the first six months of this year, the loss is $320,275, as compared with a loss of $1,509,460 for the first half of 1932.

NORTH AMERICAN.

The North American company and subsidiaries report consolidated net income of $

RISE IN STEEL SCRAP POINTS TO FALL DEMAND

Mills' Output Drops One Per Cent.

A rise in price of scrap prices, according to Iron Age, has boosted the composite price of heavy melting scrap from $11.58 to $12.08 a gross ton, a new high level for the year. This, the magazine states, may possible be in anticipation of renewed activity early in the fall, because there is already evident a decrease in demand for steel ingot.

Iron Age's national average for output of steel ingots dropped one point last week and is now 57 per cent, two points under the peak established two weeks ago. Most of the decline was felt in the Chicago district, where output dropped from 60 to 56 per cent, and the Cleveland-Lorain district, where the drop was from 70 to 67 per cent.

Some Products in Demand.

Releases of bars, plates, shapes, pipe and wire products are growing, and in some sections have offset the decline in specifications for lighter finished steel products.

Although the automobile industry is demanding deliveries against contracts already placed, little new business from that source is being placed. Retail sales of automobiles so far in July are under June, although a total production of at least 225,000 units for the month seems reasonably sure.

"The dearth of new business from the motor car makers," says Iron Age, "may be due in part to resistance to recent price advances, which on a few products amount to as much as $10 a ton. Similar opposition to the new quotations has been encountered among other large buyers, who have not yet become reconciled to the abolition of preferential prices."

One Price Raise Last Week.

The only price advance last week was on lap-weld steel boiler tubes, which were advanced $8 to $10 a ton.

Iron Age points out that lessened takings by the automobile industry might be counterbalanced by increased demands from the heavy industries. It says, "the naval program will soon result in large orders, and federal allotments for road building, now being distributed among various states, should stimulate buying of reinforcing steel. Considerable sheet piling will be needed for the government's river and harbor program."

Bookings of structural steel for fabrication increased in June approximately 95 per cent over May, but the average during the second quarter was below the first quarter, the American Institute of Steel Construction reported. Second quarter shipments were about 15 per cent above those of the first quarter and approximately 8 per cent below the same period last year.

STEADY RISE IN COMMODITIES IS REPORTED BY U. S.

Washington, D. C., July 26.—(AP)—Wholesale commodity prices reported to the bureau of labor statistics continued their steady rise during the week ended July 22, the index figure for that week standing at 69.7, as compared with 68.9 for the week ended July 15, an increase of approximately 1.2 per cent.

The week's figures bring the increase for the last five weeks to more than 5 per cent. The index figure for the week ended June 24 was 65.1. The slump in commodity prices on the exchanges during last week had no apparent effect on wholesale prices. The index figures for farm products were 62.7 for the week ended July 22, as compared with 61.1 on July 15; foodstuffs 66.5, against 65.9. Other products reported to the bureau showed similar increases.

ALL EXCHANGES RETAIN SAME TRADING HOURS

No change in the trading hours of security and commodity exchanges for today was announced yesterday. The hours for the New York Stock exchange and the New York Curb exchange will be from 11 a. m. to 2 p. m., eastern daylight saving time, today.

On the Chicago Stock and Curb exchanges and in the securities division of the Chicago Board of Trade the hours will be from 10 to 1 Chicago time today. All these exchanges and the securities division of the Board of Trade plan to close on Saturday.

Trading in grains and provisions on the Chicago Board of Trade will take place from 10:30 to 1:15 today and from 10:30 to 12 on Saturday.

Complete Brokerage Service
Established 1880
James E. Bennett & Co.
STOCK BROKERS
Members
New York Stock Exchange
New York Cotton Exchange
N. Y. Coffee & Sugar Exch.
Chicago Stock Exchange
Chicago Board of Trade
Winnipeg Grain Exchange
All Principal Markets
Private Wires to All Markets
332 So. La Salle St.
CHICAGO

Power Output Lags, but Holds 15.4% Over '32

The advances shown by electricity output for both the United States and the Chicago district for the week ended July 22 in comparison with output in the like week of 1932 were slightly less, for the first time in weeks, than the advances recorded in the preceding week.

The poorer comparison with last year was due to the fact that industry at this time in 1932 was turning out of the deep trough of the depression.

From now on out, it is believed, the percentage gain over 1932 probably will be smaller due to the rising trend last year, even though total production continued to reach into new high ground.

Output Second Highest of Year.

National electric power production for last week, according to the Edison Electric institute, amounted to 1,654,424,000 kilowatt hours, the second highest total in the year, compared with 1,648,339,000 in the week ended July 15 and with 1,433,993,000 for the corresponding week of 1932. The percentage increase over output in the like week last year was 15.4 per cent, against 16.4 per cent for the week before.

For the Chicago district the electricity output for the week ended July 22 totaled 96,754,000 kilowatt hours, compared with 86,275,000 in the corresponding period last year, or an increase of 12.1 per cent, against one of 14.0 per cent recorded in the preceding week, when production amounted to 96,798,000 kilowatt hours.

Production Equals 1931.

Despite the slight reduction in the excess of output over that in the same period of 1932, production is now running about even with 1931, according to the announcement of the Commonwealth Edison company.

Following are the output and percentage comparisons with last year for the Chicago district:

K. W. H. OUTPUT.

Week ended.	1933.	1932.	Per cent increase.
July 22	96,754,000	86,275,000	12.1
July 15	96,798,000	84,900,000	14.0
July 8	89,347,000	78,873,000	13.3
July 1	97,541,000	86,005,000	13.4

By territorial divisions electricty output for the week ended July 22 maintained or increased its excess over output in the same week of 1932, save for the southern states, whose percentage declined to 18.6 per cent from 25.8 per cent in the preceding week, and the middle Atlantic region, whose percentage declined to 11.7 per cent from 12.2 per cent.

In the central industrial region the percentage was unchanged at 19.2 per cent. Output in New England showed an increase of 27.1 per cent against 26 in the week before, and in the Pacific coast region, an increase of 8 per cent against 5.3.

KELVINATOR CO. INCOME NEARLY TWICE YEAR AGO

The Kelvinator corporation yesterday reported for the June quarter net income of $1,414,564 after all charges including reserves for federal income, compared with $730,002 in the corresponding period of 1932, and with a net loss of $330,688 for the quarter ended March 31, 1933.

Net earnings for the nine months ended June 30, 1933, were reported at $622,828, against $61,718 in the nine months ended June 30, 1932.

The increase in earnings for the June quarter was largely attributed by G. W. Mason, president, to a nationwide advertising program combined with a sales campaign. Mr. Mason said that the June quarter was outstanding in the history of the corporation and that a new record in shipments had been set.

Wages Raised 11 Per Cent by Sherwin-Williams Co.

Cleveland, O., July 26.—(AP)—The Sherwin-Williams company today announced an average of 11 per cent pay increase for all classes of employés, affecting about 1,000 employés here, where the company's headquarters are located, and 4,000 others throughout the country.

MARKET SUMMARY

NEW YORK STOCKS—Firm. Volume dwindles.

CHICAGO STOCKS — Steady to strong.

NEW YORK BONDS—Steady Secondary rails strong.

FOREIGN EXCHANGES — Heavy. Dollar rallies.

WHEAT — Higher. Canadian crop damaged.

CORN—Higher. Heavy buying.

CATTLE—Steady to 25 cents lower; top steers, $7.15; average, $6.20.

HOGS—10 to 20 cents higher; top, $4.70; average, $4.40.

COTTON—Higher. Up 75 cents to $1.50 per bale.

SUGAR—Barely steady.

COFFEE—Higher.

PRODUCE—Butter and eggs lower.

STOCKS AND COMMODITIES
GRAIN COTTON BUTTER EGGS
We invite conservative margin accounts.
Complete statistical information available.
STEIN, ALSTRIN & CO.
211-219 South La Salle Street
Wrigley Building — Straus Building
Telephone State 0933
MEMBERS:
New York Stock Exchange
New York Produce Exchange
New York Cotton Exchange
New York Curb (Associate)
Chicago Board of Trade
Chicago Mercantile Exchange
Chicago Stock Exchange
Chicago Curb Exchange
Winnipeg Grain Exchange
Private wires to principal exchanges

Production of Newsprint Rises Above Year Ago

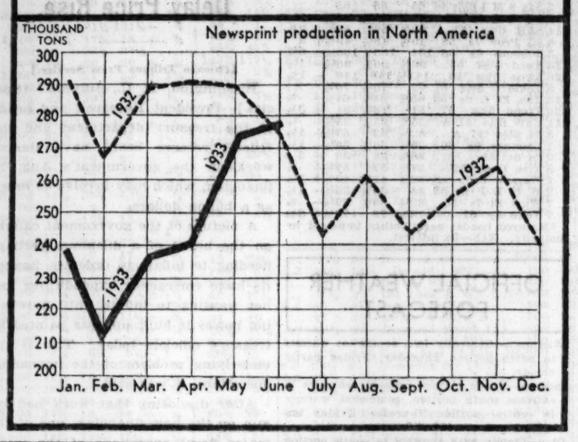

Tony Thinks Readers Code a Good Idea

Tony, the newsie who dominates the corner in front of the old National Bank of the Republic building, wants to know whether Gen. Hugh S. Johnson will rule that it is an unfair trade practice for customers to pick up a newspaper, read the stock quotations, fold it up again, and replace it on the pile.

* *

Although there are still a flock of high pressure stock racketeers who use the long distance phone to tell you at your home that you should use their services to play the market (always to your ultimate sorrow), the newest angle is motor car calls.

One big Chicago house, said to be under surveillance by state blue sky investigators, has a fleet of fast driving cars, equipped with faster talking salesmen, who are covering the city and suburbs. They have a list of stockholders of several high class listed securities. They use the same old methods. They name several high class stocks and suggest you turn in your ten shares of Whoosis preferred in exchange. You never actually see the high class stocks you're supposed to get. Later they switch you into something else and the end is always the same—a nice profit for them and a dead loss to you.

* *

A new angle of the oft repeated remark that the World's Fair is boosting business generally comes from the summer resort hotels. A Chicago realtor who returned yesterday from an exclusive fishing place on a Wisconsin chain of lakes said the big exposition unquestionably is helping the Chicago hotels—but to some extent at the expense of the resort hostelries.

"The manager nearly wept when I mentioned the World's Fair," he said. "'Sure, it's a great show,' he said, 'and it's fine for Chicago hotels, but, O, boy, look what it's doing to us. At this time last year we had sixty-eight registered. Today we've got eight. The other sixty are spending their vacation at Chicago hotels, seeing the Fair."

* *

Now that the trading has quieted down, employés of La Salle street brokerage houses are having their troubles with the margin accounts of customers who were sold out during the big market of last week. "Some of those who lost during the market crash accuse us of all kinds of things in an effort to save at least a part of their losses," an employé of one house, noted as one of the most conservative in the street, stated. "What amess."

* *

"There's a new racket born every day," remarked a customer's man for a La Salle street house yesterday. "Here's the latest. One of the hangers-on here tried to bribe our margin clerk to carry him on thin margins."

* *

A large brokerage house some months ago moved its office to an upper floor from a floor close to street level. "We'll get rid of some of these chair warmers who hang around here and get in the way of our customers, because they won't take the trouble to get into an elevator," was the remark made by a partner in the house at the time. He was wrong, because he now needs a couple of football players to clear a way for him if he wants to go through the board room to his private office.

* *

Puts and calls, first cousin to bids and offers, which have been banished by the Chicago Board of Trade, are seldom dealt in here, according to La Salle street brokers. "I don't think we've been asked about puts and calls over twice within my memory," the head of one house stated. "What trading there is in them mainly takes place among the large professional operators in New York," he said.

U. S. WILL BUY COTTON FOR ITS RELIEF POOL; REPLACES THAT SOLD

[Chicago Tribune Press Service.]

Washington, D. C., July 26.—The government is again in the open cotton market for the first time since the federal farm board ceased its stabilization operations.

Release yesterday of 788,000 bales of spot cotton held as collateral by the farm credit administration on crop production loans, has forced the department of agriculture, it was learned today, to purchase a comparable amount of futures in the open market to supply its cotton relief option pool.

The 788,000 bales of collateral cotton was relied upon by the agricultural adjustment administrators to complete the option pool set up as a part of the cotton relief program. A contract for its delivery, together with approximately 1,600,000 bales of stabilization cotton inherited by the farm credit administration from the farm board, had been negotiated between the department of agriculture and the credit administration. But tremendous pressure from farmers, following the boom in cotton prices, forced the credit administration to issue a blanket release permitting the farmers to sell the cotton they had posted as collateral for crop loans.

Sale of the crop production cotton deprived the department of a large portion of the cotton it counted upon for its option pool, but the farm credit administration, it was explained today, is to purchase cotton futures bale for bale for the spot collateral cotton sold in the market. The futures will be purchased in the name of the department and used in the option pool.

RAILWAY GROUP WEIGHS CUTTING HIGH SALARIES

[Chicago Tribune Press Service.]

New York, July 26.—Members of the coördinating committee for the eastern railroads met here informally today and studied a tentative formula for reductions to be made in the salaries of higher railroad officials. The committee was formed as a part of the system organized under the recent railroad law and headed by Joseph B. Eastman, federal coördinator.

This action on salaries resulted from a request made by Mr. Eastman to the coördinating committees representing the east, west, and south. Mr. Eastman suggested that the managements give earnest thought to reducing salaries in the higher brackets.

Because of the emphasis laid on this subject by Mr. Eastman the eastern coördinating committee has decided to try to dispose of it promptly. The group now has reached a point in its study where it has devised a method for effecting a reduction in executive costs on lines which they hope Mr. Eastman will accept. After further study it will be presented to him.

Retailers Insurance New Net Premiums Up 3.4 Pct.

Net premiums written by the National Retailers Mutual Insurance Company of Chicago during the first half of 1933 were up 3.4 per cent over those in the like period of 1932, James S. Kemper, president, reported to the directorate and advisory board at the semi-annual meeting here. Net premiums are money due on policies written in the period.

GRAINS SOAR ON WAVE OF BUYING; OATS GAIN LIMIT

Wheat and Corn Up 3⅜ to 5¾ Cents.

BY CHARLES MICHAELS.

The public and professional speculators were back on the buying side of grains yesterday in large numbers and the markets responded in almost as sensational a manner as they declined late last week.

Only the maximum limit of 4 cents per bushel for one day's advance under the Board of Trade regulations checked the bulge in oats and it was claimed that brokers had liberal buying orders at the close for that grain which could not be filled owing to scarcity of sellers. Corn prices hovered just under the maximum limit toward the close.

Grains Close at Top.

Uneasiness created on Monday and Tuesday by distressed selling of lines for large operators and others was dispelled by the official announcement late Tuesday that the liquidation had been completed and with minimum prices in effect for an indefinite period there was a general rush to buy all grains.

Buying was active from start to finish in the leading grains, which closed at the best figures of the day. December wheat, which sold at 93¾ cents at the extreme inside figure last Thursday, was back to $1.03 yesterday and closed at that figure to ⅛ cent under, showing 7½ cents above the minimum figure of 95½ cents at which it was "pegged" earlier in the week. Net gains were 4¼ to 5¾ cents on wheat.

Corn moved up 3⅜ to 4¾ cents for the day. July corn, "pegged" for two days at a minimum of 46 cents, sold up to 53½ cents and closed there.

Oats Reach Top Limit.

Oats were 3⅞ to 4 cents higher and showed 6⅜ to 8 cents above the minimum figures prescribed under the regulations.

Rye gained 6¼ to 7 cents for the day and showed 8½ to 9½ cents above the inside figures at which that grain can sell.

July wheat closed at 96½ to 96⅝ cents, with September at 99½ to 99¾ cents and May at $1.07⅜. September corn was 57⅜ to 57½ cents; December, 63 to 63¼ cents, and May 68⅛ to 68¼ cents at the last. July oats closed at 40⅝ cents; September at 41⅞ cents, and December at 45¼ cents. Rye showed a strong undertone and closed with the July at 74 cents and the September at 76½ cents.

Minimum prices of 60 cents for September barley and 65 cents for the December go into effect today. Prices dropped 5 cents at the start, the maximum permitted for one day under the regulations, but a rally occurred toward the last and the close was 2½ to 2⅝ cents lower with September at 63¼ cents and December at 68¼ cents.

DOHERTY FIRM TO QUIT SELLING CITIES SERVICE

The distribution of Cities Service company securities to the public by Henry L. Doherty & Co. will be discontinued, according to officials of the latter company. Henry L. Doherty & Co., which has been distributing Cities Service securities and those of its predecessors for more than 25 years, will handle only securities of companies with which it has no connection.

The change was made, according to an announcement made yesterday, to comply with the intent of the federal securities act to the effect that securities should be sold only by those who are engaged solely in the securities business and have "no interest in the issuing company which might influence their recommendations."

Crawford Firm Suspended by N. Y. Commodity Mart

[Chicago Tribune Press Service.]

New York, July 26.—The firm of E. A. Crawford & Co. and E. A. Crawford were suspended from membership yesterday in Commodity Exchange, Inc., for failure to meet obligations. This followed Crawford's suspension from the Chicago Board of Trade last Monday for the same reason.

Industrialist Warns of Dangers of Oppression in Recovery Act

BY PHILIP HAMPSON.

While the administration at Washington should have the coöperation of industry in the operation of the industrial recovery act, industry should not be subjected to oppressive restrictions in the carrying out of this point.

FRED H. CLAUSEN.

This view was expressed yesterday by Fred H. Clausen, prominent Wisconsin manufacturer, in a talk before the Chicago Association of Commerce at the Palmer house in which he endeavored to convey the reactions of industrial employers to the act. Mr. Clausen, who is a former president of the Wisconsin Manufacturers' association and is a present director of the Chamber of Commerce of the United States, participated in early discussion of the act in Washington.

Keep Present Union Status.

Mr. Clausen was emphatic in saying that industry should resist efforts of any organization to change the status of existing relations between labor and employers. By this he meant that where open shop rules prevail they should be continued under the act. He insisted that unions should not be allowed to take advantage of the act to enroll members in organizations where they are not now represented.

The provisions of the act with respect to collective bargaining between employers and labor adequately protects labor, he asserted. He pointed out that statements by administration spokesmen have made it plain that the act is not to be used by labor as a cloak behind which to carry on selfish activities.

If commercial and industrial leaders have been slow to respond to the act, he asserted, it is because of their fear that the new law will mean the permanent intrusion of government into private business. If the law is to function successfully from now on it depends on the attitude of the administration rather than on industry.

"I am one of those who maintained in season and out through the years that the American economic system with a minimum of government control has made possible the tremendous advance of human welfare in this land of ours," Mr. Clausen said.

"It is easy to understand, therefore, why business men as a class desire to protect and preserve those institutions which have proven their worth. If we can repair the structure rather than to move into some other which has never proved its worth, who can blame us for our preference?

Can't Force Unprofitable Work.

"Industries and not government must meet the pay rolls and industrial management cannot be forced into employment of men for unprofitable production.

"The experimental nature of the new codes is indicated by the provision for amendment or modification at frequent intervals. This may work either way. Personally, I am of the opinion that with the return of normal condition, labor will not be satisfied to be restrained from working more than six hours a day.

Technical Gains Overestimated.

"The effects of technological developments on the number of workers employed has been overestimated. National industrial conference board figures show that there were just as many industrial workers in 1929 as there were in 1910.

"The American people should not accept a policy of restraint on improved and new industrial methods. In the past these have always justified themselves and will continue to do so in the future. They help to supply the adventure in industry and create employment where none existed before."

Dollar Gains as Speculators Check Selling

The United States dollar gained substantially in foreign exchange transactions yesterday. At the close it was worth 72.15 cents in terms of French gold, compared with 71.63 cents at the close on Tuesday.

The dollar's strength was apparent as soon as the London market opened and was believed there to have been due to bankers' optimism over President Roosevelt's address on the national recovery program. During the day in London and continental markets there was steady buying of the dollar for trade purposes and a virtual cessation of sales by speculators.

Speech Boosts Sterling.

Late in the day part of the dollar's gain was erased when the British pound rallied after the publication of Chancellor Neville Chamberlain's assurances to parliament that the pound would not be pegged to gold or the dollar. The rise in sterling, however, did not hold and the dollar was again rising at the close.

Sterling finished 4 cents lower for the day at $4.63 in the later trading in New York. This compared with a closing price of $4.62⅛ in London. The franc closed in New York at 5.43 cents, off 4½ points for the day.

Canadian Dollar Erratic.

The Canadian dollar fluctuated widely between 5½ per cent and 7 per cent discount and closed ¾ of a cent lower at 5¾ per cent discount, compared with the United States dollar. In the absence of any other developments to account for the movement, foreign exchange dealers connected the fall in the Canadian dollar with the weakness in sterling. At the close Canadian dollars were worth 94.25 cents in United States money in New York, and United States dollars were worth $1.07¼ in Canadian money.

U. S. Treasury Invites Bids on $60,000,000 New Bills

Washington, D. C., July 26.—(AP)—Acting Secretary Acheson today invited tenders for $60,000,000 of 91 day treasury bills to be sold to the highest bidder on July 31. The bills, dated Aug. 2, will mature on Nov. 1.

TIRE MANUFACTURERS ANNOUNCE 10 PCT. INCREASE IN PRICES

[Chicago Tribune Press Service.]

New York, July 26.—An increase of 10 per cent in tire prices was announced today by the General Tire company. Goodyear, Goodrich, Firestone, Mohawk, India, Seiberling, and Falls companies, followed with similar statements, and other tire makers are revising their schedules to follow the advance.

This is the third advance in prices of tires this year. The first, ranging from 3½ per cent to 7 per cent, was made May 1. On June 6 a second increase of 10 per cent was made. These advances were the first real boost in about eight years. The last previous price change was a cut of 5 to 10 per cent in March. An attempt to advance prices was made last summer but was abandoned when some of the largest makers refused to follow the increase.

Commenting on the rise in tire prices, manufacturers today said that they are justified by the increases in all items entering into cost of production. The sharp rise in the price of cotton and the advance in the cost of crude rubber, the wage increases recently ordered, and finally the 4 cents a pound processing tax which will go into effect on Aug. 1 were cited as reasons for higher tire prices.

CAREY SATISFIED WITH RESULT OF WHEAT PARLEY

"We were satisfied with our meeting at Washington," said Peter B. Carey, president of the Chicago Board of Trade, who returned yesterday from the conference with George N. Peek and other representatives of the agricultural committee.

"Everything is working all right," he said, but he made no specific statement. The directors of the Chicago Board of Trade held a special meeting yesterday afternoon at which the situation at Washington as well as at Chicago was discussed.

STOCKS FIRM UP AS TRADE GROWS MORE NORMAL

Liquor, Motor, Rubber Issues Advance.

[Chicago Tribune Press Service.]

New York, July 26.—Trading was at a much slower pace on the stock exchange today but prices worked irregularly higher. From the sidelines, the market appeared to be getting back to normalcy after its terrific ordeal of last week.

The market opened today at 11 a. m. and closed at 2 p. m. The new hours were fixed by the board of governors of the stock exchange yesterday and will be in effect until further notice.

Today's turnover in stock was 2,044,000 shares, compared with 3,539,000 shares yesterday.

Several Groups Active.

Interest centered in the alcohol, motor, rubber, and farm implement groups. In the first named division such late headliners as National Distillers, American Commercial Alcohol, Commercial Solvents, and U. S. Industrial Alcohol rallied from 3 to 5 points in fairly brisk trading.

Various issues more or less related to the group also performed rather impressively, Crown Cork and Seal regaining some 2½ points of its lost ground and Owens-Illinois Glass rebounding for about as much.

Strength in the motors was due, in some degree at least, to the good earnings statement of General Motors issued after the close of yesterday's session. The report showed earnings for the big corporation for the second quarter at a much better figure than had been anticipated. General Motors advanced 1⅝ and Chrysler 3½ points today. Mack Truck and Nash also looked up.

Tire Boosts Aids Rubber.

A 10 per cent boost in tire prices, announced by leading manufacturers early in the day, was turned to the account of the rubber shares and the fresh upturn in wheat underwrote what enthusiasm appeared for the farm stocks.

Goodyear, Goodrich, Firestone, and U. S. Rubber and Lee rose from 1 to 3 points on the news. That the buying was not even more vigorous was due in some measure to the belief of an important element of the speculative fraternity that with the nation's buying power stil at such a low ebb.

Rails Issues Laggard.

Railroad shares were unable to get up much steam despite the series of excellent June earnings statements now coming to hand. Some observers thought the carriers were being held in reserve by the constructive forces of the market and will be put in the lead of a push when other groups have shown signs of tiring.

United States Steel and a few of the other pivotals were the laggards of the day. U. S. Steel closed fractionally lower and American Can was content to hold its own. General Electric and Westinghouse, however, gained more than a point.

Gold mining stocks had a good day, thanks to a growing belief that the government will open the way shortly for export of gold concentrates by producers thus permitting them to realize the higher prices being paid for the metal in markets outside the United States, where the statutory rate of $20.67 an ounce is still in effect. Homestake advanced 3 points.

BENDIX AVIATION BACK TO PROFIT IN 2D QUARTER

Net income of $816,849 after all charges was reported yesterday by the Bendix Aviation corporation for the three months ended June 30, 1933. Earnings equaled 39 cents per share on 2,097,663 shares of capital stock. In the second quarter of 1932 the company had suffered a net loss of $78,940.

The loss which the corporation incurred in the first three months of this year reduced the net income for the six months period to $549,386, equivalent to 26 cents a share, compared with a net loss of $52,126 in the first half of 1932.

George Muehlebach Brewing Company
KANSAS CITY, MO.
(A Missouri Corporation)
Convertible Preference Stock
LISTED ON THE CHICAGO CURB EXCHANGE
(When as and if issued)
DESCRIPTIVE CIRCULAR ON REQUEST
PRICE AT THE MARKET
Ames, Emerich & Co., Inc. — Chicago
Stern Brothers & Co. — Kansas City
Parkinson, Potter & Ross — Chicago

NEVER SUCH UNCERTAINTY AS RIGHT NOW!
To avoid losses, grasp opportunities, you must keep posted on today's Investment Situation
MOODY'S INVESTMENT SURVEY is proving of greatest value to its subscribers today . . . summarizing each week, the current situation in stocks and bonds . . . forecasting the outlook for the market . . . giving analyses of individual issues with specific recommendations on what to buy, sell or hold . . . and most important, giving its subscribers the privilege of making individual inquiries about personal investment problems.
Subscription $150.00 per year
WRITE FOR THIS WEEK'S ISSUE
Write for a copy of our current issue so that you may judge for yourself without cost or obligation how much Moody's Investment Survey can help you.
MOODY'S INVESTORS SERVICE
105 West Adams Street, Chicago
65 Broadway, New York City

BONDS ADVANCE; RAIL, INDUSTRIAL ISSUES IN LEAD

Carrier Liens Respond to Gain in Earnings.

BOND AVERAGES

DOMESTIC.

	Yestday.	Net chge.
Rails	73.74	+.15
Industrials	83.21	+.40
Utilities	79.50	+.70
Combined	77.55	+.36

FOREIGN.

	Yest. av.	Day.	—Net change— Mo.	Yr.
10 gov. issues	103.35	-.35	+6.26	+10.54

[Chicago Tribune Press Service.]

New York, July 26.—Railroad and industrial issues led the bond market in further gains today in reduced trading volume.

With the railroad earnings at the best levels since the corresponding months of 1929, buyers were attracted in increasing numbers to the carrier group. The result was gains ranging from fractions to more than a point in such obligations as International Great Northern adjustment 6s, Missouri Pacific 5s, Nickel Plate 6s, Denver and Rio Grande 4s, Alleghany Corporation 5s, Baltimore and Ohio 4½s, Chicago and North Western convertible 4¾s, and Rock Island 4½s.

Coal Company Liens Rise.

Strength was displayed particularly in bonds of companies in line for benefits from the national recovery program. Two such instances were Hudson Coal 5s and Philadelphia and Reading Coal and Iron 6s. These and other coal concerns have prospects of improved positions with elimination of competition from low wage sections of the industry.

Strength in Goodyear 5s reflected announcement of another increase in tire prices.

Utility Bonds Advance.

Utility liens were prominent in the advance, including International Telephone 4½s, Postal Telegraph issues and Public Service Electric and Gas 4½s. Columbia Gas and Electric 5s and American and Foreign Power 5s also gained a point or more.

United States government bonds moved narrowly on small transactions. Foreign bonds were featured by another break in Argentines in fear of suspension of sinking fund payments.

Champion Wheat Grower Named at Canadian Show

REGINA, Sask., July 26.—Freeland Wilford of Staveley, Alta., has been acclaimed the world champion wheat grower at the Regina world's grain exhibition. Twice defeated by Herman Trelle, Wembley, Alta., at the Chicago world grain shows in 1930 and 1932, the southern Alberta farmer placed first in the hard red spring wheat class with a reward strain of wheat. Trelle was second and four other farmers gave to the foothills province the first six places.

INVESTORS' GUIDE

If you wish information about investments or insurance write to The Tribune Investors' Guide. Inclose stamped, self-addressed envelope for reply. Answers of public interest are published, but inquirers' names are never revealed. Beyond care in securing information The Tribune assumes no responsibility.

Thursday, July 27, 1933.

[Copyright: 1933: By The Chicago Tribune.]

National Aid Society.

Investors' Guide: Will you please tell me something about National Aid society of Springfield, Ill.? Is the plan on which they are operating safe and sound?—S. M. J.

Answer: The following excerpts from bulletin 1,156 of the Buffalo Better Business bureau will, we believe, answer your question:

". . . In its literature the National Aid society specifically states that it 'is not an insurance company.' . . . The attorney general of Indiana has handed down an opinion wherein it is stated that corporations of this kind have no authority to write insurance or membership certificates such as they are now doing.

"The superintendent of insurance of Missouri has stated that . . . the insurance department's advice to citizens of Missouri is to place their insurance only in companies that are properly authorized to do business in that state.

"The Texas insurance commission has warned that those representing National Aid society violate the laws of that state, and accordingly on recent information the Ohio insurance division has moved to halt solicitations of the society in Ohio . . ."

We have seen literature of the company. It stresses the age of English assessment companies. It points out the income of five large legal reserve insurance companies in 1924 and compares them to death losses. It makes no mention, however, of reserves that accumulated for the benefit of policyholders.

Lloyds.

Investors' Guide: Will you please tell me how the plan of organization of the different Lloyds companies differs from those of regular insurance companies?—B. S. E.

Answer: The liability on policies of "Lloyds" companies is split up among different individuals or organizations, each of whom bears a fixed, unvarying proportion of the liability under the policy.

If a "Lloyds" fails and the underwriters are called upon for payments, responsible underwriters cannot be called upon to pay the deficiencies of those who cannot or will not pay.

Maximum liability of each underwriter is usually stated in the policy contract. Should losses and expenses exceed the premium income and the aggregate liability mentioned, the claimant loses proportionately.

Policies of "Lloyds" institutions of this character are as safe as those of any other insurance institution of similar financial strength provided management is reputable and capable and all the underwriters are financially sound.

NEW YORK BOND TRANSACTIONS

Wednesday, July 26, 1933.

Total sales, par value.....$ 8,959,000 Total sales 1933 to date..$2,072,549,000
Year ago..... 12,329,000 Total sales 1932 to date.. 1,745,878,000

DOMESTIC.

No. thous.		High.	Low.	Close.	Net chge.
1	AlaGt Sou 5s '43	90	90	90	....
1	Adams Ex 4s '48	71	71	71	— ½
1	AlbPWrap 6s '48	51	51	51	+ 1
16	Alleghany 5s '44	62	60	62	+ 1
3	do 5s '49	55	54½	54½	+ ⅜
9	do 5s '50	39	38	38	+ 1
5	AllghR&W 4s '98	75¼	75¼	75¼	+ 9¾
5	Allis Ch 5s '37	93½	93	93½	+ ½
76	Am&EF 5s 2030	50½	48½	50⅛	+ 1⅝
2	Am Ice 5s '53	69	69	69	+ 3
4	AmIGCh 5½s '49	86	85½	85½	— ½
7	AmInter 5½s '49	82	82	82	+ ¾
5	AmMetal 5½s '34	91	91	91	....
6	AmSmelt 5s '47	99⅞	99⅝	99⅝	+ ⅛
9	AmSugR 6s '37	105	104¾	104¾	— 1¼
36	AmT&T 5½s '43	108¼	107½	107⅝	+ ⅛
14	do col 5s '46	106⅝	106	106⅛	— ⅛
23	do 5s '60	105	104⅝	104⅞	+ ⅜
22	do 5s '65	104⅞	104½	104⅝	+ ⅝
3	do cvt 4½s '39	114	113¾	113¾	— ¼
2	do 4s '36	102¼	102¼	102¼	....
5	AmWWS&E 6s '75	84	83¾	83¾	— ⅛
12	do 5s '34	97½	97¼	97½	+ ⅜
16	ArmDel 5½s '43	89	88½	88¾	+ ¼
19	Arm 4½s '39	92	91½	92	+ ¼
11	Armstrong 5s '40	93	92	93	+ 1
33	AT&SF cv4½s'48	100½	100	100½	....
20	do 4s '95	96	95½	96	....
2	do 4½s C-A '62	97¼	97¼	97¼	+ ⅛
14	ACLineInt 4s '52	90¾	90¼	90¾	+ ⅝
18	do L&N 4s '52	73	72½	72½	— ½
5	do 4½s '64	78	78	78	— 1
6	AtGulf&WIs '59	61	60⅝	60⅝	— ⅜
6	AtlRefin 5s '37	103¾	103	103	— ½
26	B & O rfg 6s '95	77	76	77	+ ½
3	do 1st 5s '48	99	98⅝	98⅝	+ ⅜
33	do rfg 5s '95	73	70½	73	+ 1
8	do 4½s '33	100	100	100	....
33	do cvt 4½s '60	60½	59	59	— ¼
1	do 4s '48	91⅞	91⅞	91⅞	+ ⅝
2	do 5s S W '50	88⅞	88	88⅞	— ⅛
3	do 4s T C '59	68	68	68	....
1	BangAroo5s '43	99½	99½	99½	....
1	BeldItem 6s '36	95	95	95	+ 3
8	BelITPa 5s '60	C.108⅝	108¼	108⅝	+ 1⅝
4	BenefIndLn 6s '46	88⅝	88⅝	88⅝	....
9	BethStl rfg5s '42	101	98⅝	101	+ 1
21	do p m 5s '33	100	98½	98½	— 1½
5	Bost&Me 5s '67	79½	79¼	79¼	....
5	do 4¾s JJ '61	76½	76⅛	76⅛	....
1	do 5s '55	81	81	81	+ 1
3	BklynEd 5s '52	107	106½	107	— ¼
26	BklMnTran 6s '68	95	94¾	94¾	+ ¼
1	BkUE 1st 5s '50	83¼	83¼	83¼	— ¼
6	BkUGas1st5s'45	109¾	109½	109¾	+ ¾
1	do 5s '50	102	102	102	+ ¼
2	BufGnElé¼s'81B	103	103	103	— ⅝
1	Buf R&P 4½s'57	64½	64½	64½	+ ½
4	Bush Term 5s'55	18½	18	18	— ⅛
2	BushTerm 5s'60	44	44	44	+ 1
5	BrPrCoke 5½s'45	66	64	65½	— 1½
1	Cal G&E 5s '37	105⅛	105⅛	105⅛	....
1	Cal Pet 5s '39	94¼	94¼	94¼	— 1⅞
22	Can N Ry 5s '70	100½	100	100	— 1
10	do 4½s '51	95¾	95	95	— 1
14	do 4s '63	101½	99¾	99¾	— 1⅝
18	do 5s '69 Oct	100½	100	100⅛	— ⅜
29	Can Nor 7s '40	104	103½	104	+ ¼
12	do deb 6½s '46	107½	107	107	— 1¼
2	do 4½s '35	100	100	100	....
7	Can Pac 5s '44	95⅝	95⅝	95⅝	+ ⅛
8	do 5s '54	85½	85	85⅛	— ⅝
5	do 4½s '46	77⅞	77½	77⅞	+ 1½
3	do 4½s '60	75	74⅞	74⅞	— ⅜
16	do 4s perp	63⅞	62⅞	63⅝	+ ⅜
1	Cen Ga 5½s '59	21	21	21	— 3
1	Cen Hud G 5s'57	105½	105½	105½	— ⅛
4	Cen Pac 5s '60	79½	78½	79½	....
9	do 1st gtd 4s '49	86	86	86	....
1	Certain-teed5½s'48	52	52	52	— 1
60	Chesap Cp 5s'47	101¼	100¼	101¼	+ 1½
13	C & O con 5s'39	106	105¾	106	— ⅛
34	do gen 4½s '92	102¼	102	102	— ⅛
3	do rfg 4½s '93 A	94¾	94	94	....
14	do rfg 4½s '95 B	94	93¾	93¾	— ¼
4	Chi & Alt 3s'49	55⅞	55⅞	55⅞+	⅛
3	CBQ rf 5s'71A	100	100	100	....
42	do 4½s '77	92	91⅛	92	+ 1
15	do gen 4s '58	94½	93½	94½	....
7	do 4½s '89	96⅛	96	96⅛	— ⅛
2	do 3½s ill '49	89⅝	89⅝	89⅝	....
15	Chi & E Ill 5s'51	19¾	19	19	— ½
13	Chi Gt W 4s '59	46⅞	45¼	46¼	+ 1⅜
6	ChiMilw & St P 4s '89	48¾	48¼	48¾	— 3⅛
3	CMASP 4½s'89E	74⅞	74⅞	74⅞	— ⅛
2	do 4½s '89 A	75¼	75¼	75¼	— ⅝
157	C MSP&P 5s'75	53½	52	52½	+ ½
499	do adj 5s 2000	27½	26	27	+ 1
2	Chi N&W 6½s'36	91	91	91	— ½
4	do rfg 5s 2037	52	51	52	+ 1
4	do gen 5s '87	80¼	80	80¼	+ ¼
16	do cvt 4¾s '49	37½	36½	37	+ 1½
9	do 4½s 2037	44	42½	44	+ 2
25	do 4½s 2037 C	43	42	43	+ ½
3	do 4s '87	63	63	63	— 4
2	Cin Ry 5s '27	64½	64½	64½	— 2½
26	CRIAP 4½s'52 A	24½	23	24	+ 2½
57	do ctfs 4½s '60	21	20	20½	....
3	do gen 4s '88	68	67	68	+ 1½
63	do rfg 4s '34	34½	33½	34½	+ ⅝
1	CTRR&SE 5s'60	67½	67½	67½	+ ½
1	do inc 5s '60	54	54	54	....
8	ChIJctSt4½s'63C	111	111	111½	+ ¼
1	do 4s '63 A	106	106	106	+ ⅛
5	do 5s '44	102¾	102¼	102¾	+ ½
1	do 4½s '63 A	100	100	100	....
2	Ch&Wind 5½s'62	90¾	90¾	90¾	+ ⅝
16	Chic Con 5s'42	65½	65½	65½	— ½
3	ConTel 5s2020	105¾	105¼	105¾	— ⅜
7	do 5s '55	107	106½	107	— ⅛
5	do 4½s 2020	100¼	100⅛	100¼	+ ⅜
20	CCC&StL4½s'77E	75½	74	75½	+ 1½
4	CleveLor&W 5s'33	98¾	98¾	98¾	— ⅝
1	ClevUnT 5½s'72	87¾	87¾	87¾	— 1¼
1	do 5s '73	85½	85½	85½	+ 1½
2	do 4½s '77	74¾	74¾	74¾	— ¼
25	Colon Oil 6s '38	64	62	63½	— 1⅞
11	ColF&I gen 5s'43	60	58	58	— 2
19	Col Indus 5s '34	51	49	49	— 2
1	Columbia G & E 5s '52 Apr	85¾	85¾	85¾	— ⅛
20	do 5s '52 May	86	84⅞	86	+ 1
2	do 5s '61	84	83	84	+ 1
4	ColRR&L 5½s'42	103¼	103	103¼	— ⅝
5	do 4½s '37	95¼	95¼	95¼	— ¼
1	do 4s '51	86	86	86	— 1
1	ComCredit 6s'34	101¼	101¼	101¼	— ¼
11	do conv 5s '35	101½	101½	101½	— ½
5	ComEdTs 5½s'49	101¾	101¾	101¾	— ¼
13	ConGNY 5½s'45	106	105⅝	106	— ⅛
15	do 5s '57	103	102⅞	103	— 1
5	do 4½s '51	99	98¾	99	....
10	Consum Pw 5s'52	104⅝	104⅝	104⅝	....
2	Crn Ck 6s 2'47	99⅝	99⅝	99⅝	....
1	Crown Will 5s'31	84	84	84	— ⅝
1	CrnZell 6s'40 ww	70	70	70	— 1½
12	CubaNRys 5½s'42	36	34½	34½	— 1½
1	Cuba R R 5s '52	37	37	37	....
29	†CuCanePr 6s'50	9⅝	8⅝	8⅝	— ½
7	CumTelTr 5s'37	105	105	105	....
8	DelL&Hud 5½s'37	96	95	95	— ½
1	do 5s '35	96½	96½	96½	— 2½
29	do rfg 4s '43	87⅞	87	87⅞	— ⅝
6	DG&E 1st rf 5s'51	95	94¼	94¼	— 1¼
1	do 5s stp '51	95½	95½	95½	— 1½
5	D & R G 4½s'36	66	65½	65	....
5	do 4s '36	61	60	61	+ 1
14	D&RGWest 5s'55	45⅞	45	45½	+ ½
1	DesPlai' 4½s'47	63½	63½	63½	— 1½
13	Det Ed 5s'49 A	102	101⅞	102	....
6	do 5s '33	101⅞	101⅞	101⅞	....
1	do 5s '63 C	102	102	102	— ⅝
6	do 4½s '61 D	98⅝	98⅝	98⅝	....
5	do 5s '62 C	101⅛	101	101⅛	+ ⅝
9	DodgeB deb 6s'40	94½	94	94½	....
1	DoldlacPip 6s'42	77¼	77¼	77¼	....
5	Dominion 5s '52	89	89	89	....
24	DuQL 4½s'67 A	104⅜	104½	104⅜	— ⅛
19	†EcuBsu 7½s'37	22½	19⅝	20	— 2
55	Erie rf 5s '67	62	61	61⅛	— ½
34	do rf 5s '75	61½	60⅝	61⅛	+ 1
3	do pr ln 4s '96	83¼	83¼	83¼	— 1⅛
16	do leh 4s'46 gtd	69½	68½	68½	— 1
4	FedMet cvt 7s'39	100	100	100	+ 4¾
4	Fla E Cst 5s'74	15	14⅝	15	— 1
2	FlaCntPen 5s'43	35½	35½	35½	....
3	FonJn&Gl 4½s'32	7	7	7	+ ⅝
1	Gen Bak 5½s '40	102¼	102¼	102¼	....
1	GenTimBk 5½s '47	69	69	69	....
4	Gen Petrol 5s'40	104¼	104	104¼	+ ⅛
22	†GenThEqu 6s'40	6½	5⅞	6½	— ½
2	do 6s '40 ctfs	5⅛	5⅛	5⅛	+ ⅛
10	GoodchTP 6½s'47	95	91½	94½	— ½
20	do 5s	70	69	70	+ ⅜
35	GoodrT&R 5s'57	90¼	89½	90¼	+ ⅛
1	†GouldCoup 6s'40	13	13	13	— 1⅞
46	GTRyCan 7s'40	103	102½	102⅞	— ⅝
3	do 5s '36	102½	102	102½	+ ⅜
23	GtNorRy 7s'48 A	87½	87	87½	— ⅛
5	do 5s '52 B	76⅞	76	76⅞	— ⅜
15	do 4½s '76 D	68	66⅞	68	....
2	do 4½s '77 E	68	68	68	— 1½
9	do 1st 4½s '61	85	85	85	+ ⅝
10	GulfM&N 5s'50 C	58	58	58	....
5	HarlRiv&P 4s'54	80¾	80¾	80¾	+ ¼
2	HousGlvTex 5½s'40	66⅝	66	66⅝	+ ⅛
12	HudsonCl 5s'62 A	54⅝	53	53½	+ ½
10	H&M rfg 5s'57 A	84½	84½	84½	— ⅛
14	do adj inc 5s '57	52¼	51½	52¼	+ ¼
10	HumOil&R 5s'37	103¼	103	103	....
2	Ill Bell Tel 5s'56	106⅞	106¼	106⅞	— ⅛
1	Ill Cen 6½s '36	93½	93½	93½	+ ⅝
3	do 5s '55	81½	81½	81½	— 3⅞
8	do 4¾s '66	67⅞	67¼	67½	— ⅜
22	do rfg 4s '55	77	76	77	+ ⅜
9	do col tr 4s '52	75½	74¼	74½	+ 4½
18	IC&CSL&NO5'63A	72	71	72	+ 1
4	do 4½s '63 C	64¼	64¼	64¼	+ ⅝
4	Ill Sol deb4½s'40	102½	102½	102½	....
1	Inl St 4½s '78 A	87½	87½	87½	+ ½
5	do 4½s '81 B	85⅝	85⅝	85⅝	+ ⅝
4	†Inter RTr 6s '32	27	26½	27	+ ⅜
23	do rfg 5s '66	65½	64½	65½	+ 1¼
5	Interl Ir 5s '51	57½	57½	57½	— 4⅞
1	Int Agri 5s'43 stp	64	64	64	+ ½
4	Int Cement 5s'48	80¼	80	80¼	+ ⅝
175	Int Grbn adjs'52	21¼	20	20	+ 1
7	do 1st 6s '52	49⅝	49	49	— ¼
6	do 5s '56 B	44	43	43	— 1⅝
1	do 5s '56 C	44⅝	44⅝	44⅝	+ ¼
28	Int Hyd El 6s '44	54	52	53	— ½
5	Int M Mar 6s '41	56⅝	52⅝	54½	+ ½
16	Int Pap rf 6s'55A	44½	43½	44½	+ ½
1	do cvt 5s '47 A	63½	63½	63½	+ ½
44	I T&T cvt 4½s'39	56	55	56	+ 1
25	do deb 4½s '52	50	48½	50	+ 1½
60	do deb 5s '55	53	51½	53	+ 1⅜
1	Inv Eq 5s'48Bww	87¾	87¾	87¾	— 4¼
3	Ia Cen rfg 4s '51	4	4	4	+ ⅝
57	KC P&L 4½s '61	103¾	103¼	103⅞	+ ⅞
5	K C South 5s '50	75½	75¼	75½	+ ½
5	do 3s '50	65	64½	65	....
16	K C Term 4s '60	94½	94¼	94½	....
3	Kas G&E 4½s '80	91¾	91¼	91¼	— ½
1	Kelly Spfld 6s'42	58	58	58	+ 3
3	KingsCoLt6½s'54	113¾	113¾	113¾	+ 3
1	Lac Gas 5½s '53	68	68	68	....
1	do 5½s '60 D	65¾	65¾	65¾	+ ¾
3	LE&W 1st 5s '37	92	92	92	+ 1⅜
11	Lautaro Nit 6s'54	9⅞	9⅝	9⅝	— ⅝
5	Lehi C.N 4½s '54	90½	90½	90½	+ ½
1	Lehi Val 5s '2003	67	67	67	+ ⅞
3	do con 4½s 2003	61	60	60	— 1
2	Ligg & M 7s '44	125	124¾	125	— ½
2	Loew's Inc 6s '41	79¼	79	79¼	+ ⅝
4	L Isl rfg 4s '49	93½	93½	93½	— ¼
10	L & N 5½s 2003	97	96½	97	+ 1½
14	do rfg 4½s 2003	87½	87	87	— ¼
27	do unified 4s '40	97¼	97	97¼	+ ¼
1	do 3s '80 St L	56½	56½	56½	— 3¼
21	Dio de J 6½s '53	22½	21⅞	22½	+ ½
8	Rio G do S 8s '46	20⅞	20⅞	20⅞	— ⅝
1	do 7s '67	30	30	30	+ ¼
1	do 7s '66	30	30	30	....
19	do 6s '68	30½	30	30¼	+ ¼
13	Rome 6½s '52	88	88	88	+ ⅛
1	Rotterdam 6s '64	102	102	102	— ½
3	Roy Dut 4s '45	93½	93½	93½	— 1
1	Ruhr C 6s '48 A	41	41	41	— ⅜
1	Rou Inst 7s '59	40¼	40¼	40¼	+ ¼
14	Sao P S 7s '56	23⅞	22	22	— ½
7	do 7s '40	69	69	69	....
10	do 6s '68	24	24	24	....
2	Sax PW 7s '45	49½	48	48	— 2
4	do 6½s '51	37½	36¾	36¾	— ½
2	Sax S M I 6½s'46	65	65	65	....
2	Ser C S 7s '62	23	22¾	22¾	— 1¼
14	S&H 6½s '51	58¾	56½	58¾	+ 2¾
6	Sil Prov 7s '58	49½	48½	49½	+ 3
3	Soisons 6s '26	134	133¼	133¼	— 6¾
13	Swed 5½s '54	96½	96½	96½	— 1½
26	Swiss 5½s '46	141½	140	140	— 1½
5	Tokio C 5½s '61	72	70½	70½	....
13	Tok El L 6s '53	65½	64¾	64¾	— ⅜
26	Trond 5½s '57	81	78½	81	+ 3⅛
11	USW 5½s '51 A	35¾	35¼	35¾	— ½
5	do 6½s '47 A	32½	32	32½	+ 1½
1	Uruguay 6s '60	36¼	36¼	36¼	+ 1¼
3	do 6s '64	36¼	36	36	+ 2
5	Vicn C 6s '52	57½	57	57½	+ ⅜
1	Warsaw C 7s '58	42⅝	42⅝	42⅝	+ 1¼
2	W U E P 6s 53	36	35¼	35¼	— 1¼
7	Wurt El 7s '56	39½	39½	39½	— ⅝
7	Yoko 6s '61	73¼	73	73¼	+ 2¼

†Matured bonds: negotiability impaired by maturity. XIN—Ex interest.

No. thous.		High.	Low.	Close.	Net chge.
14	Lorillard 5s '51	105	105	105	+ ⅝
22	Louis&Ark 5s '69	51	50½	51	+ ½
3	Marion St S 6s'47	54	53¾	53¾	+ 1¾
15	McK & R 5½s '50	59½	58⅝	59	+ 1
1	Mead Cp 6s '45 A	65	65	65	....
6	Met Ed 4½s '68	84	84	84	— ⅜
9	Mdv S cvt 5s'36	99¼	98⅝	99¼	+ ⅝
1	MdER&L1 5s'61B	82⅝	82⅝	82⅝	+ 1
1	do 5s '71	83¼	83¼	83¼	+ 1¾
6	MilNor&NW4½'47	60¾	60⅝	60¾	....
2	M & StL 1st rfg 4s '49	5	5	5	....
1	MSP&SSM5½s'49	27½	27½	27½	....
14	do 5½s '78	67¾	67	67¾	— ¼
2	do gtd 5s '38	51½	51½	51½	+ 1
21	do con 4s '38	44¾	44¼	44½	....
8	Miss Cen 5s '49	84½	84½	84½	+ ⅛
6	M K Tex 5s '62A	81	81	81	+ ¼
5	do adj 5s '67	58¾	58	58	— 1
11	do pl 4½s '78 D	73	72¼	73	— ½
10	do 1st 4s '90	87½	87½	87½	— ½
1	do 4s '62 B	69	69	69	— 2½
11	MoPac cvt5½s'49	16	15¼	15½	....
1	do rfg 5s '65 A	38½	38½	38½	....
33	do 5s '77 F	38	37	37½	+ ½
4	do 5s '78 G	38	37¼	38	....
40	do gen 4s '75	18¼	17½	18	+ ½
16	do 5s '80 H	38¼	37¼	38¼	+ ¼
90	do 1st 5s '81	38¼	37	38¼	+ 1¼
3	Mont Pw rfg 5s '43 A	92	92	92	+ 2
3	do 5s '62	76⅝	76½	76½	+ ½
1	MontTr col5s '41	91½	91½	91½	....
1	Morris & Co 1st 4½s '39	89	89	89	— 1
3	Morris & Essex 7s '42 A	78¼	78¼	78¼	+ ¼
1	NassauEl cm4s'51	56½	56½	56½	....
31	Nat Dairy 5½s'48	95¼	95	95	+ ¼
12	Nat Steel 5s '56	95	94½	95	+ 1½
2	Newberry 5½s'40	86½	86½	86½	....
8	N Eng T&T5s'52	107⅞	107⅞	107⅞+	½
1	do 4½s '61 A	71¼	71¼	104½	+ 1
8	NJ P&Lt 4½s'60	86½	84½	86½	+ 1⅞
1	N O P Sve5s'55B	59	59	59	+ ½
4	NO T&M 5½s '54	29½	28⅝	29½	— ⅝
2	do 5s '54 B	27¼	27¼	27¼	— 1⅝
3	NYC deb 6s '35	87⅝	87	87	+ 1
19	do rf&im5s 2013	75½	75	75	— 1
4	NYC & HR 4½s 2013	68¾	68½	68½	+ 1
9	do deb 5s '34	92⅝	92⅝	92⅝	+ ½
12	do 4½s 2013	69	68	68½	+ ½
1	do 3½s '97	81½	81½	81½	....
1	NYC MC 3½s '98	78	78	78	....
4	NYNatGL 6s '35	59⅝	57⅝	59½	+ 2⅝
7	do 5½s '74 A	60	59½	60	+ ¼
25	do 4½s '78 C	52	51	51½	+ 1
3	NY Dock 5s '38	42	41	42	+ 1
2	do 4s '51	57	57	57	— ⅝
9	NY Ed rfg6½s'41	113	113	113	....
2	do 5s '51 C	106¾	106¾	106¾	— ⅝
8	do 5s '44 B	109⅞	109⅝	109⅝	— ⅛
4	NY G El H & P 4s '49	101¾	101⅝	101¾	+ ¼
5	NYNH&H cvt deb 6s '48	96	95	96	+ 1
5	do col tr 6s '40	94	93	94	+ 1
1	do 1stArfg 4½s'67	72	72	72	— 1
2	do deb 4s '56	70	70	70	....
1	do C Ry 4½s'34	53	53	53	+ 3½
2	NYO&W rfr4s'92	63	63	63	....
4	NY Ry inc 6s '65	5½	5½	5½	+ ¼
1	do pr ln 6s '65 A	60	60	60	+ 3½
5	NY State Ry 4½s '62 ctf	4¼	4¼	4¼	+ ¼
1	NY Steam 6s '47	105½	105½	105½	— ½
3	do 5s '51	101	100⅞	101	+ ¼
1	NYS&Wrfg 5s'37	56	56	56	— 6
2	NY Tel gn4½s'39	104¾	104¾	104¾	+ ⅝
7	NYW&B 4½s'46	54¾	54	55	— ½
1	Nia Shrs 5½s '50	68¾	68¾	68¾	— ⅜
1	NL&OP 5s '55A	102¾	102¾	102¾	— ⅝
2	Nor & So

RAIL EARNINGS RISE AS TRAFFIC CONTINUES GAIN

June Income of 21 Roads Triple Year Ago.

The large increases in car loadings during June are being reflected in month earnings statements for that month now being made public by the leading railroads. The net operating income of the first twenty-one roads to report reached a level 222.4 per cent above the June, 1932, figure. The June, 1933, record was better than that for May, when the net for 70 class 1 roads was 206.8 per cent above the like month of 1932.

It was expected that increases in car loadings would immediately be reflected in net operating incomes because of drastic economies put into effect during the depression. A significant point, therefore, is the fact that the gross operating revenue of the 21 railroads in June exceeded that of a year ago by more than 16 per cent.

Decline in Gross Broken.

This was the first month since 1929 that gross revenues of the carriers as a group have moved substantially ahead of those of the preceding year. The May gross was about 1 per cent ahead of 1932.

Reports by the Milwaukee and North Western are indicative of the change in the railroad situation. For June, the Milwaukee reported a net operating income of $1,840,024, compared with a deficit of $1,468,432 in June, 1932—an increase of $3,308,456. Gross operating revenue for June was $8,456,905, compared with $6,495,859 in June, 1932 — an increase of $1,961,046.

The North Western's net operating income in June was $1,086,955, compared with a deficit of $173,234 in the same month last year—a gain of $1,260,189. Gross revenues for June totaled $7,046,716, compared with $5,853,137 in June, 1932—a gain of $1,193,579.

Reports of Other Roads.

Other roads to report on their June net operating income as compared with 1932 included the following:

	1933	1932
Lackawanna	$ 622,712	*$ 61,053
Central of New Jersey	186,199	*41,966
Wheeling & Lake Erie	214,787	*17,949
Great Northern	1,601,504	*695,729
Norfolk & Western	2,108,548	1,173,723
Southern	1,731,395	*348,098
St. Paul	$1,840,024	*$1,468,432
Alabama Gt. South'n	115,905	*39,201
New Haven	1,052,186	805,921
N. Y., W. & Boston	28,058	43,791
C. M. S. P. & Pac.	1,840,024	*1,468,432
Soo Line	640,195	153,964
Cin., N. O. & Tex. P.	361,993	74,688
N. O. & Northwest'n	**$.79	*$0,995
Geo. So. & Florida	*10,762	*4,556
Northern Alabama	2,515	*17,522

*Deficit.

Car loadings continue to increase. The New York Central for the week ended July 22 reported 109,107 cars handled, compared with 108,021 in the preceding week and with 75,841 cars in the like week of 1932. The Pennsylvania handled 104,727 cars, compared with 102,112 in the preceding week and with 76,419 a year ago.

The Missouri Pacific handled 22,368 cars, compared with 19,003 in the same week of 1932, the Missouri-Kansas-Texas handled 6,830 cars, compared with 6,701, and the Frisco handled 11,897 cars, compared with 11,288.

GREAT WESTERN SELLS HOLDINGS IN K. C. SOUTHERN

Patrick H. Joyce, president of the Chicago Great Western railway, announced in Kansas City yesterday that the Great Western and the Fort Dodge railroad companies have sold their interest in 104,500 shares of the common stock of the Kansas City Southern railway.

He also stated that the Great Western had retired short term notes due Oct. 7 which amounted to $3,175,000. Notes in this amount were issued in 1931 when the Great Western acquired Van Sweringen holdings of 104,500 shares of Kansas City Southern.

Mr. Joyce said he could not disclose the purchaser of the stock, but added that a profit wa. made, although he would not say how much.

Loree Silent on Sale.

New York, July 26.—L. F. Loree, president of the Delaware and Hudson company, declined to comment today on a report that the D. & H. was the purchaser of the block of Kansas City Southern stock sold by the Chicago Great Western railway. Mr. Loree is chairman of the Kansas City Southern.

The D. & H. still has a cash reserve sufficient for the purchase of the Kansas City Southern stocks, it was pointed out.

STAND. BRANDS EARNINGS RISE IN 2D QUARTER

[Chicago Tribune Press Service.]

New York, July 26.—Standard Brands reported today for the June quarter net income of $3,67,140, or 27 cents a share on the common stock, against $3,180,059, or 24 cents a common share, in the preceding quarter, and $4,025,682, or 31 cents a share, in the second quarter of 1932.

Net income for the six months ended June 30, 1933, totaled $6,747,199, after charges, equal after preferred dividends to 51 cents a share on 12,645,236 no par common shares, against $8,005,959, or 61 cents a share on 12,575,603 common shares in the first half of 1932.

WHAT STOCKS DID

YESTERDAY'S AVERAGES.

	High.	Low.	Last.	Net chge.
25 Railroads	39.09	37.79	38.52	+ .30
25 Industrials	131.14	127.34	130.59	+2.60
50 Stocks	85.11	82.56	84.55	+1.45
	High.	Low.	Close.	
50 Stocks 1 year ago	43.89	40.90	43.59	
50 Stocks 2 years ago	128.16	127.45	127.71	

ISSUES TRADED.

	Wednesday.	Tuesday.
Advances	456	391
Declines	164	314
Unchanged	128	134
Total Issues	748	839
New 1933 Highs	8	6
New 1933 Lows	1	0

HIDE FUTURES.

Hide futures in New York showed a strong undertone Wednesday, closing 15@40 points higher with sales of 2,880,000 lbs. Closing bids—September, 15c; December, 13.30c; March, 13.50c; May, 13.70c.

NEW YORK STOCK TRANSACTIONS

Wednesday, July 26, 1933.
Shares sold today.....2,044,262
Year ago.....1,672,097

Wednesday, July 26, 1933.
Total sales 1933 to date.....454,920,821
Total sales 1932 to date.....193,564,390

[The figures in brackets after name of stock are the present dividend rate.]

Prev. 1933 High.	Low.	Div. rate.	Yld. pct.	Bid.	Asked.	Description, div. rate, $—	Sales.	High.	Low.	Close.	Net chge.
						A					
13¾	3	...		9¼	9½	Adams Exp	2,900	9⅝	9¼	9½	+ ¼
21⅝	8	1.5	16½	17⅜	Adams-Millis [.25g]		400	17	17	17	...
12½	5¼	...	3¼	8½	Addressog		400	8⅝	8½	8⅝	+ ⅝
9⅝	1¾	...	5⅜	5⅝	Advance Rume		400	5⅝	5¼	5⅜	...
11¾	5⅝	7.5	8½	8⅜	Affiliat Prod [.60]		500	8½	8¼	8½	+ ⅜
103¼	47⅛	3.3	87	91	Air Reduc [3]		700	90	87½	90	+ 1⅝
4	½	...	2½	2⅞	Air-Way El Ap		200	3	2⅝	2⅝	− ⅛
31	11⅝	2.1	28½	28¾	Alaska Jun [.60]		53,600	28¾	25½	28¾	+ 2⅞
8¼	⅞	...	5¼	5½	Alleghany		23,300	5⅝	5¼	5⅜	− ⅛
21⅞	1	...	13	13½	Do pfd $30 ww		300	13½	13⅛	13½	+ ½
21	1¼	...	12	13	Do pfd $40 ww		200	13	13	13	...
26	5	...	18	19½	Alleg Steel		70	18½	18	18	− ¼
135	70¾	5.2	116	117½	Al Chem & Dye [6]		3,000	117¾	114	117¼	+ 1¼
123⅝	115	5.8	121⅝	123	Do pfd [7]		200	121¼	121¼	121¼	− ⅜
26⅝	6	...	18	18⅜	Allis-Ch Mfg		1,800	18¼	17¼	18	+ ⅝
41¼	18½	6.1	33½	34½	Amerada [2]		400	34	33¼	33½	...
35	7¼	...	25½	26	Am Ag Chem Del		500	26	25	26	+ ½
28½	8	...	22¼	23¼	Am Bank Note		1,600	23	21	23	+ 1½
16¾	1	...	12	12¼	Am Beet Sug		3,200	12⅜	11⅝	12	− ⅜
58	2¾	...	42	45	Do pfd		650	43	39¾	41½	− 1½
42½	9⅛	1.9	32	33	Am Brake Sh [.60]		400	32	31⅝	32	+ ¼
104⅛	60	6.7	102	105	Do pfd [7]		110	104¼	104	104	+ ½
87½	49½	4.7	85	85¼	Am Can [4]		3,200	85½	83¼	85	...
134	112	5.3	127¼	134	Do pfd [7]		100	132	132	132	...
29¾	6¼	...	27	27¼	Am Car & Fdy		2,400	27	26	27	+ 1
31½	3½	...	15	25	Am Chain pfd		100	22	22	22	+ 3¾
51¼	34	6.5	45	47	Am Chicle [3b]		500	46½	46	46	...
89⅞	13	...	43½	44¼	Am Coml Alco		15,400	44⅛	39¼	43⅞	− ⅛
6	1	...	3⅞	4	Am Encaus Til		200	4	4	4	+ ½
19⅝	3¾	...	12¾	13	Am & For Pow		7,900	13	12¼	13	+ ¾
35⅝	6⅛	...	21	24	Do $6 pfd		100	22	22	22	− 1
44⅞	7¼	...	27	28	Do $7 pfd		200	37	37	37	− ¼
27¼	4⅝	...	16	17	Do 2d pfd		100	17	17	17	+ ½
21½	4⅛	6.7	15⅝	15½	Am Hawaii SS [1]		1,300	15½	15	15½	+ ⅝
16	2½	...	10⅞	11	Am Hide & Lea		800	10⅞	10½	10⅝	+ ⅝
57½	13½	...	40½	41½	Do pfd		300	40¾	40	40¾	+ ¼
42½	29½	8.3	35¼	36⅜	Am Home Prod [3]		700	36	35¼	35⅝	+ ⅜
17½	3¾	...	11¼	11⅜	Am Ice		2,500	11⅜	10¾	11⅛	+ ⅜
15¼	4¼	...	9⅜	9⅞	Am Internat		2,700	9¾	9½	9⅝	+ ⅛
3½	⅛	...	1⅜	1⅞	Am-La Fra & F		400	1⅞	1⅜	1⅞	...
12	1½	...	6¼	7⅝	Do pfd		10	6¼	6¼	6¼	− 1
30½	5¼	...	26	26½	Am Loco		700	26⅛	25½	26⅛	+ ⅝
22⅝	8⅝	5.0	16¼	16½	Am Mch&Fdy [.80]		1,700	16¼	16	16⅜	+ ⅜
23⅝	3⅛	...	18⅞	19⅝	Am Metal		16,200	19⅝	17¾	18⅝	+ ⅞
72	15½	...	65	70	Do 6% pfd		200	68½	65	65	− 2
19⅞	4	...	13⅞	14	Am Pow & Lt		6,200	14¼	13	14	+ ⅝
53	9	4.6	25½	29¾	Do $5 pfd [1.25]		100	27	27	27	+ ¼
19	4⅝	...	15⅝	15½	Am Rad Std San		6,900	15½	14¾	15½	+ ⅝
116	81½	6.0	116	117	Do pfd [7]		10	116	116	116	...
31⅞	5¾	...	19½	19¾	Am Roll Mill		9,800	19⅞	18½	19¾	+ ⅝
47¾	20¼	7.7	37½	38⅞	Am Safety Raz [3]		200	38⅞	38⅞	38⅞	+ 1⅞
4½	¼	...	2⅜	2½	Am Ship & Com		1,400	2½	2⅜	2⅜	+ ⅛
36⅝	11½	6.7	28	31	Am Ship Bldg [2]		240	30	25¼	30	+ 2¾
43½	10½	...	36	36⅝	Am Smelt & R		11,200	36⅞	33¼	36¼	+ 2
48⅝	32½	7.2	44	45	Am Snuff [3.25b]		400	45	44⅞	44⅞	+ ⅝
27	4⅝	...	20	20½	Am Stl Fdrs		1,200	20½	20	20	+ ⅛
47⅞	30	6.0	42½	44½	Am Stores [2.50b]		100	42½	42½	42½	− ⅛
74	21½	3.2	62	62¾	Am Sugar Ref [2]		1,000	62½	61½	62½	+ ⅝
112¼	80	6.4	110	110	Do pfd [7]		100	110	110	110	− ⅛
26	6	...	19¼	19⅞	Am Sumat Tob		1,000	19⅛	19	19⅝	+ 1
134⅝	86½	7.3	124⅝	124⅝	Am Tel & Tel [9]		8,800	124⅝	121½	124½	+ 2½
90¼	49	6.2	81½	82½	Am Tob [5]		500	82	81⅝	81½	...
94¾	50¾	5.9	84¾	85¼	Do B [5]		3,000	85	84	85	+ 1⅛
37⅞	10	...	26	30	Am Type F pfd		40	26	25¼	26	− 2⅞
43¼	10⅞	3.3	30	30⅞	Am Wat Wks [1]		10,100	30⅞	29	30¼	− ⅜
35⅝	9½	4.0	25	25⅞	Am W Wk ctf [1]		6,600	26¼	25¼	25½	+ ⅜
17	3½	...	12¼	12¾	Am Woolen		2,400	12⅞	11⅞	12½	+ ½
61⅞	22⅝	...	47	48⅞	Do pfd		1,000	47⅞	46⅞	47½	...
10⅞	2¼	...	8	8½	Am Zinc Ld & S		900	8½	7⅞	8¼	+ ⅜
66	26	...	53	60	Do pfd		100	55	55	55	+ 5¼
22⅞	5	...	18	18¼	Anaconda		30,100	18⅛	16½	18⅛	+ 1⅛
15½	4¼	...	11	12¼	Anacon W & C		200	11	11	11	+ ⅛
29¼	8	2.5	24¼	24¾	Anchor Cap [.60]		1,300	25	23½	24¼	+ ¾
90	62½	7.6	80	85	Do pfd [6.50]		20	85	85	85	...
29¼	9¾	3.9	26	28	Archer-Dan-M [1]		300	26	25½	26	+ ¾
115	95	6.2	110	112	Do pfd [7]		10	113¼	113¼	113¼	− 1¾
7¾	1⅛	...	5⅝	5⅞	Arm Ill A		4,200	5⅝	5⅝	5½	+ ⅛
5	⅞	...	3⅜	3½	Do B		3,600	3⅜	3⅛	3⅜	+ ¼
93	7	...	67	68	Do pfd		2,400	67¼	64½	67⅛	+ 3⅞
7	1¼	...	4¼	4⅜	Arnold Const		200	4⅜	4⅜	4⅜	+ ⅜
20	3½	...	14	14¼	Asso Dry Gds		100	14	14	14	...
80¼	34⅝	...	60⅝	61½	Atch T & S F		2,700	62⅝	60	61¼	− ¼
79⅝	50	4.4	68	70⅝	Do pfd [3]		200	70	68½	68½	− 2⅝
59	16¼	...	44½	45¼	Atl Cst Line		1,300	45½	44	40	+ ½
33½	5½	...	26	30	Atl G & W I pfd		200	27	27	27	...
31½	12⅞	4.3	24¼	24¾	Atl Refin [11]		2,400	24¼	23¾	24¼	+ ¼
39⅝	9	...	27¼	28¼	Atlas Pow		500	27	26	27	− 1
10⅝	1½	...	9½	10	Atlas Tack		100	9½	9½	9½	...
84¼	31¼	3.7	54¼	55	Auburn Auto [2]		5,000	57	52½	54¼	+ 1⅝
9⅝	⅞	...	6¾	7	Aust Nich		100	6¾	6¾	6¾	− ¼
16⅞	5½	...	10⅞	10¾	Aviation Corp		14,500	11	10⅛	10⅞	+ ⅞
						B					
17⅝	3½	...	12¼	12⅞	Baldwin Loc		8,000	12½	12	12¼	+ ¼
60	9½	...	43	45	Do pfd		400	43	39½	43	+ 1⅜
37⅞	8¼	...	28⅝	29	Balt & Ohio		11,900	29	27⅝	29	...
39¼	9½	...	29	30	Do pfd		1,000	29½	27	28½	+ ⅛
20	2⅞	5.7	34	35	Bang & Ar [2]		300	34	31⅝	35	...
100⅞	68⅝	7.1	99½	99⅝	Do pfd [7]		20	99½	99½	99½	...
7⅞	⅝	...	3½	3⅝	Barker Bros		10	4½	4½	4½	...
11	3	...	8⅞	9	Barnsdall		2,600	9	8⅝	9	...
52½	3¼	...	31½	33	Bayuk Cigar		900	33	30¼	31⅜	+ 2⅛
100	27	...	90	93½	Do 1st pfd [7]		10	90	90	90	− 2
27	7	...	19¾	20½	Beatrice Cream		500	20¼	20	20	...
12½	3½	...	8¾	9	Belding-Hem		400	9	8⅝	9	+ ⅛
91½	65¼	4.6	88½	88½	Bendix B ptcp [4.00]		100	88	88	88	+ ⅝
21½	5¼	...	16	16¼	Bendix Aviat		5,000	16⅜	15⅝	16	+ ⅜
31½	9	...	25½	27⅜	Best & Co		200	26½	26½	26½	...
49¼	10¼	...	37⅞	38	Bethlehem Stl		11,800	38	36½	38	+ 1¼
82	25½	...	65¼	67	Do pfd		1,100	65½	65	65¼	+ 1¼
29½	6¼	...	24	29½	Bigelow-San		50	24⅝	24⅝	24⅝	− ⅝
34½	3½	...	15½	16	Blaw-Knox		1,000	15⅝	15½	15⅝	+ ¼
54¼	9½	6.6	38	39½	Bohn Alum [.25g]		1,800	39	36¼	39	+ 1⅝
37⅞	18	4.9	33	33⅞	Borden [1.60]		1,200	33½	32⅝	33¼	+ ⅝
21⅝	5½	...	15⅝	16⅛	Borg-Warner		2,100	16⅝	15¼	15⅝	+ ⅝
30	6	...	24	26	Boston & Me		100	25	25	25	+ 1
14⅝	2⅝	...	10¼	10½	Briggs Mfg		7,500	10½	9⅞	10¼	+ ¼
9⅝	2½	...	5½	6⅜	Bklyn & Q T		100	6⅜	6⅜	6⅜	...
41½	21½	3.1	31⅞	31⅞	Bklyn-Man T		3,400	32¼	30⅝	32¼	+ 1½
88½	63½	6.0	83	85	Bklyn U Gas [5]		100	83	83	83	...
18½	1¾	...	11	11½	Brunswick-Balke		300	11¼	11	11	...
4¼	½	...	2	2¼	Bruns T & Ry S		1,200	2¼	2	2¼	+ ¼
12½	2	...	8½	8¾	Bucyrus-Erie		100	8⅝	8⅝	8⅝	+ ⅛
19⅝	2¾	...	12	12⅝	Do cvt pfd		700	12⅝	12	12⅝	+ ⅝
9⅛	⅞	...	6⅝	7¼	Budd Mfg		2,700	7¼	6⅝	7	+ ⅜
35	3	...	34	34	Do pfd		440	35	31½	33½	+ 1⅝
5¾	1	...	4½	4½	Budd Wheel		1,800	4⅜	4¼	4¼	+ ¼
13¼	2½	...	8⅞	9¼	Bullard Co		100	8⅞	8⅝	8⅞	+ ⅛
13	1⅜	...	8	9	Burns Bros pfd		20	9	7⅞	9	+ 1⅛
20⅞	6½	2.7	15½	15⅞	Burr Ad Mch [.40]		3,700	15⅞	14⅝	15½	+ ⅝
8	1	...	5⅛	5⅛	Bush Terminal		100	4½	4½	4½	− ⅜
4½	⅛	...	3⅛	3⅜	Butte Cop & Z		300	3⅛	3⅛	3⅛	− ⅛
2¼	1½	...	1⅞	1⅞	Butterick		300	4¼	4	4	...
43¼	8½	...	31¼	31½	Byers Co		4,500	31½	28⅞	31½	+ 3
						C					
31⅝	7¾	...	27	28¼	Calif Pack		400	28	26⅝	28	+ 1⅛
2¼	¼	...	1⅜	1⅜	Callahan Z-Lead		400	1⅜	1⅜	1⅜	+ ⅛
9⅝	2	...	7	7¼	Calumet & Hecla		5,300	7⅛	6⅞	7⅛	+ ⅛
41½	7½	3.3	29⅝	29⅞	Can D G Ale [1]		4,800	30	28⅝	29⅞	+ 4⅝
20⅞	7½	...	16⅛	17	Canadian Pacific		5,800	17	16¼	17	...
35½	14	3.6	28½	31	Cannon Mills [1]		100	28½	28½	28½	− ½
103½	30½	...	6½	6⅞	Case J		11,900	7⅞	6¼	6⅞	+ 4⅞
29⅝	5⅝	...	21⅞	21⅞	Caterpil Tract		1,200	22	20⅞	21½	+ ½
58⅝	4½	...	39¼	39½	Celanese		38,200	39⅝	34	39½	+ 4
4⅝	⅝	...	3¼	3⅜	Celotex ctf		900	3⅜	2¼	3⅜	+ ⅝
12⅝	1½	...	9½	11	Do pfd		30	9⅞	9½	9½	+ ½
14	4.4	3.3	34½	Cen Aguirre [1.50]		500	34⅝	34½	34½	+ ⅝	
122	38	...	80	90	Cent R R of N J		100	91	91	91	−23
11⅝	2	...	8½	9¼	Century Rib M		200	9⅜	8⅞	8⅞	− ⅝
42⅞	5⅞	...	33½	33⅞	Cerro de Pasco		20,200	34⅞	29⅝	33½	+ 3¼
20⅞	7⅞	...	11⅛	12	Checker Cab		200	11¼	11	11	− ⅝
48	24⅝	6.0	42½	43	Ches & Ohio [2.50]		6,700	43⅛	41⅝	42½	− ⅝
52½	14⅞	4.9	41½	42½	Ches Corp [2]		1,500	43	40½	41½	+ 2
8	½	...	4¼	5	Chi & East Ill		200	4⅜	4½	4½	− ⅛
8½	½	...	4½	5½	Do pfd		100	5⅜	5⅜	5⅜	+ ¼
16	1¼	...	11½	11⅞	Chi & N W		5,300	11⅞	11⅛	11⅞	+ ½
34⅝	2	...	22	22	Do pfd		100	22½	22½	22½	...
7⅝	1⅜	...	5¼	½	Chi Great West		600	5½	5¼	5½	+ ¼
14⅞	2½	...	12	12¼	Do pfd		1,000	12⅛	11⅞	12	− ⅝
11⅞	1	...	10⅞	10¾	Chi M St P & Pac		5,600	10½	9⅝	10¼	+ ½
18¼	1½	...	15⅝	15⅞	Do pfd		24,000	16¼	15¼	15¾	+ ⅜
12⅝	2⅛	...	10	10¼	Chi Pneu T		800	10⅜	10	10⅜	...
10⅝	2	...	6½	7⅛	Chi Rk Isl & Pac		300	7⅛	6⅝	6⅞	− ⅝
15	2⅞	...	10	11	Do 6% pfd		300	10	9⅝	10	+ 1
12	2	...	9	10½	Chi St P M&Om pf		10	10½	10½	10½	− 1½
34	5	4.2	24	24¼	Chick Cot Oil [1]		1,600	24½	23	24½	+ ⅝
21½	6	...	12	17	Chile Copper		50	17	16½	17	− ⅝
39⅝	7¾	...	33⅝	33⅞	Chrysler		79,000	33⅞	30⅞	33⅞	+ 3½
25	7⅛	10.0	20¼	20½	City Ice & F [2]		300	20½	20¼	20¼	− ¼
72	45	3.4	69	70	Do pfd [6.50]		20	69	69	69	...
3⅜	½	...	2¼	2½	City Stores		1,000	2⅛	2⅛	2⅜	+ ⅛
1⅞	⅞	...	1⅜	1⅜	Do ctf		100	1½	1½	1½	...
8½	1½	...	5⅝	6	Do A		20	6	6	6	+ ⅝
41½	10	3.3	30½	31	Cluett Pea [1]		300	30	30	30	− 1
105	73½	6.3	95	96	Coca Cola		400	95	93⅝	95	+ 1
47½	44	6.5	46¼	46½	Do A		100	46¼	46¼	46¼	...
22⅝	7	...	14⅝	17	Colgate Palm		700	17⅜	16⅝	16⅞	+ ⅛
86⅝	49	7.0	85⅛	88	Do pfd [6]		100	86⅛	86⅛	86⅛	+ 1⅝
21	3	...	15	15½	Collins & Aikman		1,800	15⅜	14	15¼	+ 1⅛
51	15¼	...	30	38⅝	Colo & Southern		150	36	32	36	+ 3
17⅝	3½	...	10¼	10⅝	Colo Fuel & Iron		2,400	11⅛	10⅛	10⅛	− ⅝
54	16	...	35	47½	Do pfd		50	38	35	38	− 1
28⅞	9	3.8	21	21¼	Colum G&E [.80]		12,500	21½	20¼	21¼	+ ⅞
74½	40	7.1	77	71	Do pfd [5]		10	70	70	70	− 1
24½	6⅝	...	19½	19⅝	Colum Pictures vtc		400	19⅞	19½	19½	− ⅝
71½	23⅞	3.9	50	52	Columb Carb [2]		1,100	52	49	52	+ 2¼
15½	4	...	11½	12	Coml Credit		600	12	11½	11½	− ½
43½	18	6.1	32¾	33	Coml Invest Tr		2,700	33	32	33	+ 1½
97⅞	84	6.6	90	91	Do cv pfd [6b]		300	91	91	91	− 1
57¼	9	1.8	33⅜	33⅞	Coml Solvent [.60]		92,800	33⅞	30½	33⅜	+ 3½
6⅛	1⅜	...	4	4¼	Comwlth & South		23,400	4⅛	4	4⅛	+ ⅛
60½	21	12.2	46	49⅝	Do pfd [6]		200	49¼	49	49¼	+ 1⅜
11	3	...	7¼	10	Conde Nast		100	7½	7½	7½	− ⅛
27⅝	7⅜	2.9	20½	20⅞	Congoleum N [.60]		3,600	20⅞	19⅞	20⅞	+ ⅞
18	6½	6.7	14	15¾	Congress Cigar [1]		100	15	15	15	+ 1
19⅜	3½	...	10	11	Con Cigar		400	11	9⅞	9⅞	− ⅝
65	31	12.0	54	60	Do pr pfww [6.50]		40	54¼	54¼	54¼	− 5¾
14¾	5⅞	...	9	9½	Con Coal pfd		300	9	8⅞	8⅞	− ⅛
64¼	40	3.4	58⅝	54	Con Gas [1.85g]		7,000	54⅝	53	53⅝	...
5½	2⅛	...	3½	3¾	Con Laundries		300	3⅝	3½	3⅝	+ ¼
15⅝	5	...	11½	11⅝	Cons Oil		13,900	11⅝	11⅛	11½	+ ⅝
10⅝	1½	...	6	6½	Con R R Cuba pf		600	6½	6	6½	+ ½
3¼	⅛	...	2	2⅛	Con Textl		4,200	2¼	2	2¼	+ ⅛
10¼	1⅛	...	6⅝	7	Container A		300	7	6⅞	7	+ ⅛
4½	¼	...	2⅞	3	Do B		300	3	3	3	+ ⅛
18¼	3	...	11⅜	11⅞	Cont Bak A		1,300	11⅞	11¼	11⅜	+ ¼
3½	½	...	2⅜	2⅜	Do B		600	2½	2⅜	2⅜	...
65⅞	35¼	3.4	59½	61	Cont Can [2]		700	59¾	59½	59½	+ ⅛
17⅞	3½	...	12¼	12¾	Cont Diam Fib		100	12⅝	12⅝	12⅝	+

MEAT PACKING OUTPUT AND JOBS IMPROVE IN JUNE

Reserve Report Shows Other Industries Gain.

Production and employment in American meat packing improved considerably during June, according to the monthly business conditions report of the Federal Reserve Bank of Chicago.

The data on the industry are accompanied in the report by evidence that industrial employment in the Seventh federal reserve district had increased over that in May, that production of American cheese in Wisconsin factories had enjoyed an unusual expansion for June, and that creamery butter manufacturing had improved somewhat less than seasonally during the month.

Output Highest Since 1931.

Volume of production in slaughtering establishments, according to the report, rose 6½ per cent over that in May to a level higher than for any month since December, 1931, exceeding that a year ago by 31½ per cent and the 1923-'32 average for June by 16½ per cent.

At the same time, pay rolls at the close of the period showed an increase of 7½ per cent in number of employés over the number in May, an increase of 13 per cent in hours worked, and one of 10½ per cent in amount of wage payments. Similarly, the number of workers gained 15½ per cent, hours of employment 26 per cent, and wage payments 16 per cent, in comparison with the data for June, 1932.

Other Industries Improve.

The report, in addition, stated that 2,979 industrial establishments in the Seventh federal reserve district had indicated increases of 6.2 per cent in number of wage earners and 10.6 per cent in pay roll earnings in the period from May 15 to June 15.

Employment has advanced to 11 per cent, and pay rolls to 33 per cent, above the levels prevailing in March, 1933.

FARMERS HOLD MUCH CORN FOR HIGHER PRICES

Farmers held over 600,000,000 bushels of old corn on July 1, according to the official estimate on farm reserves made by the department of agriculture, but not a bushel of this immense supply was apparently for sale yesterday as the result of the recent drastic decline in prices.

"I never saw such a vast change in the attitude of the farmer in such a short time as during the last few days," said the head of one of the largest cash grain firms.

"One day early last week we bought the equivalent of five solid trainloads of cash corn from the country. This grain netted the Iowa farmer 50 cents per bushel at interior loading points at that time. He was bid only 10 cents for the same corn early in the spring. We did not have an offer to sell corn at any price yesterday, and it looks as if the producer was determined to obtain much higher prices. At present he can receive around 35 cents per bushel."

ASK TO TRANSFER REINSURANCE IN GLOBE-RUTGERS

[Chicago Tribune Press Service.]

New York, July 26.—Supreme Court Justice Alfred Frankenthaler heard arguments today and will hand down a decision tomorrow on applications by three insurance companies for transfering reinsurance with the Globe and Rutgers Fire Insurance company to other companies.

Counsel for George S. Van Schaick, superintendent of insurance, in charge of the rehabilitation of the Globe and Rutgers, took no position on the applications, while they were opposed by the Globe and Rutgers mainly on the contention that the reinsurance agreements should not be declared canceled.

The petitioning companies were the Insurance Company of the State of Pennsylvania, which is controlled by the Globe and Rutgers as majority stockholder, the Rossia Insurance Company of America, and the Lincoln Fire Insurance company.

LOSS CUT DOWN BY YOUNGSTOWN SHEET & TUBE CO.

Youngstown, O., July 26.—(AP)—Youngstown Sheet and Tube company today reported a loss for the second quarter of $2,207,592, after all charges, as compared to a loss of $3,288,861 for the second quarter of 1932. The loss reported today was the lowest for any quarter since the last quarter of 1931. Preferred dividends in arrears amount to $1,031,250. The company, however, earned its bond interest of $945,016, with $356,160 to spare.

North American System Reports Lower Earnings

[Chicago Tribune Press Service.]

New York, July 26.—The North American company and subsidiaries report consolidated net income of $13,519,936 for the twelve months ended June 30, equal to $1.47 a share earned on the average number of common shares outstanding during the period. This compared with $21,377,365, or $2.83 a share, earned in the preceding year. Gross earnings amounted to $101,866,087, against $112,595,410, a decline of 9.5 per cent.

RUBBER.

NEW YORK, July 26.—(AP)—Crude rubber futures closed steady. July, 8.55c, nominal; September, 8.80c; December, 9.31@9.35c; January, 9.40c, nominal. Smoked ribbed spot closed at 8.50c, nominal.

GASOLINE AND OILS

GASOLINE—Tax included, tank wagons, service stations: Red Crown, 15.6c per gal.; ethyl, 18.1c; Stanolind, 14.1c; Stanolex, No. 1, tank wagon, 1 to 99 gals, 7⅝c; No. 2, 1 to 99 gal, 7¼c; 100 gal or over, 6⅝c. KEROSENE—Tank wagon, 8½c. LINSEED OIL—Raw, 90c; boiled, 93c. TURPENTINE—63c. DENATURED ALCOHOL—48c. DIESEL ENGINE FUEL OIL—Bunkered at Indiana Harbor ship canal, 4½c per gal. WHITE LEAD—100 lbs, $11.00.

NEW YORK CURB TRANSACTIONS

Wednesday, July 26, 1933.

Shares sold today..................380,000 | Total sales 1933 to date.......69,236,000
Year ago...........................245,090 | Total sales 1932 to date.......26,015,637

	Sales.	High.	Low.	Close.	Net chge.
AcmeWire vtc	200	11½	11	11	— 1
Ainsworth ...	100	9	9	9	....
Allied Mills..	100	9¼	9¼	9¼+	⅜
Al Intl Invest	300	⅝	⅝	⅝	....
Alum Co Am	200	69	69	69	....
Do pfd	100	71	71	71	....
Alum Ltd pf	100	62	62	62	....
†Am Beverage	600	3	3	3	....
†Am Brit&Con	100	¾	¾	¾+	⅛
Am Capital B	100	⅞	⅞	⅞—	⅛
†AmCitP&L B	400	4¼	4⅛	4¼+	⅛
Am C Pow B	200	¼	¼	¼	....
Am Cyan B...	2,700	11½	10⅝	10⅞—	⅜
†Am Dept Strs	500	1	1	1	....
Am D Tel c p	50	100	99¾	100 +	¼
Am&Fn Pw w	200	9	8⅞	9 +	⅛
Am Founders.	900	1⅝	1½	1½	....
Am Gas & El	3,700	36¾	35⅞	36¼—	⅜
Am Invest....	100	4½	4½	4½+	½
Am Laun Mch	100	14	13¾	13¾—	¾
Am Lt & Tr.	600	22½	22	22½+	½
†Am Maraicai	1,800	1⅝	1½	1⅝+	⅛
Am Salamand	100	7	7	7 +	2
Am Super Pw	5,000	5¼	5⅛	5⅛	....
Am Thread pf	100	3⅜	3⅜	3⅜—	⅛
Anch Post F.	400	2¼	2⅛	2⅛—	⅛
†Arct R Tube	200	1½	1½	1½	....
Ark Nat Gas..	200	2⅞	2⅝	2⅞+	⅜
Do A	1,600	2½	2¼	2⅜—	⅛
Armour Ill n.	600	10⅝	10½	10½+	⅛
Do war	2,300	3½	3⅛	3¼+	⅛
Armstrong Ck	400	17½	17	17½+	⅝
†As G&EL A.	800	1⅝	1½	1½—	⅛
Do pfd	130	6⅛	6⅛	6⅛+	1⅛
Asso Tel Ut..	200	⅝	⅝	⅝	....
Atlas Corp...	7,400	14⅞	13⅞	14 +	⅜
Atlas Corp w.	600	6⅞	6½	6½	....
†Ben Ind Loan	100	13⅞	13⅞	13⅞+	⅛
†Blue Ridge..	300	3⅛	3	3 —	⅛
Braz T & L...	200	14	14	14 —	⅛
Brit Celan....	1,200	4	3⅞	4 +	¼
Buf N&EP p.	200	19½	19	19 —	½
Burma Ltd...	300	3⅛	3⅛	3⅛	....
Butler Bros...	100	4⅞	4⅞	4⅞—	⅛
Cab & Wire A	200	1⅝	1⅝	1⅝—	¼
Do B	500	½	⅝	⅝	....
Can Ind Alc A	4,300	17⅛	15⅞	16⅜+	¼
Do B	900	16	14½	16⅛+	1⅛
Can Marc Wire	7,400	2⅞	2⅝	2¾	....
Carib Synd....	3,700	5½	5⅛	5⅜+	⅛
Do rights ..	3,600	⅛	1-16	⅛+	1-16
Carrier Corp..	900	12⅝	11¼	12⅜+	1½
Celanese 1st p	175	101	97¾	101 +	3
Celluloid	100	7	7	7	....
Cen&S W Util	300	3⅜	3¼	3⅜+	⅛
Cent St El...	1,400	2⅞	2⅝	2⅝—	⅛
Cities Serv....	33,400	4¼	3⅝	3⅞—	⅛
Do pfd	200	20	19	19 —	2¼
Clev El Ill ...	100	32	32	32 +	1⅞
†Colon Oil	300	2⅜	2½	2⅜+	⅛
Colt's PF Arm	100	18½	18½	18½—	½
C G & E cvpf	25	108	108	108 —	1
Col O&G vt..	400	1½	1½	1½	....
Com Edi	300	66¼	66	66¼+	¼
Com & So war	1,900	⅝	⅝	⅝—	⅛
†Cons Airc ..	300	9⅜	9⅜	9⅜+	⅛
Cons Cop Min	200	1½	1⅜	1½+	⅛
C G & E B..	600	65	63¼	64⅛+	⅜
†Coop-Bess ...	100	6¼	6¼	6¼+	1
Cord C	1,800	9½	9⅛	9⅜+	⅜
Cosden O cod.	100	3⅜	3⅜	3⅜+	⅛
Court	600	9	8⅞	9 —	⅛
Creole Pet	700	6½	6¼	6½+	¼
†Cres G	500	⅝	⅝	⅝	....
Crocker Wh ..	100	7½	7½	7½+	½
Crown C Int A	400	7⅞	7	7⅞+	⅜
Cuban T vtc	100	23⅜	23⅜	23⅜	....
†Cusi Mex ...	200	⅛	⅛	⅛	....
†Dan Reeves..	100	23⅜	23⅜	23⅜—	⅜
Dis Co Ltd.	315,000	18⅞	18⅜	18½	....
Detroit Airc.	400	1-16	1-16	1-16+	1-16
Dist Seag	7,000	23⅜	21⅝	23 +	1⅜
†Dubilier Con	200	1	1	1	....
Duval Tex ...	100	2	2	2	....
Eagle Pitcher	100	7½	7½	7½+	½
†Eisler Elec	500	1⅛	1	1⅛+	⅛
E B & S....	17,100	27	25¾	27 +	1
Do pfd	300	58⅜	58⅜	58⅜—	1½
Do 5 pfd...	100	51	51	51 +	3¾
El Pw As	500	8	8	8	....
Do A	600	8	7⅜	8	....
Emp G&F 8pf	50	22	22	22 —	½
Eur El A	100	1	1	1	....
Evans Wallo .	100	⅝	⅝	⅝	....
†Fair Av A..	200	4⅞	4⅞	4⅞—	⅛
†Falcon Lead.	70	1-16	1-16	1-16	....
Ferro Enam ..	100	13	13	13	....
Film Insp	100	⅝	⅝	⅝+	⅛
F N St 1st pf	50	115	115	115 +	½
Fld Brewery.	13,200	4⅜	4	4⅜	....
Fisk Rub	1,100	6⅞	6⅜	6⅞+	¼
Do pfd	200	38½	38½	38½—	¼
Flintkote A ..	200	4⅝	4½	4½—	½
Ford M Can A'	900	15	14¾	15½+	1
Ford Mot Ltd	1,500	5⅝	5⅝	5⅝	....
Gen Alloys ..	100	2⅛	2⅛	2⅛	....
Gen Rayon A	800	4	3¾	4 —	¼
G Th Eqcvpf.	100	1-16	1-16	1-16	....
Gen T & Rub	1,175	101½	94½	101½+	8½
Glen Alden ..	600	17⅛	16⅞	17½+	1½
†Gold Seal El	300	⅜	¼	⅜+	⅛
Gold Cons	14,200	⅝	⅝	⅝	....
Gor M vtc....	100	18	18	18	....
Gray Tel PS.	400	24¼	22¼	24¼+	¼
G A & Puv ..	10	156	156	156 +	3
Do 1st pfd..	80	122¼	122¼	122¼+	¼
Greyhound ..	400	1	⅞	⅞—	⅛
†Groc Str vtc	100	1⅜	1⅜	1⅜+	⅛
Gulf Oil Pa..	1,100	50	48	50 +	2¼
†Hap Can St.	100	⅝	⅝	⅝	....
†Hecla Min ..	100	6	6	6 +	⅛
†Helena Rubin	500	1⅛	1⅛	1⅛—	⅛
†Hir Walker..	14,500	33⅜	30½	33½+	2½
†Do pfd....	600	14⅞	13⅞	13⅞—	⅜
Holling Gold..	500	9½	9⅜	9⅜+	⅛
†HudBay M&S	2,000	10⅜	9⅞	10½+	⅝
Humble Oil...	300	73½	72¼	73¼	....
†Huyler's Del.	100	2	2	2 —	1
†Hygrade Fd..	100	5⅞	5⅞	5⅞	....
Hygrade Sylv.	175	26⅞	26⅞	26⅞+	⅜
Imp Oil Can..	100	13¼	13¼	13¼+	⅛
Int Min Corp..	500	9½	8⅞	9¼+	⅛
Do war.....	100	3½	3⅛	3⅛	....
†Inter Prod...	100	2⅜	2⅜	2⅜+	⅛
Inter Util B..	2,700	2⅜	2⅛	2⅜	....
†Interst Equit.	200	1⅛	1⅛	1⅛+	⅛
Inter P Del pf	100	14	13½	13½—	½
†Ital Suppw A	400	2	1⅞	2 +	⅛
†Jonas & Nau	100	1⅛	1⅛	1⅛	....
Jones & L Stl.	130	67	61	66 +	5
Kirkl Lake....	200	1-16	1-16	1-16+	1-16
†Kolster Bran.	100	1-16	1-16	1-16—	1-16
Kruger Brew..	400	17	16⅝	17 +	¼
Lake Sh M....	3,100	43	42	42½—	½
Lib McN & L..	200	5⅝	5⅜	5⅝+	⅛
Life Sav Corp	200	22½	22	22 +	¼
Lone S Gas....	300	10⅛	9⅞	9⅞+	⅛
Long Is Lt....	300	11⅝	11	11½+	½
†Louis L & E.	300	1⅜	1⅜	1⅜—	⅛
Massey Harris	200	7	6⅞	6⅞+	¼
†Mavis Bot A	4,200	2⅞	2	2 —	¾
†Merritt C&S.	200	3⅜	3⅛	3⅜	....
Mich Sug.....	500	2⅜	2⅜	2⅜	....
Do pfd......	800	5¼	5	5¼+	¼
Mid West Util	500	⅝	½	½—	⅛
Midland Stl...	200	10	10	10 +	2¾
Miss RF Bd rt	100	2⅜	2⅜	2⅜—	⅛
Mont Ward A.	150	71	68½	71 +	1
Mount Prod..	200	5¼	5¼	5¼—	¼
†Nat Avia....	100	9⅞	9⅞	9⅞—	⅜
†Nat Bellas H	800	3	2⅞	2⅞	....
NatDairy pf A	25	95¾	95¾	95¾+	⅝
Nat Fuel G..	100	16½	16½	16½+	⅛
†Nat Investors	100	3	3	3 +	⅛
Do war.....	100	1¼	1¼	1¼—	⅛
Nat Leather..	800	2⅛	1⅞	1⅞—	⅛
†Nat Rub Mch	100	4	4	4	....
Nat Service...	700	1	⅞	1 +	⅛
Nat Stl war...	100	6	6	6 —	⅛
Newberry JJ..	200	17½	16	17½+	1½
N J Zinc.....	100	53⅞	53⅞	53⅞+	⅛
†Newmont Mn	1,600	42⅝	39	41⅜+	3¾
N Y Shipb Fd	200	16½	14¾	16½+	1⅞
Niag Hud Pow	700	10⅞	10⅝	10⅞+	⅛
Do A war ..	800	1¼	1⅛	1¼	....
NiagShMd A p	50	49½	49½	49½—	½
Do B	100	5⅝	5⅝	5⅝+	⅛
†Nitrate B ..	4,900	1-16	1-16	1-16	....
†N Euro Oil..	400	1-16	1-16	1-16+	1-16
N West Eng ..	100	6½	6½	6½+	⅛
†Novadel-Ag .	300	52	50¼	52 +	2½
Ohio Brass B.	50	15	15	15 +	½
†Ohio Cop ...	300	⅝	1-16	⅝+	1-16
Pac Eastern ..	300	3¼	3	3¼	....
Pac Light pfd	75	88	87¾	87¾—	1⅝
PacG&E 1 pfd	200	23⅝	23⅜	23⅜	....
†Pantepec Oil.	8,500	2⅜	1⅞	2⅜+	¼
Parke Davis .	300	23⅞	23⅜	23½	....
Parker Rust-P.	250	60⅞	57⅛	57½—	4
Pennroad	2,300	4⅜	4⅛	4⅜+	⅛
Pepperell	20	68	68	68	....
Petrol C war.	18,500	¼	⅛	¼	....
Philip Mor C.	300	3⅜	3⅛	3⅜+	⅛
†Phoenix S pf	300	22⅜	21⅞	21⅞	....
†Pioneer Gold.	8,500	13⅜	11½	13 +	1
Pitney-Bowes .	300	3⅝	3½	3½—	⅛
Pitts Pl Gl ..	50	33⅜	33	33 +	⅜
†Potrero Sug.	200	1⅝	1½	1⅝—	⅛
Premier Gold..	2,100	1⅜	1¼	1⅜+	⅛
Prod Rov	100	⅝	⅝	⅝	....
Propper McC .	200	2¼	2	2 —	⅝
†Pruden Inv .	300	7½	7½	7½—	⅜
Pure Oil pfd..	20	41	41	41	....
Railroad Sh ..	100	1	1	1 —	⅛
Rainb Lum B.	100	⅝	⅝	⅝—	⅛
†Reiter-Fost	900	1½	1⅜	1½—	⅛
Repub Gas ...	1,500	⅛	⅛	⅛	....
Reybarn Inc .	100	1⅝	1⅝	1⅝	....
Reynolds Inv.	100	1¼	1¼	1¼	....
†Roan A Cop.	1,000	24⅞	23⅞	24⅜+	⅝
Ryan Cons ...	300	1⅞	1⅞	1⅞	....
Saf C Ht & L	50	50¼	50¼	50¼	....
†St Anth Gold	2,200	⅝	1-16	⅝	....
St Regis Pap.	2,800	6⅛	5⅝	6 +	⅛
Do pfd	10	47	47	47 —	2
Salt Cr Prod..	300	6⅜	6⅜	6⅜+	⅛
Scovill Mfg ..	100	21	21	21 —	¾
Schenley Dist.	2,600	29	27½	28¼+	2¼
†Seeman Bros.	100	35	35	35 —	1¼
Segal Lock ...	200	1	1	1	....
Seiberling Rub	200	5⅝	5½	5⅝+	⅛
†Selected Ind.	100	2⅜	2⅜	2⅜—	⅛
Do al ctf ...	50	60¼	60¼	60¼+	⅝
†Seton Leathr	300	11	10⅛	11 +	1
†Smith [A O]	50	35	35	35 —	5
S Am G & Pl	100	2⅜	2¼	2⅜+	⅛
SoCEd B pfd..	200	22⅞	22⅝	22⅞	....
†South Corp..	400	2⅜	2¼	2¼+	⅛
†So Nat Gas..	100	½	½	½	....
Stand Oil Ind.	2,300	30¼	29⅝	30 —	⅜
Stand Oil Ky.	100	17⅝	17⅝	17⅝+	⅜
†Std Sil-Lead	2,700	⅛	⅛	⅛+	1-16
†Starrett	100	1⅝	1⅝	1⅝	....
†Do pfd	100	3⅛	3⅛	3⅛+	⅜
Sterling Prod	200	62⅛	62	62⅛+	⅜
Stetson J B...	25	16½	16½	16½—	⅛
†Stutz M Am	300	15⅝	14⅛	14½—	1½
Swift & Co...	2,200	19¼	18⅞	19 +	⅛
Swift Intl....	2,500	26	25	25 +	⅜
Tastyeast A ..	2,000	1⅞	1⅝	1⅞+	⅛
Technicolor ..	100	8⅛	8⅛	8⅛+	⅛
†Teck-Hugh G	1,400	6⅜	6⅛	6⅜+	⅛
†Transcon Air	100	4⅞	4⅞	4⅞+	⅛
†Trans-Lux ..	100	2⅝	2⅝	2⅝	....
Tri-Cont war.	300	3	2⅞	2⅞—	½
Tubize Chat ..	1,300	18½	16⅞	18½+	1⅝
Do A	300	30	29	29 +	1
†Tung-Sol L .	100	6⅜	6⅜	6⅜+	⅝
Union Tob ...	1,200	⅝	⅝	⅝	....
†Unit-Carr F.	200	6⅞	6½	6½+	⅛
Unit Corp war	300	3⅜	3⅜	3⅜	....
†Unit Dry Dk	2,800	3	2⅞	2⅞	....
Unit Drug Cor	300	10⅜	10⅛	10⅛—	⅜
Unit Founders	1,800	2¼	2⅛	2¼	....
United Gas ..	4,800	4¾	4½	4⅝—	⅛
Do war	2,300	1⅜	1¼	1⅜	....
Do pfd	600	36	35½	35⅝—	1¼
Un Lt & Po A	1,200	6	5⅞	5⅞—	⅛
Do cv pfd..	300	25	24⅝	25 +	⅝
Un Molas Ltd	7,100	3½	3⅛	3¼—	⅛
Unit Shoe M.	425	50½	49⅝	50¼+	1
†U S & Int S.	400	2⅛	2	2 —	⅛
U S Elec Pow	100	1¼	1¼	1¼+	⅛
†U S Finish..	300	7¼	7	7⅛—	⅛
U S Foil B...	200	7½	7½	7½	....
U S Rub Reel	100	2¼	2¼	2¼+	⅝
Unit Strs vtc.	100	1⅛	1⅛	1⅛	....
Unit Verde ...	700	4½	4¼	4½	....
†Util Equities	200	3	3	3	....
Util Pow & Lt	200	2¼	2	2 —	⅛
†Venezuel Pet	100	1	1	1 +	⅛
Vick Chemical	100	31⅛	31⅛	31⅛—	⅞
Wahl Co	100	2⅛	2⅛	2⅛—	⅜
†Watson J W	1,400	⅞	¾	¾+	⅛
†Wayne Pump	100	1½	1½	1½+	½
†Wenden Cop.	1,500	1-16	1-16	1-16	....
†Wil-Low Caf	200	2½	2½	2½+	⅛
Woolwth Ltd.	500	18⅞	18⅜	18⅞+	⅛
Wright Harg..	20,800	7¼	6¾	7⅛+	⅜
†Yukon Gold.	100	½	½	½—	⅛

DOMSETIC BONDS.

No. thous.		High.	Low.	Close.	Net chge.
2	Ala Pow 5s '46..	86½	86	86 +	¾
6	do 5s '51.......	81	80	80	....
1	do 5s '68.......	78	78	78	....
3	do 4½s '67......	71	71	71 +	¾
7	AluminCo 5s'52.	96½	96½	96½+	½
1	AluminLtd 5s '48	74½	74½	74½—	½
9	AmComP 5½s '53	5¾	5⅜	5¾—	1¼
1	Am&Cont 5s'43..	79	79	79	....
2	AmEl&P 6s'57A.	34¼	34¼	34¼—	¼
10	AmG&E 5s 2028.	84½	83	84½+	2
6	AmG&Pw 6s'39..	38½	37	38½+	1½
6	do 5s '53.......	32	31½	31½—	½
24	Am P&L 6s 2016	65	64	64⅞—	⅝
5	AmRad 4½s '47.	97¾	97¼	97¼—	½
11	Am Roll Ms 5s'48	74	73	74 +	¼
85	do 4½s '33......	96¾	95½	96½+	½
9	AppalElPw 5s '56	92½	91½	92⅛+	1⅛
1	do 5s '41.......	102	102	102 —	1½
12	ArkP&L 5s '56..	82	81½	81½—	½
3	AsElec 4½s '53..	41⅝	40½	41⅝+	⅝
1	AsGE5½s'38inv ct	23	23	23 +	1
11	do 5s '50.......	21⅜	21	21 +	¼
16	do 5s '68.......	20⅞	20¼	20⅞+	¼
22	do 4½s '49 C...	20⅜	19½	20 +	½
13	AsRayon 5s '50.	42	41	41 —	1
29	AsTelUt 5½s '44C	15⅞	15	15 —	½
9	AsT&T 5½s '55A	45¼	44⅜	44⅜—	¾
2	AtlasPlyw 5½s'43	51½	51½	51½+	¼
37	BaldwLoc 6s '38.	106¼	105⅛	105½	....
58	do 5½s '33 ctf..	107⅝	105⅝	107 +	1½
26	Balt&O 5s '96F..	69	66½	69 +	1
6	BellTCan 5s '55A	98⅝	98⅛	98½	....
18	do 5s '57 B.....	99	98¼	98⅝+	¼
2	do 5s '60 C.....	98	98	98	....
5	BirmingGas 5s'59	61½	61	61 +	3
11	CanNREq 7s'35E.	102¼	101⅜	101⅜—	¼
6	CanPac 6s '42...	108⅞	107⅞	107⅞—	¼
12	CaroP&L 5s '56.	75¼	75	75 —	1
2	CedRapMfg 5s '53	99½	99¼	99½	....
1	CenArizL&P 5s'60	88	88	88 +	2
1	CenIllPS 5s'68G..	73⅝	73⅝	73⅝+	⅜
5	CenOL&P 5s '50A	71½	71¼	71½+	1¼
9	CenP&L 5s '56..	61⅞	61	61½+	½
1	CenStEl 5½s '54.	48½	48½	48½+	½
1	do 5s '48.......	49½	49½	49½+	1
11	CenStP&L 5½s'53	49	47⅞	49 +	1
6	ChiDistE 5½s'35B	92	92	92 +	1
4	ChiRy cod 5s '27	66	66	66 +	2⅞
2	Cin St Car 6s'55B	61¼	61¼	61¼+	1
5	CitiesSer 5s '66..	36⅝	34½	36 +	1
120	do 5s '50........	37	35½	37 +	¼
12	CitSGas 5½s '42	61	59⅝	61	....
17	CitSP&L 5½s '49	37⅝	36⅞	37⅝	....
21	CitSPow 5½s'52.	38	36¼	37½	....
5	ComwlEd 5s'54B.	102⅝	102¼	102⅝+	1¼
2	do 4½s '56 C...	96½	96⅜	96⅜	....
13	do 4½s '60 E...	95⅝	95¼	95¼	....
7	do 4s '81 F.....	86⅝	86¼	86⅝	....
13	do 5½s '62 G...	104⅝	104⅜	104½—	¼
14	ComwlSu5½s'48A	81	78⅝	81⅛+	2¼
8	CommP&L 5s '57	53⅝	53¼	53¼—	¼
3	ConnRivP 5s'52A	99	98⅝	99 —	⅛
2	ConGELP4½s'35.	103¼	103¼	103¼+	⅝
27	ConGELPBa 4s'81	98⅝	98⅜	98⅝	....
1	ConGBalt 4½s'54.	105	105	105 —	¾
1	ConGasUt6½s'43A	13⅛	13⅛	13⅛+	⅛
1	do 6s '43 A......	44⅛	44⅛	44⅛+	1½
5	ConsumP 5s '36.	105¼	105¼	105¼+	¼
14	do 4½s '58......	102	102	102	....
9	ContG&E 5s'58A.	58	57½	57½	....
7	ContOil 5½s '37.	99⅝	99½	99½—	¼
7	CudahyP5½s '37.	99½	99¼	99¼+	⅛
2	do 5s '46	103⅝	103⅜	103⅜—	⅜
1	CumCP&L4½s'56.	86½	86½	86½—	1½
1	DallsP&L6s '49A.	105¼	105¼	105¼+	⅛
1	do 5s '52 C	102¼	102¼	102¼	....
2	DaytonP&L5s '41.	104⅜	104⅜	104⅜+	¼
1	DelEPw5½s '59..	84½	84½	84½	....
2	DetCGas6s '47A..	95¼	95¼	95¼	....
4	do 5s '50 B	83½	83½	83½—	½
6	DixGlfG6½s'37A.	91	90½	91	....
11	EdElIll 5s '35..	101⅞	101⅝	101⅞	....
1	ElP&L 5s 2030.	50½	50½	50½	....
1	EmpDisE 5s '52.	64½	64½	64½	....
19	EmpO&R5½s '42.	54½	53⅝	54⅜+	⅝
4	Erie Ltg 5s '67..	94	94	94 +	1
2	FairbMorse 5s '42	71	70⅞	70⅞+	⅜
3	FedWat 5½s '54.	37⅛	36⅛	37¼—	⅛
1	FstoneCotM '48..	88⅛	88⅛	88⅛—	⅛
14	FstoneTire 5s '42	92½	91⅜	92½+	¼
28	FlaP&L 5s '54..	65⅝	64¼	65½+	⅜
5	FlaP5½s '79 A.	68½	67½	67½—	½
2	GaryE&G5s '34A	59	58	58	....
21	Gatin P 5s '56..	78	76½	77½—	½
2	do 6s '41	69⅝	69⅜	69⅜—	¼
1	GenBronze 6s '40	70	70	70 +	¼
1	GenMotAc 5s '35.	103⅝	103⅝	103⅝	....
10	do 5s '36	103⅜	103⅜	103⅜	....
4	GenPubUt6½s '56.	33½	32½	33½—	⅜
11	Gen Refrac 6s'38.	106	105⅝	105⅝+	⅜
21	Ga Pow 5s '67..	78½	78	78½+	¾
7	Ga P&L 5s '78..	64	61	61 —	3
5	Gillette 5s '40..	96	96	96	....
10	GlenAldCoal4s '65	66	65	65 —	1
3	GliddenCo5½s '35.	93¼	93¼	93¼	....
13	†GobelA6½s '35A.	85⅝	82	84¾+	3¾
1	GrandFW6s '48..	8⅞	8⅞	8⅞—	¼
1	GrandTrk4s '50..	66⅝	66⅝	66¾+	1½
4	do 6½s '36	101	100½	101 +	1
26	GtNorP 5s '35..	100	99⅝	99⅝—	⅝
8	†GuarInv5s '48A.	47½	45	47½+	½
14	GulfOilPa 5s '47.	101	100⅝	101 +	⅝
6	do 5s '37	101⅜	101⅜	101	⅜..
10	GulfStUt5s '56A.	80	79⅛	80 +	1½
7	HackWat5s '77A.	100⅝	100⅝	100⅝+	½
2	HallPr5½s '47 A.	69	69	69 +	1
1	HoodRub 7s '36.	71	71	71 +	2
12	do 5½s '36	65	65	65 +	3
3	HousGlfG6s'43A..	57⅞	57⅞	57⅞+	⅛
7	HousL&P4½s'81E	93⅞	93¼	93⅞—	⅛
1	IdahoPw 5s '47..	99	99	99 +	½
22	Ill Cen 4½s '34.	83⅜	82¼	82¼—	1½
1	IllNorUt 5s '57..	97¼	97¼	97¼+	1
14	IllP&L 5s '56 C.	66½	65¼	66⅛+	¼
3	do 5½s '57	52	52	52	....
22	do 6s '53 A	75½	74¾	75½	....
3	do 5½s '54 B ..	70⅝	70¼	70⅝+	¼
6	Ind Svc 5s '50..	36½	36	36 —	1
1	do 5s '63 A	34	34	34 —	2½
8	IndplsP&L5s'57A.	93⅝	92⅝	92⅝—	¼
2	IntPSec6½s '55C.	81½	81½	81½	....
3	IntSecAm5c '47..	57	56½	57 +	½
2	IntPow 6s '52..	44⅜	44⅜	44⅜—	½
14	do 5s '57	61	60	61 +	1
2	Int P Svc 5s '56 D	70	69½	70 +	¼
4	do 4½s '58	63	62½	63	....
2	Ia-NebL&P 5s '57.	79	78⅝	78⅜+	¼
10	JacksvleGs 5s '42.	51½	51½	51½+	½
1	JamaiW5½s'55A..	102½	102..	102½+	¾
9	J C P&L 4½s'61C	92	91⅝	92 +	½
2	do 5s '47 B	100	100	100 +	½
1	Kan P&L 5s '57B	89	89	89 +	1
1	Kan Pw 5s '47A	76½	76½	76½+	¼
1	Ky Util 5s '69 I	75¼	75¼	75¼	....
2	Kop G&C 5½s'50	85¼	85¼	85¼—	1⅝
1	do 5s '47	81	81	81 —	2
3	Laclede G 5½s'35	77⅝	77⅝	77⅝—	⅝
4	Leh P S 6s 2026A	82	81⅝	81⅝—	⅛
1	Lex Util 5s '52..	73	73	73	....
1	Li McN&L 5s '42	74	73½	73½	....
5	Lo Star G 5s '42	91½	91½	91½—	½
1	Long Is Lt 6s '45	91½	91½	91½—	1½
6	L Ang G&E 5s'61	99	99	99 —	½
1	Lo G&EKy6s'37A.	100½	100½	100½—	1
1	do 4½s '61 C ...	97½	97½	97½+	1
11	Lou P&L 5s '57.	87½	86½	87½+	2¼
10	Man P 5½s '51 A	47	45	45½—	2
16	Mass Gas 5s '55	84½	83½	84½+	½
3	McCord R 6s '43.	44⅝	44	44⅝—	¼
3	Mem P&L 5s '48.	100	99⅜	100 +	½
5	Met Ed 5s '62 F	89	89	89	....
7	Midw Ut 5s'34ctf	13⅝	13½	13⅝+	⅜
2	Min G L 4½s '50	84	84	84	....
4	Minn P&L 5s '55	81½	80	81½+	½
10	Miss RF 6s'44ww	95	95	95 —	1⅛
1	do 6s '44 xw	90½	90½	90½+	½
3	Miss P&LCo 5s'57	71⅜	71⅜	71⅜+	⅜
3	Miss Pw 5s '55..	63	63	63	....
1	Miss R P 5s '51.	104⅜	104⅜	104⅜—	¼
3	Mo P&L 5½s'55A	92½	91½	92¼+	1¼
2	Mono WP5½s'53B	76	76	76 +	2½
1	Mon Dak P5½s'34	46	46	46	....
23	Mon LH&P5s'51A	98⅝	98⅜	98⅜—	¼
3	do 5s '70 B	98⅝	98⅜	98⅜—	⅝
25	Mun SS 6½s '37	21	19⅞	21 +	¾
6	Narragan 5s '57.	101½	101¼	101¼+	¼
1	do 5s '57 B	101½	101½	101½+	¼
6	Nat P&L 6s2026A	80⅝	80⅝	80⅝	....
18	do 5s 2030 B....	69⅝	69¼	69¼+	¼
1	Nt P S 5s '78ctf	17⅝	17⅝	17⅝—	⅜
7	Nat Tea 5s '35 ..	98½	98¼	98½+	½
4	Neb P 4½s '81..	101	101	101 +	¼
22	Nev C E 5s '56	64	63⅞	63⅞+	⅜
2	N Eng G&E5s'50	55⅞	55⅞	55⅞—	1¼
4	do 5s '47	55⅞	55⅜	55⅜—	½
6	N Eng P 5½s'54	68⅝	68	68⅝—	¼
2	do 5s '48	65	64¼	64¼—	1
1	N Orl PS 6s'49A	40	40	40	....
1	do 4½s '35	55⅝	55⅝	55⅝	....
1	NY&W Lt 5s '54.	103	103	103 +	⅝
3	do 4s 2004	93⅝	92⅝	93⅝+	1¾
1	†NY Fgn 5½s '48	60⅝	60⅝	60⅝—	⅛
5	N Y P&O 4½s'85	98½	98½	98½+	1
3	NY P&L 4½s '67	94⅝	94¼	94⅝	....
21	NY StE&G4½s'80	78¼	77	77⅝—	¼
1	Niag F P 6s '50.	107	107	107	....
1	do 5s '59 A ...	103½	103½	103½	....
7	NA L&P 5½s'56A	45	44	45 +	⅝
3	N ContUt5½s'48A	36	36	36	....
5	No O P&L5½s'51	98⅝	98¼	98⅜—	¼
3	No O T&L 5s 56	92¼	92	92¼+	⅜
2	No St P 5½s '40	94	94	94	....
8	do 4½s '61	91⅝	91¼	91¼+	¼
2	No'w PS 5s'57A	74⅜	74¼	74¼+	¼
8	Ohio Ed 5s '60..	92⅝	91½	92¼+	¼
9	Ohio P 5s '52B.	102¼	101⅜	102¼+	1
1	do 4½s '56 D	97⅝	97⅝	97⅝	....
1	Osgood 6s '38...	40	40	40	....
4	Osw Falls 6s '41	51⅝	51	51 —	½
6	Pac G&E4½s'57E	98⅝	97⅝	98⅜+	⅝
6	†do 4½s '60 F..	97⅞	97⅝	97⅝—	¼
6	do 5s '55 D.....	103⅝	102⅝	103⅝	....
6	do 5½s '52 C....	105	105	105 +	⅝
1	do 6s '41 B......	108¼	108¼	108¼—	⅝
1	Pac Cost P5s'40	87⅝	87⅝	87⅝—	⅝
13	Pac P&L 5s '55	66⅞	66	66 —	¼
10	Pa W Oil 6½s'43	78	76	78 +	2¾
1	Palmer Lo 6s'38	94½	94½	94½	....
22	Pen CP&L4½s'77	75¼	74½	74½—	1⅛
2	Pen O Ed 6s '50	75½	75½	75½+	1
1	do 5½s '59 B....	67	67	67 —	1
2	P OP&L 5½s'54A	99	99	99 +	¾
4	Pen Pb S 6s'47C	91	85	90 —	1
3	Peo GL&C 4s'81B	83¾	83⅜	83⅜ +	1⅜
1	Peop L&P 5s '79	6	6	6 +	¼
2	Phil E P 5½s'72.	107	107	107 +	⅜
1	Ph SG&E4½s'57.	103⅜	103⅜	103⅜—	⅜
3	Pied El 6½s'60A	71	71	71 —	2
1	Pied N Ry5s'54A	78½	78½	78½+	1
1	Poor & Co 6s'39	90¼	90¼	90¼	....
7	Potom Ed 5s'56E	89½	89⅜	89½+	¼
1	do 4½s '61 F..	86	86	86 —	⅜
4	Pow S Crp6s'49	64	63	64 +	6
7	Proc&G 4½s'47.	105½	105	105	....
1	Pub S N Ill5s'56	83	83	83 —	2
1	do 5s '66 C.....	84	84	84 —	3
7	do 4½s '80 E....	78⅞	78¾	78¾—	¼
25	do 6½s '37 G....	99⅜	99¼	99½—	⅛
2	do 6½s '52 H..	94¼	94	94	....
1	Pub S Okla5s'61C	77	77	77 +	1
1	P S Sub5½s'49A	65	65	65	....
2	Pg SP&L 5½s'49	64⅛	63⅞	64⅛—	⅛
2	do 5s '50 C.....	61½	61½	61½+	1
8	do 4½s '50 D....	56⅜	55⅞	56⅜+	1⅜
2	Queb Pow 5s'68A	89	89	89 —	2
1	Ryers & S 5s'43	96	96	96 +	1
2	St LG&C 6s '47	9¼	9¼	9¼+	¼
3	Safe HW 4½s'79.	101⅜	101⅜	101⅜+	¼
5	San A PS 5s'58B	81½	81½	81½	....
7	Scripps 5½s '43.	67½	67	67½+	½
24	Seattle Lt 5s '49	47½	46½	47¼+	½
3	Sh W&P4½s'67A	75¼	74	75¼+	¼
2	do 4½s '68 B....	75	74	75 +	½
2	do 4½s '70 D..	74¾	74	74⅝—	⅝
2	do 5s '70 C.....	82½	82½	82½—	½
1	Sher Wyo 6s '47	46½	46½	46½+	½
6	SEP&L 6s 2025A	72	71½	71½	....
1	So Car P 5s'57	71½	71½	71½	....
9	So Cal Ed 5s'51.	103¼	102¾	103¼+	⅛
6	do 5s '52	103⅛	102¼	102¼—	¼
1	do 5s '54	102¼	102¼	102¼—	⅝
10	So G 6½s '35xw	98	98	98	....
1	So Ind Ry 4s'51	61	61	61	....
5	So N Gas 6s'44	67½	67	67¼—	¼
4	do 6s '44 sta....	72	70	70 +	1½
6	Sow G&E 5s'57A	77	76⅝	77	....
2	do 5s '57 B......	77	77	77 +	¼
4	Sow L&P 5s'57A	72⅜	72¼	72⅜—	¼
2	SWP&L 2022 A.	65	64½	64½—	3
5	Staley Mfg 6s '42	89	89	89	....
7	Std G&E 6s '51	54	54	54 +	¼
3	do 6s '66	53⅜	53½	53½	....
1	Std P&L 6s '57	52	52	52 —	1
1	Sun Oil 5½s '39.	102⅜	102⅜	102⅜	....
12	Swift&Co 5s '40.	100⅝	100¼	100⅝+	¼
3	do 5s '44	105½	105½	105½+	¼
6	Tex El S 5s '60.	84	83	83 +	1
4	Tex Gas Ut 6s'45	30	28	30 +	2
1	Tex P&L 5s '56.	86⅞	86⅞	86⅞—	⅜
1	do 5s '37	100	100	100 +	⅜
1	†Thermoid 6s '34	61	61	61 +	4½
1	TideW P 5s '79A	65½	65½	65½+	½
8	ToledoEd 5s '62.	95	94⅝	94⅝	....
14	Twin CRT 5½s '52 A	30½	29⅞	30½+	1
1	Union El 5s '67B.	103½	103½	103½+	¼
2	do 4½s '57	97⅝	97⅜	97⅜—	⅜
5	UnGulfCor 5s'50..	101⅞	101⅛	101⅞	....
10	Un L&P 6½s '74	57½	55¼	55¼—	2¼
11	do 6s '75	54	53	53 —	1
2	do 5½s '59	78	77⅜	77⅜—	¼
7	do 5½s '52	55½	55	55½+	½
3	US Rub 6½s '34	97	97	97	....
2	do 6½s '39	74½	74½	74½+	½
2	do 6½s '40	72	72	72	....
1	Va P S 6s '46..	67	67	67 —	2
6	do 5½s '46 A....	72¼	71	72 +	1
10	Ward Bak 6s '37	97	97	97	....
1	W PaPw4s '61H	97⅜	97⅜	97⅜—	¼
19	W TexUt 5s '57A	60⅝	59⅜	60⅝—	⅜
7	W Un G & E 5½s '55 A	85¼	85¼	85¼+	¼
1	WestvaCh 5½s'37.	102½	102½	102½—	½

FOREIGN BONDS.

No. thous.		High.	Low.	Close.	Net chge.
1	Bogota MB 7s'47	35	35	35 +	1
5	do 7s '47 nw....	35	35	35	....
5	B Air Pr7½s '47	39	39	39 —	1
1	do 7s '52	41	41	41 +	¾
3	CenBkGer 6s '51B	58	57	58 +	1
11	C Pr Bk 5½s '37	48¼	48	48¼+	¼
6	Dan con 5½s '55	76	75½	75½	....
3	Danz Prt 6½s'52	41⅝	40	41⅝—	⅛
5	Eur El 6½s '65.	74	74	74	....
6	FinIndBk 7s '44.	92¼	91⅝	91⅝—	½
1	Fin RM Bk 6s'61	65	65	65 +	⅝
7	Ger C Mun7s '47	34	33	34 +	1
1	do 6s '47	36¼	36¼	36¼—	1
5	Gesfuerel 6s '53	46⅝	46⅝	46⅝—	¼
6	Hambg El 7s '35	76⅝	76⅝	76⅝+	½
1	Isotta Fra 7s '42	82⅜	82⅜	82⅜	....
39	ItSupPw 6s '63A	65	62	65 +	2¾
1	Nipp E P 6½s '53	66¼	66¼	66¼	....
2	Paran Braz 7s'58	14	12⅝	12⅝—	1⅞
1	Prussia El 6s '54	63	63	63 +	⅛
20	RuhrGas6½s'53A	50	48¼	50 +	½
2	Russ 6½s '19....	4½	4½	4½	....
2	do 6½s ctf NC'19	4	4	4	....
3	do 5½s '21......	4⅜	4⅜	4⅜—	¼
2	do 5½s ctf '21..	4¼	4¼	4¼—	⅜
1	SauFall 5s '55A.	103¼	103¼	103¼—	½
2	Sax P Wk 6s'37	41	40¼	40¼—	⅜
4	Stinnes 7s '46...	36	35	35	....
3	Terni El 6½s '53	74	73¼	73¼—	⅜
1	Tietz L 7½s '46	29	29	29	....
1	Un Ind 6½s '41.	55	55	55 —	⅛
4	do 6s '45	55¼	55	55 —	⅛

†Officially listed on application by the corporation.

Other securities are admitted to dealing as "unlisted," on application of a regular member and approval by the listing committee.

*Ex dividend. EX—First sale since ex dividend date or dates. ww—With warrants. xw—Without warrants.

PRODUCE MARKETS

There was no material change in the price of fresh eggs, with receipts 8,545 cases. Butter was steady to ¼c lower, with receipts 9,767 tubs. Live colored broilers were ½c lower, with rock broilers off ½@1c and Leghorn broilers ¼c lower. Receipts, 1 car and 45 trucks. Potatoes steady. Receipts 105 cars, with 311 cars on team track.

WHOLESALE CREAMERY BUTTER PRICES.

	Chicago Whole milk.	Chicago Centralized.	New York.	Boston.	Philadelphia.
93 score	23	....	24¼	....	25¼
92 score	22½	....	23¼	24	24¼
91 score	22	....	23	23½	23¾
90 score	21½	22	23	23½	22½
89 score	21	21	22½	22½	22
88 score	20	20	22	22	21½
87 score	19½	....	21¾	21½	21

BUTTER PRICES TO CHICAGO RETAILERS.

Score—	Tubs.	Prints.	Cartons.
Best [92-93]	23½-25	24½-26	25½-27
Good [89-91]	22 -23	23 -24	24 -25

WHOLSALE CHEESE PRICES.

	Chicago.	Boston.	New York.	Philadelphia.
Twins	13½-13¾	15½-16	....	....
S.Dais	14 -14¼	16 -16½	15¼-15¾	15¼-15½
Y.Ams.	......	15¾-16¼	15¼-15¾	....
Lghns.	14 -14¼	....	....	15¼-15½

LIVE POULTRY—WHOLESALE.

Hens	10½@11½c	Leghorn broilers	11c
Leghorns	8½c	Old roosters	7½c
Col broilers	11½c	Ducks	7@10c
Rock broil.	12½@13c	Geese	7@9c

FRESH EGGS.

Ex firsts	13¼@13¾c	Current rec.	11@11¾c
Fr firsts	12¾@13¼c	Dirties	9¾c
Checks	9c		

VEAL CARCASSES.

50@60 lbs	5c	110@120 lbs	9c
70@80 lbs	6@7c	90@100 lbs	8@9c

WHOLESALE DRESSED BEEF.

	Yearlings.	No. 1.	No. 2.	No. 3.
Ribs	13	13	11	6
Loins	19	20	19	10
Rounds	12	11	10½	6½
Chucks	8	7	6½	4½
Plates	6	5½	5½	3

POTATOES.

U. S. No. 1 cobblers, per 100 lbs.$2.60@3.15
Virginia cobblers, brl .... 5.00@5.15

OUTSIDE PRODUCE

NEW YORK, July 26.—(AP)—EGGS—Receipts, 29,936 cases; market steady; mixed colors, mediums, 30 lbs, 12@13½c; dirties, No. 1, 42 lbs, 12@13c; white, nearby and midwestern exchange standards, 18@19½c; marked mediums, 18@19½c; other white and all browns unchanged. POULTRY—Dressed weak, unchanged; live weak; broilers, express, 10@21c; ducks, express, 14c; others, freight and express, unchanged.

KANSAS CITY, Mo., July 26.—(AP)—PRODUCE—Unchanged.

ST. LOUIS, Mo., July 26.—(AP)—PRODUCE—Unchanged.

NO HAY RECEIVED

There were no fresh receipts of tame hay, alfalfa or straw. Active demand continues for all grades with stock in consumers' hands almost exhausted. Indications point to still higher prices. Country loadings at present nil. New hay quoted from $9 to $13.

U. S. grades—	No. 1	No. 2.	No. 3.
Timothy	$13 -14	$11½-12½	$9½-10½
Tim cl lt mix	13 -14	11½-12½	9½-10½
Tim cl med m	13 -14	11 -12	9½-10½
Tim cl hv mix	11 -12	9½-10½	7 - 8
Tim gr lt mix	13 -14	11½-12½	9½-10½
Tim hv gr mx	11½-12½	10½-11½	9 -10
Clover	10 -11	8 - 9	7 - 8
Mixed hay	11½-12½	10½-11½	9 -10
Alfalfa	14 -16	10 -13	7 -10

Sample and threshed hay, $6@9; marsh hay, $7@11. Oat and wheat straw, $6.50@$7.50, and rye straw, $9@10.

SIMMONS-BOARDMAN.

Simmons-Boardman Publishing corporation reported a net loss of $11,432 after charges for the first half of 1933, as against net profit of $58,301 in the like period a year ago.

HOG PRICES GAIN 10 TO 20C; BEST GRADES SCARCE

Buyers Pick Out Under 235 Pound Weights.

A rise in grain and provisions, coupled with lighter receipts, sent hog prices up 10 to 20 cents in the early part of the session yesterday. Progress of trading was slower toward the close, but best grades were scarce and these retained the first gains, while others weakened.

Selective buying was a feature of the trade. Buying orders showed a decided preference for the hogs weighing under 235 pounds, indicating how closely packers are watching developments in corn-hog plans for reducing production. The levying of a processing tax on all hogs exceeding this weight was advised by the committee in its first report to the secretary of agriculture as one method of discouraging the production of heavy swine.

800 Hogs at $4.70 Top.

About 800 hogs, averaging in load lots mostly from 216 to 231 pounds, topped the price list at $4.70, showing a rise of 15 cents over the preceding day's best price. Butchers averaging 280 pounds and less sold up to $4.65, while prime 370 pound averages reached $4.40, and 437 pound butchers were sold at $4.00.

There was not an excessive run of heavy hogs in yesterday's receipts. Light and medium weight packing sows sold largely at $4.00 to $4.15, while heavy kinds cashed at $3.70 to $3.85, and extreme weights down to $3.60. The general average price for the day moved up 15 cents to the $4.40 line.

In contrast to the early action in hogs, the cattle market was a long dragged out affair that weakened off most of the day to close 15 to 25 cents under the average of Tuesday. Uncertainty in the hide trade and a rather sharp break in wholesale beef quotations at eastern distributing points were the bearish factors.

Fewer Cattle Shipped.

Shipping demand fell off again yesterday. Outside buyers took only 7,500 during the first half of this week, against 10,127 a week ago. This falling off of eastern orders affected the best grades most. The bulk of the good to choice grades are selling 25 to 50 cents under last Thursday, yesterday's top sale at $7.15 showing a 35 cents drop.

Toppy yearlings are scarce. Light yearling heifers were firm, a small lot selling up to $6.65, but other butcher stock ruled weak to slightly lower. Vealers were weak to 25 cents lower.

Lambs advanced a shade at the opening yesterday, but almost immediately suffered a relapse that carried prices down fully 25 cents before the close. Buyers hand picked strong-weight natives at $8.25 to $8.50 in the early part of the forenoon. Later buying was largely at $8.00 and under, with culls selling at $5.00 and less, and buck lambs from $7.00 down. Yearling wethers brought $5.75.

CHICAGO LIVE STOCK

HOGS.

Receipts, 18,000; shipments, 2,500.

Light, good to choice, 140@160..	$4.00@4.35
Light, good to choice, 170@180..	4.30@4.55
Good to choice, 190@210.........	4.55@4.70
Good to choice, 220@250.........	4.60@4.70
Good to choice, 260@325.........	4.40@4.65
Good to choice, 335@400.........	4.00@4.40
Pigs, good to choice, 100@135...	3.40@3.90
Pigs, inferior to fair, 60@136...	2.50@3.35
Light packing sows, 270@350.....	4.00@4.20
Heavy packing sows, 350@550.....	3.70@4.00

CATTLE.

Receipts, 9,000; shipments, 3,000.

Prime steers, 1,000@1,500.........	$6.75@7.25
Good to choice, 700@1,000.........	6.15@6.90
Bulk of sales.....................	5.50@6.90
Low grade killing steers..........	3.50@4.25
Poor to good, 700@1,000...........	4.35@6.75
Cows, choice to prime.............	4.00@4.65
Cows, good to choice..............	3.50@4.00
Cows, fair to good................	3.15@3.50
Heifers, yearlings, good to choice	5.00@6.65
Bulls, bologna, common to good....	2.60@3.65
Stockers and feeders..............	2.75@6.25
Calves, poor to best..............	2.25@6.50

SHEEP AND LAMBS.

Receipts, 5,000; shipments, 300.

Native lambs, good to choice.....	$7.75@8.50
Native lambs, fair to good.......	7.25@7.75
Native lambs, common to fair.....	5.50@7.25
Native lambs, culls..............	3.50@5.00
West, range lambs, good to choice	7.50@8.35
West, range lambs, fair to good..	7.25@7.75
West, feeding lambs, fair to best.	6.00@6.50
Ewes, light, good to choice.......	2.25@3.00
Ewes, heavy, fair to good.........	1.25@1.50
Ewes, inferior to fair............	.50@1.25
Breeding ewes, including yearlings	3.25@5.00
Wethers, fair to best.............	2.50@4.25
Yearlings, all grades.............	3.25@5.75
Bucks	1.00@1.50

COMPARATIVE PRICES.

HOGS—Bulk of sales yesterday...	$4.20@4.65
One month ago..................	4.35@4.70
One year ago...................	4.00@5.00
Top yesterday, $4.70; average, $4.40.	
CATTLE—Bulk of sales...........	$5.50@6.90
One month ago..................	5.25@6.50
One year ago...................	7.25@9.25
Top yesterday, $7.15; average, $6.20.	
SHEEP—Bulk of sales............	$7.00@8.00
One month ago..................	6.00@7.00
One year ago...................	5.00@6.25
Top yesterday, $8.50; average, $7.50.	

Receipts today: Cattle, 6,000; hogs, 21,000; sheep, 7,000.

WOOL MARKETS

BOSTON, July 24.—Demand for wool in the Boston market was noticeably less keen today.

Prices continued firm, although buyers had less difficulty in securing requirements from the low side of the price range, particularly in fine territory and French combing wools in original bags.

Territory fine staple wools were quoted at 77@78c a pound clean basis for the best strictly combing wools in original bags and up to 80c for graded wools. Ohio fine delaine wool was quoted 31@32c in the grease. Blood, 35@36c in grease, with fewer buyers interested at 36c than formerly.

The following quotations are on grease basis for Ohio and similar wool [cents]:

	Wednesday.	Year ago.
64s, 70s, 80s [fine strict comb	31@32	14½@15½
64s, 70s, 80s [fine clothing]	25@26	11 @12
58s, 60s [½ blood strictly clothing]	31@32	14½@15
58s, 60s [½ blood clothing]	26@27	11 @12
56s [⅜ blood clothing]	30@31	11 @12
48s, 50s [¼ blood clothing]	29@30	12 @12½
48s, 50s [¼ blood strict combing]	34@35	14 @14½
46s [low ¼ blood clothing]	29@30	12 @13
46s, 40s, 44 [common and braid]	25@26	12

METALS.

NEW YORK, July 26.—(AP)—STEEL—Prices, unchanged. COPPER—Quiet; electrolytic spot and futures, 9c. TIN—Easier; spot and nearby, $45.55; futures, $45.62. IRON—Quiet, unchanged. LEAD—Steady; spot New York, 4.50c; East St. Louis, 4.35c. ZINC—Quiet; East St. Louis spot and futures, 5.00c. ANTIMONY—Spot, 7.50@8.00c.

LONDON, July 26.—(AP)—COPPER—Standard spot, £36 15s; futures, £36 17s 6d; electrolytic, spot, £41; futures, £41 15s. TIN—Spot and futures, £214 5s. LEAD—Spot, £13 2s 6d; futures, £13 5s. ZINC—Spot, £17 7s 6d; futures, £17 10s.

COTTONSEED OIL.

NEW YORK, July 26.—(AP)—Bleachable cottonseed oil closed 8 to 15 points higher today with a good demand for December and January, promoted by the strong grain and lard markets, and firmness of cotton sales were 97 contracts. Bleachable spot and July closed 6.00c; September, 6.05c; December, 6.22c, and January, 6.26c.

CORN, OATS AND RYE LOW LIMITS TODAY ABOVE MINIMUM PEG

Corn, oats and rye futures have advanced to such an extent in the last two days that the three grains will be permitted to fluctuate the full amount of 5 cents per bushel either way on corn; 4 cents on oats, and 8 cents per bushel on rye today. In no case with the exception of September corn will the minimum figures at which these grains can fall under the regulations of the Board of Trade be reached.

Under this rule December corn was "pegged" at 57½ cents; December oats, 37½ cents, and December rye at 73 cents.

Lard also has advanced to such an extent that that commodity cannot sell at the prescribed minimum figures during today's trading operations. The permissible range of grain and provision futures on the Chicago Board of Trade today will be as follows:

	High.	Low.
July wheat	1.04½	.90
September wheat	1.07⅝	.92
December wheat	1.10⅞	.95½
May wheat	1.15⅝	1.00
July Corn	.58½	.48½
September corn	.62⅝	.53
December corn	.68	.58
May corn	.73⅛	.63⅛
July oats	.44⅝	.36⅝
September oats	.45⅞	.37⅞
December oats	.49¼	.41¼
May oats	.53½	.45½
July rye	.82	.66
September rye	.84½	.68½
December rye	.90¼	.74¼
May rye	.96½	.80½
July barley	.65⅜	.58
September barley	.68¼	.60
December barley	.73⅛	.65
July lard	7.55	6.05
September lard	7.75	6.25
October lard	7.95	6.45
November lard	8.10	6.60
December lard	8.25	6.75
January lard	8.75	7.25
July bellies	8.25	7.25
September bellies	8.40	7.25
October bellies	8.62	7.25

CHICAGO STOCK TRADING QUIET, PRICES NARROW

The volume of trading declined and the price range narrowed on the Chicago Stock Exchange yesterday. Prices generally were firm, with advances exceeding declines. Kingsbury and Prima among the brewery issues were higher, while Berghoff was off fractionally. The automotives advanced fractionally and a number of specialties did better.

Transfer of a membership to Milton W. Stein, partner of the firm of Stein, Alstrin & company, was approved by the governing committee.

The committee also approved the removal from the Chicago list of voting trust certificates representing 230,868 shares of common stock, no par value of Columbia Pictures corporation and 50,000 shares participating class A stock of Woodruff & Edwards, Inc. The action was due in both cases to discontinuance of Chicago transfer agent and registrar.

Advance Aluminum Co. Helped by Auto Business

The advance Aluminum Castings corporation, formerly the Supermaid corporation, has stepped up production to better than 400 units per day in its division manufacturing aluminum cylinder heads for automobile engines, according to Roy W. Wilson, president.

HOGS AND PRODUCTS SCORE GOOD GAINS

An advance of 25 to 30 cents in lard, and 30 to 32½ cents in prices of dry salted clear bellies for future delivery was attributed to the more confident feeling in the grain and cotton markets and to better general buying. The tone was better all around, especially at the close.

Cash lard was picked up more readily at $6.80 for regular, and $6.00 for loose and leaf, a net gain of 25 cents. There were exports of 67,750 pounds of lard, and 155,000 bacon. Loins were steady at 6 to 8½ cents with a slight advance in trade. Liverpool lard had a sharp advance in prices which was reflected in the American markets. Prices follow:

Clear Bellies.

	High.	Low.	Close July 26, 1933.	Close July 25, 1933.	Close July 27, 1932.
July	.....	.....	7.50	7.30	6.47
September	7.65	7.25	7.65	7.35	6.37
October	7.95	7.60	7.87	7.45	.....
Lard.					
July	.....	.....	6.80	6.55	5.12
September	7.00	6.80	7.00	6.75	5.05
October	7.20	6.97	7.20	6.90	4.97
November	7.35	7.25	7.35	7.07	.....
December	7.50	7.30	7.50	7.25	.....
January	8.00	7.60	8.00	7.55	4.47

COFFEE.

NEW YORK, July 26.—(AP)—Coffee was higher today on trade and commission house covering. Local interest sold. Santos opened 2 to 6 higher and closed 12 to 18 higher. Sales, 6,000 bags. Closing quotations: Santos—September, 8.15c; December, 8.39c; March, 8.50c; May, 8.57c; July, 8.63c.

Prices follow:

	Open.	High.	Low.	Close.	Prev. close.
September	5.88	6.00	5.88	5.98	5.80
December	6.16	6.23	6.16	6.23	6.05
March	6.30	6.38	6.30	6.36	6.24

Spot coffee, dull; Santos 4s, 9; Rio 7s, 7¾; cost and freight offers included Santos Bourbon 3s and 5s at 8.60@9.20c.

LIVERPOOL COTTON.

LIVERPOOL, July 26.—(AP)—COTTON—13,000 bales including 3,300 American. Spot moderate business done; prices 5 points lower: American strict good middling, 6.93d; good middling, 6.63d; strict middling, 6.33d; middling, 6.18d; strict low middling, 6.03d; low middling, 5.83d; strict good ordinary 5.63d; good ordinary, 5.33. Futures closed steady. July, 5.95d; October, 6.00d; December, 6.03d; January, 6.04d; March, 6.08d; May, 6.12d.

Rustless Iron and Steel Corporation

Announcement!

No dealer, salesman or any other person is authorized by Rustless Iron and Steel Corporation (formerly International Rustless Iron Corporation), or Rustless Iron Corporation of America, or by Payson and Company, Inc., in connection with the plan of reorganization, to give any information or to make any representations other than those contained in the plan for recapitalization mailed to stockholders, dated July 5, 1933, and in the letter to stockholders dated July 22, 1933, mailed with the transferable purchase warrants.

The aforesaid plan for reorganization was prepared for the personal information only of stockholders and should not be considered as a recommendation or solicitation to purchase or sell any of the securities referred to in the aforesaid plan of recapitalization and letter of July 22, 1933.

C. E. TUTTLE,
Vice President.

SANCTION SALE OF COTTON BELT TO SO. PACIFIC

Frankfort, Ky., July 26.—(AP)—A three judge federal court today approved acquisition of control of the St. Louis Southwestern railroad, known as the Cotton Belt, by the Southern Pacific railroad. A decision was handed down dismissing the suit of the Missouri Pacific and the Texas and Pacific railroads against the United States and the Southern Pacific to prevent the Southern Pacific from acquiring the Cotton Belt.

The plaintiffs, in a suit filed here last year, sought to set aside three orders of the interstate commerce commission at Washington authorizing the acquisition. The federal court held that it had jurisdiction in the case since the Southern Pacific is incorporated in Kentucky. The railroad's holdings are in the southwestern part of the United States.

"It must be held," federal court said, "that the two orders authorizing acquisition of control of the Cotton Belt by the Southern Pacific are valid. It follows that the order taking the Cotton Belt from System No. 10, Illinois Central, and placing it in System No. 16, Southern Pacific, was valid. There is where it belonged upon acquisition of such control if it did not already belong there."

WHEAT OUTPUT ABOUT EQUAL TO NEEDS OF WORLD

An extended review of the world's wheat situation was presented to the grain trade yesterday by Charles Sincere & Co. They say that, allowing for 650,000,000 bushels of wheat for domestic consumption, and 100,000,000 bushels for Canada, on the basis of supplies of 778,000,000 bushels on July 15, for the two countries, and the final of 1,156,000,000 bushels for 1932 as given officially, there will be only 28,000,000 bushels in excess of our needs, and 377,000,000 bushels less than was harvested last year.

Pillsbury Flour Mills Co. Earnings Increase Sharply

Minneapolis, Minn., July 26.—(AP)—A sharp increase in net earnings to $2.10 per common stock share for the 11 month period ended May 31 was announced today by the Pillsbury Flour Mills company. For the twelve months ended June 30, 1932, earnings were $1.51 per share. A change in the company's fiscal year is responsible for the lack of exact comparison.

COTTON SELLS HIGHER; TRADE FAIRLY ACTIVE

Cotton had a stronger undertone with a fair volume of trade, and a higher range, the finish being around the best prices with gains of 75 cents to $1.50 a bale. Futures in Chicago moved up 26 to 31 points, and other markets gained 15 to 20 points, the latter on New Orleans, where spot cotton advanced 20 points to 10.65c. New York was strong and 15 points higher at 10.65c, with Galveston 10.45c, and Houston 10.55c.

CHICAGO MARKET.

	High.	Low.	Close.	Prev. close.	Last year.
October	10.89	10.56	10.89	10.58	6.00
December	11.12	10.75	11.12	10.81	6.13
January	11.14	10.84	11.14	10.87	6.18
March	11.30	11.08	11.30	11.11	6.30
May	11.46	11.33	11.46	11.20	6.48

NEW ORLEANS MARKET.

	High.	Low.	Close.	Prev. close.	Last year.
October	10.76	10.46	10.73	10.53	5.87
December	10.97	10.69	10.93	10.75	6.02
January	11.02	11.00	11.02	10.83	6.09
March	11.19	10.98	11.19	10.99	6.23
May	11.35	11.14	11.34	11.17	6.39

NEW YORK MARKET.

	High.	Low.	Close.	Prev. close.	Last year.
October	10.78	10.51	10.76	10.59	5.90
December	10.99	10.72	10.95	10.80	6.06
January	11.08	10.84	11.05	10.87	6.14
March	11.27	11.03	11.23	11.07	6.20
May	11.42	11.19	11.40	11.24	6.45

Want Ad INDEX

Want Ad Offices

1 South Dearborn St. — Tribune Square

Want Ad-Viser—SUPERIOR 0100

The more you tell, the quicker you sell

Page.
Apartments—See To Rent.
Arts and Antiques............29
Auction Sales............26
Automobiles—
Passenger Cars............29
Auto Trailers............29
Trucks............29
Wanted............29
Accessories and Repairing............29
Loans............29
Tires............29
Credits............29
Motor Trucks to Rent and Wanted............29
Barter and Exchange............26
Board and Lodging............28
Boats, Yachts, etc............27
Business Opportunities—
Businesses for Sale............29
Partnerships and Investments............29
Distributors............29
Concessions and Locations............29
Business Equipment............29
Business Service............29
Wanted............29
Business Personals............27
Business Directory............28
Bus Transportation............29
Castoff Clothing............26
Cemeteries............14
Clothing, Furs, etc............28
Collections............27
Death Notices............14
Dogs, Cats, Birds, Poultry, etc............26
Dressmaking and Millinery Schools............27
Financial............28
Florists............14
Help Wanted—Male............27
Help Wanted—Female............27
Horses, Harness, and Wagons............26
Hotels and Apartment Hotels............28
Home Furnishings............26
Home Furnishings Wanted............28
Household Appliances............29
Houses—See Real Estate and To Rent.
Instruction............28
Jewelry, Watches, Etc............29
Legal Notices............28
Loans—Personal Property and Salary............28
Lost and Found............27
Machinery and Equipment............28
Mortgages—See Real Estate Loans]............28
Moving, Storage [See Business Directory]............28
Monuments............14
Musical Instruments............28
Office Devices............28
Office Furniture, Files, Safes............28
Personal............27
Pianos [See Musical Instruments]............28
Printing Machinery and Supplies............29
Radios, Supplies and Service............29
Real Estate—
Apartment Buildings............28
Houses............28
Oak Park, Austin............28
Suburban............28
Resorts............28
Farm Lands............28
Real Estate Service............28
Wanted............28
For Exchange............28
Loans............28
Situations Wanted............27
Sporting Goods............29
Stocks and Bonds............28
Store Fixtures............29
To Rent—
Rooms............27, 28
Houses............28
Resorts............28
Apartments............28
Apartments and Rooms to Share............28
Furnished Apartments............28
Stores............28
Offices and Shops............28
Manufacturing Property............28
Floors and Lofts............28
Farms............28
Travel Opportunities............27
Trade Schools............27
Typewriters and Supplies............28
Undertakers............14
World's Fair Visitors' Guide............29
Wanted—To Rent............28

HORSES, HARNESS, AND WAGONS.

6 HIGH CLASS SADDLE HORSES, 3 OF them hunters; leaving city; reas. price. Phone Glencoe 1826.

CASTOFF CLOTHING.

WE BUY AND SELL MEN'S CLOTHING; best prices paid. 650 Madison-st.

HOME FURNISHINGS.

(See Also Household Appliances.)

Central.

$115 TAKES MY HI. GR. 4 RMS., COMP., used 3 mos.; gorg.parlor. wal.dining. beau. bedr., brkfast. set. 9x12 Sarouk orient. rug, etc.; will sep. Lot 131. Olson-Assoc. Storage. 2230 Cottage Grove. Open to 9 p. m.

NEW TWIN STUDIO COUCHES, $9.10; COIL sprgs., $4.90; wood beds, $5.60; suites, etc., below mfg. cost. Whse., 325W.Ohio,Del.3033

FOR REAL ORIENTAL RUG VALUES SEE Tafejian. 29 E. Madison. R 300 Ran.9019.

South Side.

BIG STORAGE SALE
RUGS-IMPORTED-RUGS.
$10-$15-$20-$25.
HIGH GRADE FURNITURE.
75 FRIEZE PARLOR SETS $25
75 IMPORTED 8X10 RUGS $15
110 IMPORTED 9X12 RUGS $20
125 IMPORTED 9X12 RUGS $25
85 WALNUT BEDROOM SETS $29.50
WALNUT DINING ROOM SET..........$22
NELSON STORAGE CO.
6910 Cottage Grove
OPEN SUNDAYS TO 5. EVES. TO 10.

LOWEST PRICES IN CHICAGO—
ORIENTAL RUGS.
QUALITY FURNITURE ONLY.
Large imported rugs ....$15-$20-$25
9x12 Lilihan $25
9x12 Sarouk $30
9x12 100% Wool Orientl. Kindistan..........$65
9x12 Imported Irak $45
Frieze Par. set....$30 | Wal. din. set......$23
Wal. bedrm. set..$24 | Damask par. set..$35
OLSON ASSOCIATED STORAGE CO.
2230 Cottage Grove. Open to 9 p. m.

YOUR CREDIT IS O. K.
STORAGE SALE
Parlor, bedroom sets, $24.50; Rugs, $5. Eng. Storage. 6145 S. Halsted. Open eves.

IMPORTED RUG SALE..........$10-$15-$20
High grade 9x12 imported rugs....$25-$30
Heavy deep pile imp. rugs, $35; Parl., Bedrm., Din. set, $25. Op. eves to 9; Sun. to 5. IN KAPP STORAGE. 5746 S. ASHLAND.

RUGS, UNCLAIMED, $10.50 UP! AXMINisters, Wiltons, Velvets, other fine rugs. 300 brand new rugs. Low prices. Klever Shampay Karpet Kleaners. 4633 Cottage Grove. Open eves.

2 PC. PAR. SET, $20; DIN. SET, $17. Attr. 3 pc. bedrm. set, $25; rugs, $10 up. Vacuum cleaners, dressers, desks.
GARFIELD FIREPROOF STORAGE CO.
5929 S. STATE. 7757 S. HALSTED.

UNCLAIMED STORAGE SALE—4 ROOMS, complete, $99.50; only $15 cash, your own terms. Kessel Bros., 4312 Cottage Grove-av. Open Tuesday, Thursday, Saturday evenings.

ATLAS STORAGE FURNITURE SALE.
$48 parl. set....$22 | $60 din. rm. set..$27
$55 bedrm. set....$25 | 40 rugs, imptr. dm. Atlas Storage 6140 Cottage Grove. Ev., Sun.

SCHWARTZ BROS. STGE.—3 PC. WAL. BED set, $25; 6 pc. wal. din. sets, $11.95; 2 pc. liv. rm. sets, $14; elec. wash. mach., vacuum cleaners. 7012 Stony Island-av.

BEAU. FRIEZE PARL. SETS, $23.50; WAL. din., $15; wal. bdrm., $18.50; Wilton rugs, $10. Allied Stge., 6212 Cottage Gr. Evs., Sun.

STORAGE FURNITURE ON CREDIT—
2 pc. mohair parl. sets, $19; rugs, $5 up. Rhodes Storage, 6047 S. Halsted. Open eves.

FOR UNPAID STORAGE CHARGES—4 RMS. storage furn., $49.50 cash. Will separate. Kessel's Warehouse, 4034 S. Michigan-av.

18 STORAGE LOTS RELEASED FOR charges. Real bargains. Available Storage, 7732 Stony Island-av. Open evenings.

JOYCE BROS. STORAGE SALE—
Unclaimed storage rugs, $8 up. Furn., etc. Warehouse, 5711 S. Halsted-st. Open eves.

RECEIVER'S FURN.—PARL., DIN., BEDRM. sets; rugs, $12.50 up. 6222 S. Ashland, 2d.

5,000 YDS. BETTER GRADE USED CARpet; assmt. col., 50c-75c yd. 650 E. 47th.

SACRIF. MAH. DIN. SET, EXT. TABLE, 4 chs.; used 2 mo. 3017 E. 78th-st., apt. 6-C.

4 RMS. PRACT. NEW FURN.—WILL SEP. Priv. Wax, 7654 Ingleside. Stewart 1075.

4 RMS. FURN.; GD. COND.; LIKE NEW; reas. No dealers. Hyde Park 1160.

North Side.

STORAGE FURNITURE.
ORIENTAL RUGS.
10x14 Semerna oriental [used]..........$40
9x12 Museul $25
7x10 Lilihan $15
3 piece living room set..........$25
Complete Walnut Dining Set..........$25
25 bedrm. groups ....from $20
NELSON BROS.' STORAGE,
Bldg. with Large Radio Towers.
6310 BROADWAY.
OPEN SUNDAY TO 5; EVES. TO 10.

GRAND RAPIDS FACTORY
IN RECEIVERSHIP.
Distributor Selling all factory samples. Consisting of Hi Grade Period Furn. Also: Lounge chrs...$6.75, Pull up chrs..$3.95 2 pc. liv. r. sets..$29 Down fill. chrs..$28 7 pc. din. r. sets.$35 Down fill. sofas..$59 Beau. occ. pcs..$1-10 10 p. wal. din.set.$69 3 pc. bedrm. sets., wal., mah., maple, $19-$45; drsers., chests, buffets, tw. beds, $6.75. Warehouse, 201 E. Ohio, 2d. Del. 9020.

FURNITURE MART SAMPLES OF WELL known mfrs. at ⅓ cost. Beau. French and Period sofas $21-$37; 2 pc. par. set, $26-$55; 7-10 pc. Period Din. Sets, $25-$90; 3 pc. wal.-maple bedrm. set, $15-$60; dinette set, $10.50; tw. studio couches, $9.50; chests, tw. beds, $5; innersprg. matt., $5. R. 210, 154 E. Erie-st. Del. 9263. Eves. to 8.

$1 DOWN.
YOUR CREDIT IS GOOD.
20 months to pay; immediate delivery.
9x12 imported rug $29
Parlor, bedrm., dining sets..........$39
CORNER FURNITURE STORE.
6259 Broadway. Cor. Rosemont.

IN SCHAULER'S STORAGE,
4644 N. Western-av.
Imported heavy Rugs, Chinese, Oriental Pat. ALL SIZES, $10, $15, AND $25.
100 Parlor, Bedroom and Dining Sets, $29. Open daily to $9:30 p. m., Sun. to 5 p. m.

SAMPLE FURNITURE SALE
Bedroom sets, $24 and $32. Dinette sets,$7. Twin studio couches, $10. Parlor sets, $29. Imported heavy rugs. All sizes, $10 to $35.
3531 N. CLARK-ST.
Warehouse Outlet. Open today to 9 p. m.

USED—BIG STORAGE CLEARANCE—NEW Parlor sets, $19; Twin studio couches, $10. 7 pc. dining sets, 5 pc. dinette sets, $7. Rugs, Oriental, Chinese pattern, heavy rugs, $5-30.
2735 LINCOLN AVE.
Sundstrom Storage. Open Evenings and Sun.

REPOSSESSED COMPLETE FURNISHINGS of 4 rm. apt.; living rm., bedroom, dining and breakfast suites, dishes, silverware,radio, odd chairs, tables, lamps and rugs; orig. sold for $750; will sell for bal. due, $195. Wallen Fine Furn. Co., 3302-10 N. Clark. Bitt.2339.

KANE STORAGE CO.-SALE.
125 Imported Wilton Rugs, $10-$15-$25. Parlor, Bedrm., Dining Rm., Dinettes Sets. 2034 Lincoln-av. Open Daily to 9 P. M.

IN REMER STORAGE.
$25,000 furn.; imported rugs, $15-$20-$25; parl., din., bedr. sets, $39-$49; op. eves.-Sun. 5822 N. WESTERN-AV.

BAUER GRAND PIANO; COMPLETE MAhogany dn. rm. set. Call 1-5 p. m. Wed. and Thurs. 3270 Lake Shore-dr., Apt. 3-B.

HEPPELWHITE DIN RM. FURN., 10 PC.; Chinese rug. 3000 Sheridan. Buc. 6042.

BEDROOM SET AND ODD PIECES. SAC. Almost new. No dealers. Ph. Well. 4065.

CLOSING OUT—SOLID MAPLE, EARLY AM. pcs., beds, drs., chests, chrs. 619 N. La Salle.

Northwest Side.

BIG STORAGE SALE.
Frieze parl. set, $20; wal. din. set, $19; imp. rugs, $14; bedr. set, $19; oak dinet., $9. 2894 Milwaukee. Op. evenings, Sundays.

HOMER BROS.' WEEKLY SPECIAL—$22 solid wal. coffee tab., $10.95; 75% saving on dining, bedrm., living r. sets, $39.50 up. Tues., Thurs., Sat. eves. 10, 3053 W. Grand.

$375 ORIENTAL 9X12 SAROUK RUG, $30. USED; FORCED OUT OF BUS. PRI. SALE. 2433 IRVING PK.-BLVD. EVE. 10.-SUN. 5.

SAC. BEAU. LIV., DIN., 2 BEDRM. SETS, rugs, radio, desk, stu. couch, wash. mach. 2263 N. Kedzie-bl. Bel. 8554. Logan Studio.

3 PC. BEDRM. SET—CHEST DRAWERS, large mirror. Reas. Sunnyside 0995.

WALNUT FINISH SIMMONS, ADJ. HOSP. bed; innerspring mattress. Mer. 6819.

West Side.

FACTORY SAMPLE SALE.
$80 Parlor Sets $39 $20 Oak D'te Set.$10
$100 Parlor Sets $49 $75 Din. R. Sets.$35
9x12 Rugs ..$10-$16 $75 Bedrm. Sets.$35
Showrm., 4535 Washington. Op. eves., Sun.

IN TUFT'S STORAGE.
High grade par. sets, $35; bedrm. sets, $39; imp. and dom. rugs, all sizes, $10-$15; dinrm. dinette sets, lmps., odd chrs., occ. pieces. 4444 W. MADISON. OPEN EVES., SUN.

GRAND RAPIDS MART SAMPLES—2 PC. liv. r. sets, $33; 3 pc. bedr. sets, $29; 7 pc. din. r. sets, $35; lounge chair, $7. Johnson Furn., 4636 Washington. Op. eves.

UNCLAIMED JACQUARD PAR. SET, $12.50. Frieze set, $19.50; 9x12 rug, $5; Wilton rug, $7. Carr Bros., 4407 Madison. Op. eves.

SACRIFICE 7 RMS. LOVELY FURN., $350. 3126 Warren-blvd., 1st floor.

4 RMS. FURNITURE; TERMS; $99.50. A.B.C. STORAGE, 2525 W. Madison. Op.eves.

DOGS, BIRDS, POULTRY, ETC.

Dogs.

Ann's Kennel—Waukegan-rd.
½ mile No. of Dempster, Morton Grove 1693. Country raised Wires, Bostons, Springers, Chows, Cockers, Collies, Fox Terr., St. Bernard. Mixed pups, $1. Open 11 p. m. 15 day guar.

6419 COTTAGE GROVE—500 HEALTHY pups, dogs; will sell at cost today; see our large selection FIRST; op. ev.; we buy.

BARTER AND EXCHANGE.

RADIO, NEW SCOTT ALLWAVE DE LUXE. Will trade with cash for baby grand piano like new. Replying give full description. Address N G 430, Tribune.

WILL EXCHANGE PAINTING, DECORATing for 2-3 furn. rms. Hyde Pk. 7675.

AUCTION SALES.

WILLIAMS, BARKER & SEVERN CO.
Furniture, Carpets, Gen. Household Goods.
229 S. Wabash. General Auctioneers.
Telephone Harrison 3777.

SITUATIONS WANTED—MALE.

Bookkeepers and Clerks.

ACCT.-BKKPR.-TYPIST—EXP.; AGE 27; Walton grad.; reas. Address N 88, Tribune.

BKKPR.-ACCT.—YOUNG MAN, 23, N. U. grad. Expd. Mod. salary Rockwell 3863.

BKPR.-OFFICE MANAGER—HIGH GRADE, thoroughly expd. Address N 534, Tribune.

Accountants and Auditors.

ACCTG. STUDENT DESIRES EXP. UNDER acct. Pay no consideration. Van B. 5136.

ACCT.—STATE, FEDERAL TAX SERVICE; systems bookkeeping; reas. Repub. 0140.

ACCT., OFFICE MGR. — COST CONTROL.; fully exp.; age 33. Address O 154, Tribune.

ACCT., BKKPR., TYPIST, TIMEKPR.—6 yrs.' exp.; sal. $18. Address O 108, Tribune.

C. P. A.—37; FED. TAXES, AUDITS. FULL or part time. Address N 248, Tribune.

Executives and Managers.

ACCOUNTANT-EXECUTIVE — NEW YORK certified accountant desires permanent position with reliable concern; varied experience in accounting, budgets, taxes, reorganizations, etc.; salary secondary to opportunity; university graduate; Christian; good appearance; age 37. Address C P 48, Tribune.

$8,000 YEAR COMPTROLLER now employed desires connection; 15 years exp. budgets, costs, taxes, banking; age 38; start $4,800. Address O 255, Tribune.

SUCCESSFUL TRADE ASSN. ORGANIZER and manager available; 12 years prior background; sales and general management. Address T 557, Tribune.

CREDIT MAN—PART TIME, BY PRACT'G lawyer, 12 yrs.' exp.; few hrs. ea. wk. stops losses, increases collections; reas. chg. Address N 365, Tribune.

NEWSPAPER OWNERS: DAILIES—5-15 M. circ.; expd. yg. man interest you in his services as pub. or m. e. Address N 351, Tribune.

RADIO STATION PROPS.—YG. MAN EXPD. as sta. mgr.; go anywhere; improve your bal. sheet; best refs. Address N 125, Tribune.

ACCOUNTING EXECUTIVE—CAPABLE OFfice mgr.; 12 yrs. valuable pub. acct.; corp. exp.; efficient, reliable. Ste. 9567.

ADMINISTRATION, ENGINEERING TRAINing. Full or part time. 25 yrs.' experience. Address N 529, Tribune.

TRAFFIC MGR. OR FRT. SOLICITOR—R. R. or truck. Exc. ref. 12 yrs.' R. R., 3 yrs.' ind. exp. Reasonable. Address O 109, Tribune.

MAN—EXP. IN FOREIGN TRADE; SALARY or comm. Address O 302, Tribune.

Salesmen, Solicitors, Etc.

EXPERIENCED REPRESENTATIVE DEsires represent manufacturers and importers of hardware and kindred lines catering to jobbers, dept. stores, retailers and premium users in La., Texas, Miss. 4490 De Montluzin-st., New Orleans, La.

Professions and Trades.

ATTORNEY—YOUNG, 5 YRS.' EXP. GEN. law practice. Address N 531, Tribune.

BAKER—ALL AROUND MAN; 20 YEARS exp. Address N 258, Tribune.

BARBER—YOUNG GERMAN, LOOP, EXPR. Good refer. Long Beach 4997.

BRK., PLAST., CARP., CEMENT, REPAIR, remod. Old flrs. renewed; no dust; elec. mach.; 6c ft. Jenson, Maywood 5453.

CARP.—CAB. MAKER; ALL KINDS REP. OR new beer bars made to order. Canal 1916.

CARPENTER—REMOD. OR NW. WORK; HR. or contract; reas.; gd. refs. Pal. 6973.

CARPENTER—GENL.; NO JOB TOO SMALL; new or remodl.; free estim. Edgw. 6801.

CARPENTER—DAY OR CONTRACT; PCHS., gar., etc.; new or remod. Lawndale 2189.

CARPENTER, GEN. CONTRACTORS; FInance repairs for property own's. Har.1671

CHEMICAL LAB. APPRENTICE, AGE 23, Fair know. chem. Address O 311, Tribune.

DENTIST—5 YRS. EXP.; SAL. OR COMM Will leave city. Address O 309, Tribune.

ENGR.—U. OF I. GRAD., AGE 26, SGL.; 3 yrs.' exp. lrg. Chi. utility. 6 mos.' air cond. Consid. anything. Address N 261, Tribune.

EXCH. CARPENTRY, MASONRY, PAINT. decor. for groceries. Lackawanna 7632.

HANDY WITH TOOLS—VARIOUS EXP. 50 rel., sober, fast. Day, pc. shop wk. Anything. Ref. Peterson. Tel. Victory 9589.

HANDY MAN—REPR., MAINT., OR WHAT have you? Refs. Address O 260, Tribune.

LICENSED ENGINEER—GOOD ON REPAIRS. Call Sheldrake 0285.

MAINTENANCE—HOTEL, FACTORY, STM. fitting, elec. work, firing. Col. 4702.

MASSEUR—WELL KNOWN, SCIENTIFIC, from Pasadena Ath. club, in Chgo. during World's Fair. Scientific treatm's in your own home. Edward Lauder. Belmont 10379.

PAINT., PAPER, CALC., FL. REFINISH., very reas.; refs. Larkin, Dorchester 9338

PAINT., PAPER, CALCIM.—SATISFACTION assured; low rates. P. Richier, Arm. 9532.

PAINTER, PAPER HANGER—A-1, ALL round, fast, reas.; anywhere. L. V. 1760.

PAINTER-DECORATOR WTS. JOB IN APT. hotel. 40c hr. Address N 342, Tribune.

PAINT-DECORATING—FIRST CLASS WORK. Cheap [day or contract]. Mon. 3763.

PAPER., $3.50; CEIL. CAL., $1.50; KITCH. enam., $5; bath, $4; guar. wk. Hum. 4015.

TOOL, DIE MAKER—15 YRS.' EXP. MAYwood 2913-M. or address O 59, Tribune.

UPHOLSTERING, PAINTING, LINOLEUM and carpet laying. Steady job. Merri. 9780.

Clubs, Hotels, and Restaurants.

CHEF—JAP; KNOWS HIS BUSINESS VERY well. Joe, 2949 Ellis, Victory 3059.

House Servants.

A1 FILIP., EXP. CK., BUT., VAL., HSMAN, rel.; reas.; best refs. Sup. 9417, Wen.

ATTENDANT—NURSE TO INVALID GENtleman. Single man. Refs. of 6 yrs.' pos. Geo. Wright, Y. M. C. A. Hotel, Wabash-av.

BUTLER-VALET-COOK — FILIPINO. REF.; drive; refs. Address O 180, Tribune.

COL. COUPLE; BEST REF.; CHAUF. AND houseman; wife cook; will go out of town. Address O 155, Tribune.

COOK-HSEMN.-BUTLER-CHAUF—EXP. FILip. student; refs. Address O 63, Tribune.

HOUSEMAN — HANDY ALL AROUND. Paint, drive. Single. Triangle 9402.

HSEMAN—HANDY MAN, CHAUF. AGE 35. Single. Refs. Address O 252, Tribune.

Chauffeurs.

CHAUFR.—37, HSEMN., GARDNR., MECH. best ref., anywhere. Mid. 2417, Berger.

CHAUF., HSEMAN.—COL.; 12 YRS. EXP.; 5 yrs. last pos.; excel. ref. Kenwood 6927.

CHAUF.—EXP. DRIVER, MECH.; HANDY around pl.; refs. Div. 8219, 452 St. Jas.-pl.

Janitors and Porters.

JANITOR—UNION; DANE; AGE 35; MAR. 10 yrs.' exp.; plumbign, elec. light, bells, elevator, steam. Call Graceland 3312.

Miscellaneous.

HANDY MAN—LIGHT COL.; A-1 REF.; drive, repair, etc. Wells. Normal 1649.

YNG. MAN—34; WANTS JOB FOR RM. and board; refs. Mr. Miller. Sunny. 1190.

EXP. COUPLE — MANAGE, CARE FURN. apts.; rent, sm. sal. Address M 473, Tribune.

YOUNG MAN, AGE 19, WANTS A JOB OR learn trade. Spaulding 2753.

SITUATIONS WANTED—FEMALE.

Bookkeepers and Clerks.

A-1 BKPR., ACCT., STENO., SECY.—EXEC.; long exp.; 38 yrs.; best ref. Ardmore 2900.

BKKPR.-CASHIER-GEN. OFF. WK.—12 YR. exp.; ref.; start sm. sal. Lake View 0796.

BOOKKEEPER—FULL CHARGE. FAIR STENO MIDWAY 6876.

BKKPR.-AUDIT-SEC.-STEN.—EXEC. INITIA. Sincere; 10 yrs. proven effic. Van Bur. 1084.

BKKPR., STENO., SECTY., OFF. DET.—12 yrs.' exp. Gentile. Kildare 2551.

SWBD., TYPIST, BKPR., CASH.—8 YRS. exp.; hotel or gen. off. Ken 3352.

Domestics and Cooks.

COOK—COL., WASH, IRON, CLEAN, BY DAY or wk. Also hotel maid. Gd. refs. Ken. 0230

COOK, GEN. OR SEC. WK.—EFFICIENT, pleasant, neat; exc. refs.; gd. sal. Ald. 9264

COOK—LT. COL., GD. LND., LIKE CHLDR., neat, ref.; $7-$8; home nights. Oak. 2760.

COOK-HSWK.—GERMAN, EXP. ALL WORK. Mid. aged; ref.; $8-$10. Graceland 1333.

COOK—EXCL., WAIT ON TABLE, GERMAN. Best ref. $12-$15. Graceland 4749.

COOK—EXCEL.; SERVE; EXP. HSWK.; A1 laund.; neat col.; honest; ref. Vic. 4802.

COOK—COL.; LAUND.; EXP.; FAST WORKer; reliable; refs.; $6. Oakland 1530.

EXP. COL. MAID IN RM. HSE., HOTEL or priv. fam.; no Sun. wk. Oak. 3269.

GENERAL HSWRK.—WHITE GIRL. LIKES children; expd.; refs. Vincennes 3294.

GEN. HSWK.—IRISH GIRL; EXP.. AND children; ref. Boul. 3842.

GEN. HSWK., GOOD COOK, SWEDISH, REliable. Wellington 0082.

HSWK.—CLEANING ETC., BY DAY. $1.75. Reliable, Swedish girl. Exp. Edgwtr. 3347.

HSWK.—GEN., WHITE GIRL; LONG EXP.; gd. ref.; sal. expec. $5 to $10. Pen. 8575.

HSWK.—GEN.; GOOD COOK. A1 LAUND.; city ref.; col.; dependable. Victory 4892.

LIGHT HOUSEWORK IN SMALL ADULT family; fine housekeeper. Juniper 8982.

MAID OR HSKPR.—EXP. GERMAN GIRL. Anna Stoll. Kenwood 1029.

MAID OR CARETAKER—EXP.; GOOD COOK; love children; ref. Sunny 0862.

PLAIN WORK. GD. HSKPR.; 55; WANTS home; sm. sal. Address O 206, Tribune.

SCANDINAVIAN—GD. CK., SERVE., HSWK. A-1 ref. City, country. Albany 4495.

Housekeepers and Caretakers.

HSKPR.—REFND., EDUCTD., NEAT; GOOD cook, sew.; pref. complt. chg. motherless hm.; excl. expr. with children, training, diet, etc.; A-1 ref. Address O 106, Tribune.

HSKPR. — MOTHERLESS OR WIDOWER'S home; rel., cap. Address O 211, Tribune.

HSKPR.—GD. COOK; MOTHERLESS HOME or adult fam.; care inv. Rad. 6128.

HSKPR. OR WORK IN ADULT FAMILY—Danish. Good cook. Refs. Midway 5288.

HSKPR.—MOTHERLESS HOME OR ADULT family. Phone Keystone 5908.

HOUSEKEEPER—RELIABLE. FOR SMALL apt. bldg.; exp. Address O 216, Tribune.

HOUSEKEEPER—GOOD COOK; EXPD. YG. woman; refs. Address O 219, Tribune.

HSKPR.—IN MOTHERLESS HOME OR emp. peo.; sm. sal.; gd. home. Sun. 2451.

HSKPR.—EXP. IN MOTHERLESS HOME. Call Nevada 3260.

Nurses and Governesses.

NURSE—STRONG PLEAS. DISPOSITION Dr.'s ref. 12 yrs.' exp. Gd. cook. Wel. 7851

NURSE—CARE ELD. PERSON OR INvalid; will. helper; leave city. Edg. 5678.

NURSE—PRACT.; CARE OF CONVAL. OR ELDERLY PERSON. BUCK. 0554.

SITUATIONS WANTED—FEMALE.

Nurses and Governesses.

NURSE—INFANTS OR OTHER CASES; highest refs. Merrimac 6376.

Dressmakers and Seamstresses.

DRESSMKR.—COL., DESIGN ANY DRESS, wrap, suit, alter., rem.; gd. ref. Ken. 0723.

DRESSMAKER—1ST CLASS WORK; CALL for and deliver. Belmont 9062.

DRESSMAKER—LONG EXP.; ALTERAtions and remodeling. Englewood 3710.

Clubs, Hotels, and Restaurants.

ANY POSITION REQUIRING KNOWL. OF home econ. or dietetics. Albany 2335.

Laundresses and Day Work.

CLEANING, IRONING—NEAT, RELIABLE, thorough; Swedish. Tel. Berkshire 0247.

LAUND.—COL.; GD. CLEANER, WINDOWS, woodwk.; ref.; $1.50; any day. Oak. 2760.

LAUNDRY, CLEANING, WINDOWS; SCANdanavian; expd.; refer. Lake View 8883.

LAUNDRESS, CLEANING BY DAY—EXP. Swedish woman. Keystone 1895.

Stenographers, Typists, Etc.

A-1 TYPIST—GEN. OFC., DICTP., SWBD.; 7 yrs.' exp. Yng., mod. sal. Kenwood 3153.

A1 SECY.-BKPR.—COMP., EXP.; KNOWL. all off. detail. Hyde Park 2763.

DICTAPHONE OPR.—A1; ALSO GEN. OFF., lt. steno. exp. Address O 160, Tribune.

SECRETARY OR STENOGRAPHER—HIGH grade; exp.; Christian character; editorial pref.; highest refs. Hyde Park 6894.

SECY.-STENO. — A1, MENTALLY ALERT, pl. pers.; exc. exp. Address N 515, Tribune.

STENOGRAPHER—YOUNG, ATTR.; ASST. bookkeeper, accurate, neat; fast typist. Call bet. 9 and 12. Ravenswood 8250.

STENO.—12 YRS.' VARIED EXPER. ALSO trav. extens. Pleas. personal. Wabash 1871.

SECY.-STENO.-BKKPR.—2 YRS. COLLEGE. 5 yrs.' exp.; best refs. RADCLIFFE 6771

STENO.—SOME EXP.; KNOW. BKKG. WILL wk. for vr. sm. sal. Boul. 0967.

STENO., TYPIST, GEN. OFFICE WORK—Exp. Refs. Stewart 9386.

STENO.-TYP. — BEGINNER. NEAT AND acc. Sm. salary. Write 6138 Byron-st.

STENOGRAPHER—6 YRS.' EXP., COMP., all off. det.; 4 yrs. advertg. Euclid 1965.

STENO.-SEC'Y, SW'CHB'D, KNOWL. BKKPG. Cap. take chg. small office. Rog. Pk. 5901.

STENO.—SOME EXP.; SM. SAL. TO START. Miller, Ph. Pros. 1752, 6552 S. Rockwell.

STENO. — CAPABLE TAKING CHARGE small office. Best references. Key. 3330.

SPECIAL RATES FOR PART TIME SECretarial or manuscript work. At your home or my office. Telephone Wabash 8296.

TYPIST-STENOG.—BEGINNER, WORK FOR $5 a week. Address O 208, Tribune.

Miscellaneous.

SEC. PER. MAID, HOME MGR.; WELL trained; best refs. Address O 161, Tribune

Employment Agencies.

COOK—HIGH CL. COL. MAID; NEAT, HARD worker; clean, wash.; go, stay. Drex. 4232.

COL. WORKING GIRLS' CLUB 1ST CL. cooks, laundresses, hotel maids. Oak. 7314.

COOK—A1, REFINED, COL. MAID, LNDRS Neat, hard workr. Go, stay. A1 ref. Atl.2496

WANTED—MALE HELP.

The Tribune does not knowingly accept in this classification advertisements which misrepresent the form of compensation. Report any violation of this rule or any request for a cash bond, deposit or investment for samples not stated in the advertisement to The Tribune, Superior 0100, Local 328 (for complaints only).

Stores and Offices.

AUTO PART SALESMAN—EXPERIENCED. Address N N 126, Tribune.

BILL CLERK — YOUNG; EXPERIENCED; Under. mach. Address N J 463, Tribune.

BOOKKEEPER—TO PREPARE CASH REceipts and disbursements statements and reconcile bank balances; real estate exp. pfd. State age and salary. Address N N 128, Tribune.

FURN. SALESMAN—MUST BE EXP. AND aggressive with interior decorating know. prefer. Address N L 175, Tribune.

FURN. SALESMEN—EXP.; GOOD OPPOR. M. FINE & SONS, 1000 Milwaukee-av.

STENO.-BOOKKEEPER—SINGLE, GENTILE, under 25, who will accept as salary good building lot and part cash. State minimum cash expected. Address N L 42, Tribune.

20 YOUNG MEN,

Age 21-24. H. S. grad., clean cut, well dressed for sales in stores. Steady work. Modified salary, $15 per week. No telephone calls.
United Agcy., 202 S. State.

Executives and Managers.

AUTO SALES MGR.—MUST KNOW THE financing and sale of new and used cars; full partic. Address N N 268, Tribune.

Boys—Office and Factory.

BOY—11-17 GOOD CHARACTER, HELP ON farm exch. bd., lodging, music educ.; Chi. Civ. Orch. man. Address O 259, Tribune.

Professions and Trades.

ART NEEDLE WORK STAMPERS—PULLEY style exp.; give age, salary and refs. in reply. Address N L 43, Tribune.

AUTOMOTIVE MACHINIST, PREFERABLY with mechanical experience. Evanston Auto Co., 1026 Davis-st., Evanston.

AUTO SHOP FOREMAN—FORD SHOP; thoroughly exp.; capable handling large shop. Address N M 248, Tribune.

AUTO SERVICE WRITER—FORD EXPERIence only. Address N M 229, Tribune.

BEAUTY OPERATORS — MEN; EXPER'D hair cutters, perm. wavers. 4056 Armitage.

COOPER

for brewery in Wisconsin; good pay; steady job. Address N L 363, Tribune.

CUTTERS, OPERATORS, POCKETBK. MAKers; exp. ladies leather hand bags. Robbins & Staufert, 229 S. Market-st., 5th Fl.

CYLINDER PRINTING PRESSMEN AND feeders, experienced on folding cartons; also, cylinder cutting and creasing pressmen. Empire Box Corp., 3602 W. Sample-st., South Bend, Ind.

JANITOR—UNION; SERV. EXCH. FOR 4 r. apt., N. S. Address N L 212, Tribune.

LACQUER SHADER—EXPERIENCED. ADDRESS N D 73, TRIBUNE.

MACHINIST—WITH AUTOMOTIVE EXperience. 2613 Michigan.

MAINTENANCE MAN—EXPERIENCED ON electrical, carpenter, and mechanical work; prefer man experienced on adjusting sewing machines. Apply 711 W. Lake-st., 6th floor

MULTIPLE CARVING MACH. OPERATOR —Experienced. The Wisconsin Chair Co., Port Washington, Wis.

PHYSICIAN—LICENSED, FOR HERBAL INstitution. Answer by letter only. Dr. Michaels, 1643 W. North-av.

SHIPPING CLERK—EXPERIENCED; EXpress and mailing; state exp. had and salary. Address N L 364, Tribune.

SPRAYER — EXPERIENCED. 1722 W. Adams. Wire Products Mfg. Co.

UPHOLSTERER—STEADY WORK; THORoughly exp. 2412 W. North-av.

WARM AIR HTG. ENGINEERS—NONE BUT high class men need apply; highest comm. pd. See Mr. Goodail. Furn. Dept., Enterprise Boiler & Tank Works, 1955 N. Long.

THE TRIBUNE OFFERS SPECIAL LOW rates to persons who advertise for positions. For further information and assistance in writing an advertisement stop at the Want Ad Office, Madison and Dearborn-sts.

Clubs, Hotels, and Restaurants.

CAFETERIA MANAGR.—ALSO COOK; MUST have experience in quantity production and be able to handle help; references. State salary. Address O 256, Tribune.

WAITER—EXPERIENCED, SINGLE, PLEASing personality; permanent job; stay on premises. Address O 262, Tribune.

Salesmen, Solicitors, Etc.

ADVTSNG. SALESMAN—FOR IMP. HIGH class publ.; exper. covering bakers, banks. Send full inform. Address O 312, Tribune.

AUTOMOBILE SALESMEN — 2. EXPERIenced, to sell new cars; excellent opportunity. See Manager, 1033 Davis-st., Evanston

AUTO SALESMEN—ONLY EXP. PRODUCers need apply; 8%; local references. Orme Chevrolet Co., 5200 Lake Park-av.

AUTO SALESMEN—EXP. NOT NECESSary. Perm. position and better compens to producers. Miller Chev., 1808 Irving Pk

AUTO SALESMAN—NASH CARS. SPEC. prop. Exp. pref. 6035 Broadway. Noonan.

BAR EQUIPMENT SALESMEN—2. AGGRESsive, to handle fast selling bar item on comm. 1137 Belmont-av.

Beer Distributors, Salesmen,

wholesale and ret., to market Chief Oshkosh spec. Old Lager Beer [bottle and draught]. Wisconsin's finest spring water beer, tested and appr. by Siebel's Labs. Backed by 69 yrs. cont. brewing exp. B' Gosh! It's Good! A real prod. and a real opp. Canal 8260 or call daily 8-12. 527 W. Roosevelt.

BEER SALESMEN — FOX HEAD, WAUKEsha beer homes, stores; lib. comm.; new and repeat business. 1117 E. 81st. Sag.4449.

BEER SIGNS—NEW NEON EFFECT, $1.35 Big profits. Horinstein, Morrison Hotel.

CANDY SALESMAN — WITH CAR; NEW specialty; big money; $6 deposit required on merchandise. Apply Bee-Kay Specialty Co., 127 N Dearborn Room 1137.

COLLECTION SOLICITORS—EXPERIENCED only. I want [6] experienced solicitors who can produce, with best set-up in city; to such men I will pay a guaranteed weekly salary and highest comm. Mr Burns, Rm. 972, 608 So. Dearborn.

GOLD BUYERS EARN $35 WK. AND UP—Exp. not necessary; highest prices for gold and silver. A Quint & Co. 5 N. Wabash.

GROCERY SALESMEN—FOR SOUTH AND west side, to sell quality product used daily in every home. Commission basis only Call Thursday or Friday, 10 to 12. Miraco Flake Co., 536 Lake Shore-dr.

INSURANCE SALESMEN—LIBERAL COMM and renewals. Call 10-2 p. m. Rm. A 2104. 166 W. Van Buren-st. J. S. Baima.

CREW MANAGER

Capable of managing five or more men in direct to consumer sales. Substantial income. Must have car. State experience, length of time and nature of sales work done. As this position is open with large reputable concern character references should be inclosed. Address N K 247, Tribune.

WANTED—MALE HELP.

Salesmen, Solicitors, Etc.

LAUNDRY DRIVERS.

Polish, Bohemian, Jewish. Must be good salesmen. Address N L 472, Tribune.

"WE DO OUR PART"

is the President's new slogan for immediate employment. We are placing as many new people as possible in positions for which they are fitted. Men who can do direct selling will be given special consideration for immediate and remunerative employment. You will have the courtesy of a personal interview by applying Thursday to

L. FISH FURNITURE CO.,
2225 W. Pershing-rd., 3036 Lincoln-av.

BROWN & BIGELOW, LEADERS IN THE direct mail and advertising specialty field, are making a few changes in their selling personnel and can use four men for city selling; nationally known line; positions permanent; commissions paid weekly with yearly bonus.
Men selected must be aggressive, enthusiastic, with successful selling background with reputable firms; age betw. 27 and 40. Apply to Mr. Bowe Thursday, 511 Michigan Square Building, 540 N. Michigan-av.

5 AMBITIOUS MEN WHO CAN QUALIFY for permanent position to sell New York listed securities on monthly payment plan. Sales experience helpful but not essential. We give you necessary sales training as well as fundamental knowledge of the investment security business. See Mr. Hoagland or Mr. Dodson, Rm. 312, 208 W. Washington.

MEN WHO WANT TO BUILD AN INDEPENDENT INCOME.
The PENN MUTUAL LIFE INS. CO. is interested in men who can visualize the big possibilities in the sale of life insurance for the building of estates, annuities, providing education for children, etc. The men selected will be trained, assisted in the field, and given every possible aid toward building an independent income. Apply in person. R. F. Wagenhorst, R. 1546, One N. La Salle

MAN WITH CAR

Man under 40 with car capable of advancing to position of responsibility with large natl. concern. Man selected will work under direct supervision of executive. Earnings while training around $150 monthly, plus bonus. Not canvassing. Apply 1105 Lawrence-av. R. 205. Before noon.

AT ONCE.

Three intelligent, neat appearing men who desire a permanent connection with national organization. Must be willing to work 8 hours a day, start on our terms. This means about $40 a week to start. If you mean business, apply Employment Manager. ROOM 618, 203 N. WABASH-AV.

YOUNG MAN

22 to 28; must be clean cut and a worker. Earnings small to start, but advancement assured selected applicant. Apply 10 to 12 only. Rm. 1501 Chicago Motor Club Building, 66 E. South Water-st.

MAN TO UNDERSTUDY ON SALES PROP. now netting $38 to $75 weekly, and take over same territory. Previous experience not absolutely necessary. No investment. Good future. References. 75 E. Wacker-dr., Rm. 605. Interview will be granted Thursday, 11:15 a. m. NO OTHER TIME.

5 MEN TO TRAVEL.

Old estb., nationally known corp.; $65 weekly guaranteed; expense advanced; men qualified for permanent territories in central states. 3408 S. Michigan-av.

ATTENTION, SALESMEN.

New club deal. Both Masons and non-Masons eligible for memb. No initiation fee; can make $100 wk; Live leads furn. Mr. Bentley, 10:30. Medinah C. 505 N. Michigan.

5 HIGH GRADE SALESMEN WITH ADvertising experience to call on retail stores. Special advertising plant taking country by storm. American Novelty Co., 32 W. Randolph-st., Room 1214.

AN ESTABLISHED MANUFACTURER WILL furnish car and train 2 men selling staple products paying good comm. Call Thursday and Friday only. 4417 Wentworth-av. Ask for Mr. Cowell.

IMMEDIATELY.

3 retail salesmen, restricted terr., selling nat'l known prod.; leads furn.; car des.; real oppty.; real money; no drifters; give ref. Address N L 596, Tribune.

MEN—BETWEEN THE AGES OF 22 AND 28, to organize and promote sales for nationally known company in North Shore territory. Part time. Salary. Must have car and at least 2 years' college training. Call Greenleaf 8081 for appointment.

ATTENTION, SALESMEN!

Large, young corp. can use capable men [Gentiles] for a special work in city that will earn $40 per week and up. No selling. Steady. 14th fl., 173 W. Madison, Chicago.

WE PAY 60% COMMISSION

to product salespeople with or without exp., lowest prices, best premium plan, prizes, bonus, and no morning meetings. Paid daily. 1924 W. Madison, or 3649 N. Southport.

SALESMAN—EXP. FOR VACANCY, WITH car to call upon merchants with fast selling product. Repeats rapidly; men earn up to $60 wk. Permanent, pay every day. Call promptly 1246 N. Wells-st.

A GUARANTEED SALARY.

$7 per week to start and liberal bonus. 1 N. Crawford, Room 325. 6305 S. Ashland, Room 12. 6349 N. Clark, Room 418.

MAN FOR NEW BRANCH
Oldest established organization in field. Average $35-$40 weekly at start; quick advancement to willing workers. 160 N. La Salle-st., Suite 610.

$5-$20 DAILY SELLING "LITTLE SAXO" Auto coat-hat hangers; new; 200-500%; quick, easy profits; start on $1.50 inv. Exclusive territory. Ask for Mr. MacMillan, Little Saxo Co., 33 W. Jackson-bd. ground flr.

SALESMEN—[3] READY TO STEP INTO $85 weekly. Traveling. Must have good record and be ready to leave town at once. Traveling expenses advanced. 3d Floor, 28 E. Jackson-blvd.

50% COMM. ON $5 AND $8 ITEM ASsures good income; need 2 exp. house to house salesmen; returnable dep. req. for demon. Rm. 303, 154 E. Erie, after 9:30.

SALESMEN—WITH CARS, FOR OUT OF town, who have previously sold premiums, to call on merchants; brand new proposition. 506 S. Wabash, Room 308.

SALESMEN—SELL STORES, USERS; SENsational pat. necktie press; W.F. souvenir; presses tie while you sleep; earn $8 day; ret. 2 for 25c; 3 samples 25c. Minnick, 38 S Dearbn.

MEN—HABERDASHERY; EXP. UNNECESsary; no house canvass; office, desk, supplies, etc. furnished. Extra earnings for handling help. 30 N. Michigan, Rm. 823.

HI-GRADE SALESMEN—MAKE BIG MONEY sell new much needed article. Every home, office, apt. a prospect. Earnings unlimited Rm. 1117 209 S. State.

CALLING DEPT. CHAIN STORES, HOUSE furnishings, [illegible] side line; comm.; leads; represent N. Y. [illegible]. Write for interview till Saturday. Address Q 259, Tribune.

ESTABLISHED CO. REQUIRES 3 SALESmen for protected territory. Repeat business assured, no investment. Apply 9-4. Rm. 290, 37 W. Van Buren

A FEW CAPABLE NEAT APPEARING salesmen for direct advertising. Excellent compensation. Apply 9 to 11 a. m. 834 W. 63d-st., or 3320 Lincoln-av.

SALESMAN WITH ESTABLISHED SODA fountain trade. Drawing acount. L. L. Pritikin, 3744 Broadway.

SALESMEN — TO SELL BOILER COMpounds; must have follow. among engr.; give exp., refs Address N L 167, Tribune

HOSIERY-LINGERIE AT CUT PRICES—Earn $3 daily and bonus. 3 prs. silk hose, 75c; first quality. CARLTON, 17 N. Wabash.

SALESMEN—NONCOMPETITIVE PROPOSItion; good money maker for workers; must have car. See Mr. Donnelley, 1919 S. Mich.

MEN SATISFIED TO EARN $4 DAILY. Have fast selling article. Also men with cars to sell stores Apply 2156 N. Clark.

BIG SELLER AND PROFITS. MATCH King with million lights. Live men call 9 to 4, 6 N. Clark-st. Room 802.

MEN, BOYS—TO SELL ICE CREAM BARS; good pay. 2237 Cottage Grove.

MEN—YG. LEARN AUTO BUS.; COLL. grad. prefd. Brown, 5301 Lawrence, morn.

NEW FAST SELLING REPEAT. 25C ITEM. Deposit. Rm. 313, 58 W. Washington.

SALESMEN—WITH CAR, $10 DAY; SELL beer gard.; new prod. 1537 W. 46th-st.

2 NEAT APP. MEN NOT OVER 40 YRS. Beauty shop exp. pref. Call Wab. 4094.

SALESMEN—TO SOLICIT MOTOR AND electrical repairs. 414 N. State-st.

SALESMAN — COSMETICS TO BEAUTY, barber shops. 2624 South Park way.

Agents.

WORLD'S FAIR WONDER.

50 agts.; new baseball game; sells on sight; 40% profit; direct to consumer; small invest. req.; cash in now on the newest and best selling item ever offered; quick profits. Call 9-12 for demonstration or write and send $1 for sample and full inf. "Bambino," 103 S. Jefferson, Chicago.

A REALLY USEFUL AUTO ACCESSORY. Retails 10c, costs 3½c. New. Big demand. D. C. Beck, 505 Transportation Bldg.

Miscellaneous.

MEN—2, 25 TO 40. EARNINGS NOT LARGE to start. Increase with experience. Work pleasant and permanent. 1:30 to 3:30. Room 507, 1951 Irving Park-blvd.

Good Humor Wants Men
to sell ice cream. Apply 126 S. Franklin-st.

MEN—4, NEAT APPEARANCE, YOUNG, TO learn salesmanship working with manager taking orders Can easily make $25.00 per week to begin Rm 408, 222 N. Wells-st.

A LARGE CORP. REQUIRES THE SERVices of a man of character and ambition; earnings $45 per wk.; no selling. 3d floor, 28 E. Jackson-blvd.

YOUNG MAN, AGE 20, SALES DIVISION. Must be able to furnish references. Salary if you qualify. Apply Mr. Twohig, Rm 506, 608 S. Dearborn-st.

YOUNG MAN—AGE 20-30. SERVICE DEPT. Salary if you qualify. Apply 10 a. m. Room 1006, 216 W. Jackson-blvd.

MAN—ABLE TO START WORK FRIDAY; fair starting wages; must be over 21 Apply 9-12, Room 404, 330 S. Dearborn.

EXPERIENCED INSTALLMENT COLLECtors. Comm. basis. Good income. Room 1135, 508 S. Dearborn-st.

MEN—2, ON S. SIDE FOR PERM. POSItions; must be neat and have fair education. Apply 2-5, 841 E. 63d, Suite 219, R. 4

MEN—2, TO ACT AS SERVICE MEN FOR natl. known concern. Neat, ambitious. Apply 3 to 5, Room 602, 59 E. Van Buren.

WANTED—MALE HELP.

Miscellaneous.

AT 10—THURSDAY!

You have a definite appointment with opportunity Thursday, July 27, at 10 a. m. sharp—provided you are looking for a chance to turn real work into real dollars—and step up your income to meet any lessening power of the dollar due to inflation or rising prices generally. This means that no forgotten men are invited—no swivel chair theorists can qualify. You can't succeed by trying to solve problems already amply solved, but you can win by fitting in with this rapidly growing business!

We are interested in men who will equal the income of other men, not right at the beginning but as these newer men develop—and tie such earnings as these: C. G., a pay check of over $117 for last week's work; T. L., averaging around $150 a week, and many others who are earning from $50 up to $100 and better every seven days. J. N. has earned $96 in the last 3 weeks above his ordinary income here, and while you may not do much better than $100 to $135 your first month, you can increase your earnings just as rapidly thereafter as your hours and efforts make possible. YOU—and nobody else—can absolutely control your success here.

You do not buy anything, invest or deposit money, assume any risk—and yet you have back of you a strong, successful and constantly growing organization doing business world-wide. Electrolux [not refrigeration] has set a pace that no other business in this line on earth can closely approach!

I shall be pleased to interview you if you will call at 10 a. m.—no other time—Thursday, July 27, Room 215, at 1046 Wilson-av. This is an important appointment—and if you are ready to really go to WORK, you will have no income problems this summer, fall, or winter—or for years to come!

OPENINGS IN EVANSTON, WILMETTE, Kenilworth, Winnetka, Hubbard Woods, Glencoe, Highland Park, Lake Forest, Waukegan, etc., for men with cars, willing to start at about $150 monthly—no investment. Opportunity to increase to $300 and more a month inside 90 days. Must have home responsibilities, be between 25 and 47, with good references. State qualifications in writing for interview. Address A T 543, Tribune.

MEN

20-25, clean cut, ambitious, with perm. address; good earnings to start, with assured future. Chicago and vicinity. Select applicants. Call betw. 9 a. m. to 3 p. m., 180 W. Washington, Suite 300.

YOUNG MEN—BETWEEN AGES OF 21-27, with or without selling exp., but a partial knowledge of securities can have opportunity to earn while learning to sell investments. Liberal commission arrangement to those accepted for the position. Address N M 228, Tribune.

MEN—2, WIDE AWAKE, WELL DRESSED [single], men 23 to 35 with good personality and good references to travel with manager and sell direct commission with weekly drawing account for expenses. Apply Salesmanager, Room 400, 509 S. Wabash-av., 9 a. m. to noon, today.

MEN—THOSE WHO UNDERSTAND HORSE racing; sell our WEEKLY RACING BOOKLET in Chicago and suburbs or out of town; exp. not essential; lib. comm.; opportunity to earn real money. Write or call for full details. C. & H. PUBLISHING CO., 3109 Sunnyside, Chicago.

3 YOUNG MEN—BETWEEN 21 AND 30 years of age, for sales service department of local business. Must be neat in appearance and furnish references. About $20 to start. Apply Room 706, 203 N. Wabash, 9 to 12 or 2 to 4

LAUNDRY SALESMAN—EXPERIENCE NOT necessary. We have opening for young, clean cut Polish speaking man who can add business to route located in Hawthorne. Good opportunity for right party. Give references. Address N L 112, Tribune.

3 YOUNG MEN BETWEEN 21-30 YRS. OF age; special summer clearance sale now until Aug. 20. Neatness, refs. essential; about $20 weekly for period. See Personnel Manager, Suite 820, 203 N. Wabash-av.

MONEY AT ONCE WITHOUT INVESTment. Pay daily. Low prices and high quality food products that appeal to every buyer. Rm. 300, 564 W. Randolph-st., 2d fl. 1110 W. 63d; Rm. 6, 5937 Roosevelt-rd.

WILL PLACE 2 NEAT APPEARING MEN; steady employment in city; must be satisfied with around $15 per week to start; increase in pay according to ability. Apply 3 to 6 p. m., Rm. 705, 1139 Lawrence-av.

EXPANDING BUSINESS AND BETTER times enable us to make cond. salary arrangement with a few young men with ambition; perm. Rm. 736, 201 N.Wells, 10 a.m.

3 NEAT LOOKING MEN—STEADY WORK. Apply after 1 p. m. C. W. THOMPSON CO., 3166 Lincoln-av., 357 W. 63d-st.

ATTRACTIVE PROPOSITION FOR MEN who desire a permanent connection. 9-11. 17 S. Wells.

MEN—2, MARRIED PREF., DESIRING IMmediate connection with fair starting wage. Apply 9:30 to 1. Rm. 1517, 176 W. Adams.

3 MEN WITH CHAIN STORE EXPERIENCE, for special work. Apply 2 to 4 or 7:30 to 8:30 p. m., Room 750, 2400 W. Madison.

$12 SAL. AND GD. BONUS START; NO EXP nec.; no invest. 6250 S. Halsted, R. 328.

$12 SAL.—NO EXPERIENCE NECESS.; NO invest; after 9. 2400 W. Madison, R. 628.

COLORED MEN—SALARY $12 WK.; COMmission when qual. 5249 Cottage Grove-av

MEN—PERM. SALES OPPOR. WITH LARGE org. Address A P 89, Tribune.

MEN—SAL., COM., BONUS; NO SELLING; best prop. in city. 5542-44 N. Clark-st.

Help Wanted with Investment.

SALES EXECUTIVE—WILLING TO LEAVE city; investment approxim. $500. Interview this week. Address O 107, Tribune.

Employment Agencies.

[3] PROD. ENGRS. [E. E. OR IND.], EXP. ELECT SWITCHES, LIGHTING FIXTURES OR BASKET MFG., $35-$45.
SALES, COUNTRY FEED DEALERS....$200
BLDG. APPRAISERS, CHI. RESID....$130
CAN FACT. LINE SETUP MEN........$50
DBL. SEAMER SETUP [CAN FACT.]....$50
BOYS, WOOD WORKING FACT..........$10
MAINTENANCE MAN, HOTEL....$30, R. B.
S. O. Cook.......$18 | Dishwasher $10
Porter, Restr....$12 | Soda, Sandw. $18
13TH FLOOR KIMBALL HALL, TRIANGLE, INC., 25 EAST JACKSON.

UNIVERSITY GRADUATE — SINGLE, Prot., Gentile; age 23-28 ....$100
HEAD BUS BOY.$60 5 Bus Boys $40
MGR., man and wife ....$75, Apt.
Chef ....$28 Baker $25
Body Fender......$25 Auto Painter $25
Frame Makers on Wire $18
Boy, Screw Mach Opr $15
Auto Mechanic $25
Dishwashers.......$10 Bus Boy $8
O'SHEA EMPLOYMENT SYSTEM, 64 East Jackson-blvd., Room 505.

2 TIRE SALESMEN.

Good records, under 40 yrs.; terri. Ill., Mich., Ia., Wis. Interv'ws our ofc. this a. m.
YOUNG ACCT. Univ. Grad. Single......$100
RETAIL INVENTORY ACCNT., know National Retail Assoc. Classification.......Open
GLADER CORP., 220 S. STATE-ST., R. 1208.

COUNTER MAN AND CARVER..........$18
Lathe oper., exp. on coil springs.....40c hr.
Kitch. man..$35,R.B.| Kitch. man $50
Dishwasher ....$8|Brake tester $125
Hotel night clerk, N. C. R.........$75, mls.
S-H-A-Y, 14 W. WASHINGTON.

AUTO RADIATOR MECHANIC..........$30
5 AUTO MECHANICS...........SAL. OPEN
4 BODY FENDER, 3 AUTO PAINTERS CAR WASHERS, GREASERS, FLOORMEN GARAGE OWNERS, 309 S. La Salle, R. 101

BAND SAWERS | SAW FILER,
YG. PUNCH PRESS. | CHIPPER-GRINDER,
LAMP ASSEMBLER. | S. O. COOK.
MONARCH EMP., 30 N. WELLS, R. 301.

5 AUTO MECHS, WASHERS.

Greasers, 3 comb. floormen, 4 body, fender. CENTURY SERVICE, 107 W. Van Buren.

SALES MANAGER, $7,500.

Exper. directing men, selling retail trade. Business Personnel Service. 220 S. State-st.

SALESMAN, HOT ROLLED STEEL....$250
CORRESP., WELDING EXP.; SAL.....$130
Consolidated Emp. Agency, 209 S. State.

CLERK IN CLUB, $50, R., B.; COOKS BRIERLY'S, 184 W. WASHINGTON.

Employment Service.

HIGH GRADE MEN.

If seeking positions up to $20,000 yr., contact employers through our individual and confidential methods. We handle all preliminary overtures. No limit to territory. THE NATIONAL BUSINESS BOURSE, 20 W. Jackson, H. H. Harrison, Director.

TRADE SCHOOLS.

MEN — "HERE'S YOUR IN" — LEARN Barbering Know of increased salaries and shorter hours now proposed by the National Recovery Act. Moler's special private lesson course qualifies you for work in Moler's World's Fair concession or a Moler owned shop MOLER SYSTEM 59 E. Monroe-st at Wabash. Central 6393

DO YOU WANT BIG PAY AND AN EASY job? For $15 we train you as a finished professional chauffeur, guarantee your license, place you. 5345 Cottage Grove-av.

LEARN TOOL, DIE MAKING, MACHINIST, AUTOMATIC SCREW MACHS.; steady demand. Real work; emp. help; come in or write. ALLIED SCREW MACH. CO., 609 W. Lake.

LEARN SCIENTIFIC SWEDISH MASSAGE. Low cost course Day or evening classes. NATIONAL COLLEGE, 20 N. Ashland-blvd. Seeley 6940.

LEARN AUTO. MECH., IGN., BODY, FEND. Practical shopwk.; job while learning; day, eve. Federal Auto Eng., 2040 Washington-bl.

WILL TRAIN A RELIABLE MAN FOR servicing elec. refrigerators in spare time. Address N L 234, Tribune.

MEN TO LEARN AUTOMOBILE AND AVIation, Mechanics and Flying. GREER SHOPS, 2026 S. Wabash-av. Cal. 4600.

REFRIGERATION AND RADIO — LEARN by actual work. Serv. Mgr., 2026 S. Wabash

RADIO INSTRUCTION—ALL BRANCHES. RCA INSTITUTE, 1154 Merchandise Mart.

LEARN ELECTRICITY, RADIO, TELEVIsion at Coyne Elec. School, 512 S. Paulina.

RELIABLE MEN TO LEARN TOOL AND die trade. Mr Gibson, 2026 S. Wabash-av

WANTED—FEMALE HELP.

Stores and Offices.

BKPR.-TYPIST—WITH MILLINERY SALES ability; must work 3 nights wk.; trial balance req.; refs. 615 Diversey.

BOOKKEEPER-CASHIER — EXPERIENCED. Capable 1238 N. Cicero-av.

OPERATORS—EXP. LADIES' POCKETBKS. Robbins & Staufert, 229 S. Market-st.

WANTED—FEMALE HELP.

Stores and Offices.

BOOKKPR.—TAKE CHARGE COMPL. SET books and office; scrap iron yard exp. pref. Jewish. Address N O 566, Tribune.

REAL ESTATE BOOKKEEPER, ETC. EXP. ½ days; Loop. Address O 261, Tribune.

ROWING MACHINE DEMONSTRATOR—AT A Century of Progress. Must wear shorts, have neat appearance, be pleasant talker. Inclose snapshot if possible. Address N L 232, Tribune.

SALESLADIES.

Must be expd. in selling quality coats and dresses. Apply R. 214, 58 E. Washington.

STENO.—NORTH SIDE. STATE EXP., SALary. Address O 218, Tribune.

STENO.—LOOP LAW OFFICE; $10 WK.; Gentile, neat. Address A P 475, Tribune.

Executives and Managers.

Women Store Managers,

experienced in selling, buying and merchandising of coats, suits, dresses and furs. In your letter state last 3 places of employment, including duties involved, also salary received and salary expected. Address N D 598, Tribune.

CAPABLE ASSISTANT WOMEN'S DRESS Buyer-Floor Manager—Popular Priced High Class Apparel Store, Grand Rapids, Mich. Only Fully Experienced Need Apply. Give Details and Salary Expected in Own Writing. Address C S 35, Tribune.

Professions and Trades.

BEAUTY OPERATORS — EXPERIENCED only; at once. 4056 Armitage.

BEAUTY OPER.—EXP. MARCEL, FINGER wave; all around; steady. 3023 Belmont-av.

DESIGNER — EXPERIENCED ON WASH frocks; capable of creating snappy styles for our fall line. See Mr. Stasio, 4th floor, La Mode Garment Co., 711 W. Lake-st.

GIRL OR YOUNG MARRIED WOMAN—FOR light factory work in loop; $7 week to start. Give age, phone number. Address N L 588, Tribune.

FOREWOMAN—IN PANTS FACTORY, LOcated 25 miles from Chgo.; give references and exp. Gd. Oppor. Address O 306, Tribune.

LAMP SHADE MAKERS.

200 experienced on silk shades; steady work. Lunch free. Finetone, 223 W. Erie-st.

MASSEUSE—EXPER., YOUNG, CAPABLE handling select clientele. 6215 S. Halsted.

MILLINERY MAKERS AND COPYISTS.

Experienced only, on better hats. Plenty of work.
C. R. MILLINERY, 65 E. So. Water St., 18th Fl.

MILLINERY MAKERS—EXPERINCED ON hand made turbans. Apply Lepman Bros., 600 S. Marshfield-av., corner of Harrison-st. Apply at once.

MILLINERY TRIMMERS AND TURBAN Makers—Expd. only. Ready for work. Sherman Hat Co., 65 E. Randolph, 3d fl.

MILLIN'Y TURBAN DESIGNER—TO CARE for girls. Oriental, 163 N. Wabash.

OPERATORS—EXP. DBL. NEEDLE, DUCK clothing. Superior Gar. Co., 127 S. Market.

PARCHMENT LAMP SHADE TAPERS—Piece work. Write giving experience. Address N L 470, Tribune.

PRESS GIRL—ONE WHO CAN PRESS men's clothes and finish silk dresses. 2408 W. 63d. Republic 4930.

SILK SHADE MAKERS.

Expd. only; white or colored. RINDSBERGER MFG. CORP., 18 E. 24th-st.

SUSPENDER OPERATORS—EXP. APPLY Irving Brandt & Co., Rm. 876, Merchandise Mart.

TAPERS—EXPERIENCED ON PARCHMENT shades. 1909 W. 22nd-pl.

Household Help.

COOK AND GENL. HOUSEWK.; ASSIST with child. Stay. $10. References. Address N D 66, Tribune.

GENERAL HOUSEWORK—YOUNG GIRL. $4 week. Good home. Albany 6416.

GIRL—COLORED, COOK, CARE OF 4 YR. old boy; stay nights; reliable; references required. $4 week. Fair. 8125.

GIRL—WHT., 22-30; GEN. HSWK.; HELP with baby. $5; gd. home. 1121 N. Richmond, 1st floor, after 4 p. m.

GIRL—WH., NEAT; HSWK.; GOOD COOK; exp.; large family; good sal. Call after 2 p. m. 1035 W. 55th, 1st fl.

GIRL—WHT., 18-25; EXP. GEN. HSWK., care of child; $5. Goodman, 718 Buena.

GIRL—WH.; HSWK., COOK; SM. FAMILY; home nights; ref.; $5. Sheldrake 1009.

GIRL—WHITE; GN. HSWK.; NO COOKING. Ref. $3 Ravenswood 3636

GIRL OR WOMAN—GEN. HSWK.; SOME exp.; gd. home; sm. sal.; ref. Jun. 8699.

GIRL—YNG., SWEDISH OR GER.; GENhswk., good home. River Grove 1455J.

GIRL—WHT., GEN. HSWK., CHILDREN; refs., gd. home, $2.50. Rogers Park 9075.

GIRL—WH., EXP., GENL. HSWK.; CARE of child. $5. Brauer, 5500 Flournoy.

GIRL—WH.; 20-30; COOK, HSWK.; CARE baby. Skirow, 6451 N.Greenview. Bri.7707.

GIRL—COLORED; NEAT APPEAR.; GEN. hswk., cook; stay or go. $8 wk. Pens.6065.

GIRL—FOR HOUSEWORK; ROOM AND board. S. Rosen, 3530 Palmer-st.

GIRL—WH. GEN. HSEWK.; EXP.; 25-35; 2 child.; pri. rm.; $5. 7839 Euclid. Layman.

GIRL—WH.; 20-30; HSWK.; CARE 2 CHILD. No laund. Own rm. Wellington 8664.

GIRL—WHT., 20-30; COOK, HSWK., CARE of children; own rm.; refs. Saginaw 5179.

GIRL—YG., LT. HSWK.; 2 CHILD.; GD. hm.; $4 start. 608 Belmont. Grace 7011.

HSWK.—IN SUMMER HOME; YG. WHITE girl. Webster 7877.

HOUSEKEEPER—MIDDLE AGE. 220 S. Cicero-av. Inquire in Beauty Shop.

MAID—20-30, WH.; EXP. GEN. HSWORK; help with child; stay. 807 W. 68th, apt. 2.

MAID—EXP.; 20-30; WH. SINGLE; GD. home; no laud.; $5. Briargate 1030.

MAID—WHITE; GEN. HSWK.; BETW. 25-35 years; stay; $5. Seeley 5064.

MAID—WH.; HSEWK.; STAY; EXP. CHILdren; $6; ref. 1518-Greenleaf,1st. She. 1084.

MAID—EXPD. COOK; GOOD HOME; SML. family; refs. 623 Wrightwood, 2d apt.

MOTHER'S HELPER—WHITE; G. HSEWK. Leibovitz, 520 Stratford-pl., Apt. 203.

MOTHER'S HLPR.—YNG., SPEAK GER. OR Swed.; gd. ref.; rm., bd., $5 wk. Dor.5723.

THE TRIBUNE OFFERS SPECIAL LOW rates to persons advertising for positions. For further information and assistance in writing an advertisement stop at the Want Ad Office, Madison and Dearborn-sts.

Clubs, Hotels, and Restaurants.

GIRL—FOR SUBURBAN TEA ROOM; WAIT on table and gen. hswk.; board, room, sml. wages. Address N L 471, Tribune.

HOTEL MAID—COLORED OR WHITE; GD. references. 3733 Lake Park, 1st.

WAITRESSES AND BAR MAIDS—EXPD.; gd. wages, tips. 2421 S. 52d-av., Cicero.

WAITRESSES—EXP.; MUST LIVE ON SO. side. Apply a. m. 1502 S. Michigan-av.

2ND COOK FOR HIGH CLASS TEA ROOM. 2368 E. 71st-st. Apply 10-4.

Saleswomen.

CHRISTMAS CARD SALESPEOPLE—Make extra money selling most artistic and reasonable personal Christmas cards. Personal Stationery and 5 leading box assortments. Call or write. Samples on approval. WALLACE BROWN, Inc., 122 S. Michigan.

LAUNDRY SOLICITORS—EXP. STANDARD Model Laundry. 3353 W. Chicago.

REFINED LADY

with pleasant personality to take charge of local business; no investment required; must be over 27 years; experience in serving customers an asset; about $3 per day; hours 9 to 4; permanent position. Room 704, 203 N. Wabash.

Unusual Opportunity

for lady, age 27-45; $4 FIRST day while learning; good future income; NO EXPER. nec.; NO INVEST. REQUIRED; old estab., successful corp.; full co-operation; promotion 234 S. WELLS, 4TH FLOOR.

A WOMAN FOR STEADY POSITION—MUST be reliable and possess a pleasing personality; splendid opportunity for person with good common sense; age 32 to 45 yrs.; remuneration above average. Hours from 9 to 4, half day Saturday. Call between 9 and 12 1750 Stevens Building.

SALESLADIES—WOMEN OVER 27 YEARS of age for demonstration department of large national manufacturing concern. Previous experience not necessary. Position permanent. A salary. Apply 225 N. Michigan-av., Room 15.

A GUARANTEED SALARY.

$7 per wk. to start and liberal bonus. 1 N. Crawford, Room 325. 6305 S. Ashland, Room 12. 6349 N. Clark-st., Room 418.

WE PAY 60% COMMISSION

to women who have sold hshld products; ex. bonus to girls who can instruct and train others. 1924 Madison, or 3649 N. Southport.

WOMAN—PLEASANT AND COURTEOUS IN serving customers; experienced preferred but not necessary; must be over 27 years; permanent position with good pay. Apply Thursday, 9 to 1, Rm. 923 Republic Bldg.

LADIES—TO SELL HOSIERY, LINGERIE to friends, neighbors, etc.; also Hooverettes and men's shirts, socks, ties; experience unnecessary; credit extended. ROYAL CROWN, 227 W. WASHINGTON

WOMEN—FOR CHICAGO. SURROUNDING territory; patented garments for children. Lge. earnings. 59 E. Adams, Rm. 800.

SALESLADY — WITH CAR; ONE WITH ladies' wear exp. preferred. Apply between 8 and 9 a. m., 4th floor, 234 S. Wells.

NEWEST PROP IN CHGO. EASY TO sell; no investment; men avge. $5-$7.50 daily. 1063 W. Van Buren, Mr. Edelman.

SALESLADIES—GUAR. SALARY $7.50 WK. Earn $20 wk. 220 N. Mich., 312, morn. only.

SELL FINEST 48 GAUGE SILK HOSE. LOW prices. Gloria Mills, R. 408, 105 W.Monroe.

LADIES—TAKE ORDERS ON FLOWERS. Wholesale Fiber Co., 29 Quincy-st.

Miscellaneous.

OPPORTUNITY — NEED 2 COMPETENT women over 25 with at least high school education and pleasing personality; real opportunity for advancement and good earnings. See Mr. Carter, 1000 N. Dearborn.

2 LADIES—APPLY 7 A. M. READY TO work. Mr. Clayton, Paradise Arms Hotel. 4114 W. Washington-blvd.

4 LADIES AT ONCE—PERMANENT JOB. Apply after 1 p. m THOMPSON CO., 357 W. 63d-st., 3166 Lincoln-av.

WANTED—40 DANCING INSTRUCTORS. 525 S. State-st., 3d, after 2 p. m.

MATURE BOHEMIAN DEMONSTRATOR for herb store. 1869 N. Damen-av.

WANTED—FEMALE HELP.

Miscellaneous.

3 YOUNG LADIES—BETWEEN 25-35 YRS. of age; must have experience in meeting the public; pleasing personality and appearance very essential; about $18 wkly. If you are accepted. See Personnel Manager, Suite 818, 203 N. Wabash-av., after 9 a. m.

LADIES—75, FROM 17 TO 35, TO DIStribute fancy goods. Willing to start at $2 a day for 6 hrs. With crew manager. Exp. not necess. We train and trust you. Everyone applying will receive an answer. Address N O 567, Tribune.

YOUNG LADIES—HIGH SCHOOL GRADUates; 18-26; travel and assist in circulation work; $21 and transportation to those qualifying. J. E. Thomas, Pershing Hotel. Don't phone.

CHORUS GIRLS—ALL TYPES, ALSO STOUT dancers up to 160 lbs. Assoc. Amusements, 162 N. State, Room 701.

Nurses' Registries.

NURSES—GRADUATES AND UNDERGRADuates needed at once. Nurses Association of Ill., 100 N. La Salle.

Employment Agencies.

STENO.-SECTY.—25-30 YEARS; COLLEGE EDUCATION $125
STENO.—Relief swbd.; under 25 yrs....$100
STENO.—Attractive, Loop $90
STENO.—Heavy swbd. $90
F. C. BKKPR.—Typist $70
STENO.—Asst. Bkkpr., Biller $65
BOOKKEEPER—Steno. $50
HOSTESS—S. O.; must know home econ..$65
5 WAITRESSES—Hotel expd.; attr..$36. T.
WAITRESS—Restaurant $5
SODA GIRLS—Tall, attr. .....$12. M.
CELLOPHANE Wrappers $15
Assemblers—Live North $10
Luncheonette Cook—Fnt exp. .....$10. M.
O'SHEA EMPLOYMENT SYSTEM, 64 East Jackson-blvd. Room 507.

STENO.-SECY., AGE 20-23 .....$75
STATISTICAL TYPIST, KNG. BKPG..$65
STENO.-BKPR., LA SALLE-ST. $65
WAITRESSES, TRAY SERV. .....$9 tips
FOUNTAIN GIRLS .....$8-$15
PANTRY GIRL, COUNTRY CLUB..$50 R.B.
Shirt ironer .....$15| Hand finisher ...$12
Mender, ldry. ....$10| Beauty oper. $20
HOTEL MAIDS ...$50| HSKPR. ...$50 APT.
COOK, GEN. HSWK., AGE 25 .....$12-$15
HOUSEMAIDS, $10-$12; BABY NURSE, $8.
S-H-A-Y, 14 W. WASHINGTON.

STENO., RAPID, 25 TO 35 YRS. $85
FULL CHGE. BKPPR.-STENO. $85
FOOD CHECKER, HOTEL EXP. $18
[4] ASSEMBLERS, SMALL WORK $12
[6] SODA FOUNTAIN GIRLS $12
[10] WAITRESSES, ALL GOOD JOBS...$10
13TH FLOOR, KIMBALL HALL. TRIANGLE, INC., 25 EAST JACKSON.

5 Compt. Oprs., Pay Roll
Exp. pref., high school education......$17
Steno.-Asst. bookkeeper, young..........$16
Secretary-Bookkeeper, A-1..............$25
3 Stenos.—Rapid, young, Salary......Open
Consolidated Agencies, 209 S. State.

STENO.-SECRETARY—A1; OPEN.
TELEPHONE SOLICITORS, $15, COMM.
10 Waitresses, loop, outlying, $7-$10, m., t.
Counter girls, soda fount., steam table.
Light housework, sales and light factory.
Intelligence Bur., 166 W. Wash., R. 316.

HOUSEMAIDS ..$4-5-7-8-10
WAITRESSES—SODA..........$7-$8-$10-$15
Shirt Ironers—Press Operators ....$8-$12
GROVE EMPLOYMENT 852 E. 63d-st.

STENO.- LEDGER, FURNITURE....$15-$18
Hostess, hotel ....$15 & maintenance
Hotel Maids, white, South..........$45
50 Housemaids ....$5-$15
North Side Consolidated, 1001 Leland.

FOUNT. GIRLS, WAITRESSES.......$5-$15
Hotel maids..$40-50| Food checker.....$12
Steam table ......$15| Bakery sales $10
REASONABLE RATES.
EARLMONT EMP. SERV., 1607 HOWARD.

CHECKER—CAFETERIA EXP., $60-70 MLS.
Cashier ....trm. open|Maids, yng..6 day.$45
Cash., cafete. $65 mls.|Hskr., apt. ex.$50-apt.
Hskpr., married; exch. services for apt.
Modern Hotel Bureau, 879 N. State-st.

D. E. BOOKPR., BUDGET CONTROL EXP. $25; CASHIER, Michigan-av.; specialty shop exp.; $15; CHECKRM. GIRL, Nite Club, average height, good looking, sal. open. GLADER CORP., 220 S. State-st., R. 1208.

25 WAITRESSES, YNG., NEAT.........$8-$10
2 JEWISH RESTAURANT COOKS $25
Hsp., D. K. [Swed.].$30,R.B.;nursem.$5 R.B.
Flrmds., hsp., $30,R.B.;D.R.girls,hsp.$30R.B.
ALL TRADES, 309 S. LA SALLE, R. 101.

25 FACTORY GIRLS.................$8-$12
2D COOK, INSTITUTION; R., B., L...$60
WAITRESSES, HSEMDS., ETC., SAL. OPEN. West Side Consolidated, 143 N. Kedzie.

BEAUTY OPERATORS.

Manicurists. We charge only $5, no more, for best jobs. Century, 107 W. Van Buren.

COMPTOMETER OPR.

A-1 operator, $20 wk.; no registration. Free Executive Service Corp., 64 E. Jackson.

BKPR.-TYPIST. INV. EXP., OUT CITY.$15
FUR FINISHER, Permanent $15
CRAIG AGENCY, 209 S. State-st.

HOUSEMAIDS, WHITE ....$8-$12
Waitresses and cooks ....$7-$15
ADVANCE BUREAU, 1450 E. 63D-ST.

UNDERWOOD FANFOLD BILLER.....$100
21-23 yrs.; must be good appearance; loop. DAVIS PERSONNEL, 7 S. DEARBORN.

COUPLES—WHT., BUTLER-CHAUFFEUR; cook; gentile family; city; $100. Bailey's Woodlawn Emp. Bur., 1105 E. 47th-st.

NOLAN'S EMPL. SERV., 4737 BROADWAY. Fountain Girls, $10-15. Waitresses, $5-10. Housemaids, $5-10. Bakery sales exp.

MAID—PRIVATE; $25, R. & B. BUSCH AGENCY, 184 W. Washington-st.

ZINSER PERSONNEL SERVICE, 140 S. DEARBORN-ST.

COUPLES—DOMESTIC, ETC.; GOOD PAY. Lee, opp. Davis L. Evanston. Davis 8116.

FACTORY GIRLS—NO EXPERIENCE...$10 LOOP AGENCY, 160 N. WELLS, R. 505.

WAITRESS—EXP.; $60. FRED'S EMPLOYment Agency, 3175 Lincoln. Bush. 1106

TRADE SCHOOLS.

"HERE'S YOUR IN."

Learn BeautyCulture NOW!

Know of increased salaries and shorter hours now proposed under government control through the National Recovery Act. The proposed schedules for these professions are far in advance of former wages and commission.
Moler's short private lesson course qualifies you easily and quickly. Puts you to work in Moler's World's Fair concession or a shop owned by a Moler Graduate. Special half-rate offer and easy pay plan.
Day or evening classes.
Call, mail the coupon or phone.

NAME ....
STREET ....
CITY .... STATE.....

MOLER SYSTEM
59 E. Monroe, at Wabash.
Central 6393. Chicago, Ill.

Positions Waiting Now

BURNHAM

School of Beauty Culture will enable you to EARN MORE.

See for yourself why the easy-to-learn Burnham System quickly enables you to become a skilled beauty operator. 62 years' knowing how to teach gives you a flying start. Plenty of living models. You learn by doing rather than by studying. Each teacher specialist. Fewer pupils per teacher. Terms Learn about the Burnham Plan which enables you to take up beauty culture now Open any day or Monday, Wednesday, Friday evenings. ALL TOOLS FREE IF YOU ACT NOW Call, phone or write for booklet T.

E. BURNHAM
School of Beauty Culture,
138 N. State-st.
Randolph 3355.

$5 Starts You on Complete

Beauty Course, Manicuring, inc. tools, $15. MIDWEST BEAUTY COLLEGE, LTD., 5 North Wabash, Kesner Bldg. 7th Flr.

DOCTOR'S ASSISTANT—As laboratory technician in hospital clinic. Prepare for a position this fall. Ideal profession. Low summer rates. Free catalog Chicago Institute, 140 N. Dearborn

HOTELS CALL FOR TRAINED WOMEN—Good pay; learn at home. Write Lewis Hotel Training Schools, Desk 749, Washington, D. C.

BEAUTY CULTURE THE HALE WAY AT our special summer rates. Good positions guaranteed. Investigate now. GERTRUDE HALE SCHOOL, 30 N. Dearborn, 3d floor.

Complete Beauty Course, $50

Manicuring, $15, including tools. Positions. Marie Gates School 20 E. Jackson.

CHICAGO ACADEMY OF BEAUTY CULTURE GUARANTEES COMPLETE TRAINING. EASY APPROVED METHOD LOWEST COST. 37 S. WABASH STA. 4421.

AMERICAN SCHOOL OF BEAUTY CULture will train you best. Earn while learning. Prof. tools FREE. Easy terms. Low tuition. 159 N. State, 8th floor. Dear. 6627.

BEAUTY CULTURE COURSE—Pay $5 a week to learn. Earn $4 a week while learning State accd. Ask us about it. HEIM SCHOOL, ENG. 4634. 1019 W. 63D.

NINA PARKER'S LIMITED OFFER; STAND complete Beauty Culture course for $45, including hair tools. 14 W. Washington. 2d.

CHICAGO HAIRDRESSING ACADEMY'S method of training assures your success in Beauty Culture. 64 W. Randolph, 2d.

SWITCHBOARD—6 LESSONS NOW $2. ALL other subjects reduced. Chicago Business College, 190 N. State Franklin 4122.

WILL TEACH BRIGHT GIRL SWITCHboard or cashiering. Phone today Fra.8478

SHORTHAND—30 DA. SWITCHBOARD 7. with placing. 921 Marshall Field Annex.

TRADE SCHOOLS.

"—Please Send Us One of Your Graduates at Once"

Marinello Is Constantly Receiving This Request from Beauty Shops.

MARINELLO graduates are always in demand. No weary job seeking. A girl often steps out into her first position—a preferred professional beautician with a well paid job waiting for her.

The reputation and prestige which is back of every MARINELLO DIPLOMA is an invaluable asset. You, too, can become a preferred MARINELLO graduate. Investigate the opportunities that await you by seeing our counsellor today. You are not obligated.

Special Reduction Now!

Visit our school—no obligation. Free employment service. Easy tuition payments. Day and evening classes now forming. Mail the coupon for full information and FREE Booklet T.

Name ....
Address ....
Phone ....

National School of Cosmeticians, Inc.
MARINELLO
INTERNATIONALLY ESTABLISHED SYSTEM OF BEAUTY CULTURE.
108 N. State-st. State 5057.

ATTRACTIVE GIRLS,

for fashion modeling Excellent opportunity for those who can qualify. Sizes 14 to 18. Small tuition fee, day and evening classes. Frees placement service. Apply at once Vera Jane Studio, 64 E. Jackson, Wab. 9332.

RED HEADED MODELS.

Selecting types for fall fashion shows. Comm. photog. Large demand Free placement service. Day or eve. class. Mallon-Friel, 32 W. Randolph, R. 818, 721 N. Michigan. Delaware 2465

THE SKILLED WAY

BEAUTY CULTURE taught for less money by the best instructors in one of the largest schools in the country. Fully accredited. Selan System, Hem. 5702, 1547 W. 63d.

SHORTHAND, TYPEWRITING, BKKPG., 6 weeks; switchboard, $1.75; filing, $5; cashiering, Brant change substracting mach., $5.75; July spec. Also courses free in exch. for office work. Voss, 6 N. Mich. Sta. 3082.

DRESSMAKING—MILLINERY SCHOOLS.

DRESS DESIGN., DRESSMKG., MILLInery. Forest Academy, 209 S. State.

LOST AND FOUND.

TO FINDERS.

If you have found a cat or a dog, a pocketbook, jewelry, or fur, and cannot locate the owner through the "Lost and Found" advertisements in The Tribune, call and go through the "Lost and Found" index at the PUBLIC SERVICE OFFICE, 1 South Dearborn-st.

TO LOSERS.

If you are listed in the telephone directory you can charge an advertisement of your lost article by telephoning Miss Miller of The Tribune ad taking department, Superior 0100. Your advertisement receives the benefit of free listing in The Tribune Public Service Office mentioned above for a period of two months. This service facilitates the recovery of lost articles advertised.

BOSTON BULL TOY—LOST—MALE, 3 YRS. Black with white nose, chest and feet. Lost Lake Forest Mon. afternoon. Lib. Rew. Andover 4,000 or Lake Forest 2063.

BROOCH—LOST—PEARL AND DIA. SUNburst, I. C. 12th-st. station, Tues. eve. Keepsake. Rew. Diversey 5400.

DOG—LOST—SCOTCH TERRIER, MALE, brindle, 12 yrs. old; July 24, Schiller and Astor-st. Name, Sandy. Reward. Sup. 1208.

DOG—LOST—FOX TER., MALE, BLK., WHI. Vic. 59th-Morgan. Rew. 952 W. 59th. Went. 8367.

DOG—LOST—BOSTON BULL; SMALL FEmale, around 1800 Sheffield-av. Return to 1150 Lill-av. Reward. Graceland 3606.

DOG—LOST—MALE BLACK AND WHITE Scotty, answers Timmy. Reward. Phone Beverly 5481.

DOG—LOST—POINTER, SOLID BROWN COLored, dble. nose, white breast and toes. Reward. Drexel 2979.

DOG—LOST—BLACK AND WHITE TERrier, vic. 75th and S. Sh. Rew. S. Sh. 3533.

FOX TERRIER — LOST — WIRE HAIRED, close clipped, female. Hound marked. Reward. 1327 Greenleaf. Rogers Park 5940.

GOLD WATCH—LOST—MAN'S, IN FRONT 3144 N. Clark; keepsake from mother; $5 reward. Mans. 6254.

FOLDER—LOST—RATE BOOK, SEVERAL notes. 39 S. La Salle, N. Y. LIFE INSURANCE CO., 6th floor. Reward, $5.

FOUNT. PEN—LOST—BLACK AND WH.; betw. Damen-Hoyne; rew. Brunswick 4411.

PEKE DOGS—LOST—2; 1 BROWN AND white, 1 tan and wh. Rew. Republic 6277.

RING—LOST—DIAMOND, IN OR AROUND La Salle-st. station. Bev. 3975.

RING—LOST—7 DIAM. CLUSTER, SET IN white gold. Reward. Sheldrake 5519.

SPECTACLES—LOST—WHT. GOLD RIMS, Sat. nite. 66th-Ashland. Rew. Prosp. 6680.

STOCK—LOST—6TH WARD BLDG. AND loan; reward Address N O 564, Tribune.

SUITCASE—LOST—MARKED A. H. W. Call Diversey 6700.

WATCH—LOST—BULOVA, SET WITH EMeralds and diamonds; band set with emeralds. Reward. Mrs. Peise. State 3111.

WATCH — LOST — LADY'S; VIC. UNIVERsity, Ellis and 62d-63d-st. Rew. Mid. 9855.

$200 REWARD

for return lady's ring containing 1 diamond and 3 pearls. Lost July 25th vic. Blackstone Hotel, taxi, or B. & O. station. Communicate with G. B. Van Buren & Co., 327 So. La Salle. Wabash 2288.

PERSONAL.

WILL PASSENGERS IN LINCOLN AUTO which collided with rear of south bound Yellow Cab on Central-av., at Adams-st., Chicago, Ill., on June 2, 1932, please come to assistance of Yellow Cab chauffeur who is being blamed by passenger in cab. Kindly get in touch with J. E. White, 4828 W Quincy-st.

TO WHOM IT MAY CONCERN: ANY PERson having the last will of Clyde F. Armitage please notify R. J. C. Dorsey, Atty. at Law, Union Trust Bldg., Washington, D. C.

NOT RESPONSIBLE FOR DEBTS CONtracted by any one but myself. LEWIS FIPPS.

I AM NOT RESPONSIBLE FOR DEBTS contracted by any one but myself. GEORGE ZEITLER.

I WILL NOT BE RESPONSIBLE FOR ANY debts contracted for by any one but myself. HAROLD J. RUMSEY.

NOT RESPONSIBLE FOR DEBTS CONTR. by any one but myself. Edw. F. Strahl.

PELIKAN COME TO CHICAGO IMMED. S. L. A. in town, wishes to see you.

NOT RESPONSIBLE FOR ANY DEBTS BUT my own. EDWARD BANKS.

BYRON—COMMUNICATE WITH ME AT home. DAD.

NOT RESP. FOR DEBTS CONTRACTED BY any one but myself. JOSEPH PERTLE.

TRAVEL OPPORTUNITIES.

Both readers and advertisers are urged to exercise caution in arranging automobile transportation with other individuals References should be carefully investigated.

FINE 4-8 CYL FORDS—LONG TRIP DRIVE yourself rental plan, $25 per wk. up. 28 W. Lake. Cen. 1078. Saunders System.

LOS ANGELES—HELP DRIVE V-8 FORD; pay ½ of gas and oil only; leave any time; references exchanged. Sunnyside 7610.

LV. FOR DENVER FRI.—'33 CHEV. TAKE 2 sh. exp. Refs. exch. Victory 3366.

DRIVING MIAMI FRI. OR SAT. WANT 3 pass. sh. exp. Refs. exch. Calumet 0191.

WANTED—RESPON. PARTIES DRIVE CAR to Los Angeles, shr. expenses. Berk. 8029.

DRIVING TO MINNEAPOLIS FRI. REF. Take 3 dr. to dr. ser. Pros 7706. Moshier.

CAL. DELIVER.—NEW CARS. SHARE EXP. Lv. daily. 6039 Cottage Grove. H. P. 0025

BUSINESS PERSONALS.

CASH FOR OLD GOLD

PROPER CASH VALUE ALWAYS PAID FOR old gold, silver, platinum, dental crowns. U. S. Smelting Works [The Old Reliable] 39 S. State-st., corner Monroe, 4th floor.

A COMPLETE PERMANENT WAVE, $1; set and shampoo free with this ad; professional operators. Montgomery Ward & Co. 619 W. Chicago-av. Superior 6200 [T.].

FORTUNE—TEA—SHOP. Delicious tea cup, 35c-50c luncheon. 108 N. State-st., 4th floor.

HAIR DYE, $1; HENNA, HAIR BLEACH, eyelash dye facial, 25c ea.; perm. wave, $1. Marie Gates 20 East Jackson, Wabash 5760.

REGULAR $3 STEAM OIL PERM., $1; FREE set, trim. Ruth's, 202 S. State. Har. 9620.

BOATS, YACHTS, ETC.

16 FT. PRAC. NEW THOMPSON RUNabout, with latest 1933 new twin Johnson outboard motor. Complete equip., $145. Pier 104, Lincoln Park lagoon, North-av., today, 12 to 7:30 p. m.

KERMATH ENGINES, 150 H. P., $400; 50 h. p., $175; Hiso 220 h. p. Caiptol, $275. 6035 W. Fort Detroit.

26 FT. CHRIS-CRAFT SEDAN, 200 H. P. Kermath. Priced to sell. A. M. Deering 228 N. La Salle-st. State 8932.

'26 GR. LAKES SPEED BT.; EXC. COND.; new mot.; best cash offer. Harr. 3010.

COLLECTIONS.

COLLECTORS EVERYWHERE — NO COLlections, no charge; cash or notes, mortgages and accounts. United Mercantile Serv. of America, 140 N. Dearborn. Central 8466.

TO RENT—ROOMS—SOUTH.

BLACKSTONE, 5519. DORCH. 4100.
UNIVERSITY HOTEL.
$2 sgl., $3 dbl. per day, up. 100 rooms, each with tub shwr.; 5 min. to World's Fair.

BLACKSTONE, 5601—CLEAN ROOMS, $1 day; also 1-2-3 rm. apts.; 5 min. to Fair.

DORCHESTER, 5130—GLEN EDEN HOTEL —Lge. rms., tub shwr., compl. serv.; cafe; $2 day up; I. C., bus, surf. Fair. 7700.

DORCHESTER, NR. 53D—REFINED HOME; dbl. rm., 50c ea.; sgl., $3.50 wk. Mid.3594.

EGGLESTON, 7144—CLEAN, AIRY RMS., pri. resid., best trans. to Fair. Rad. 6609.

ELLIS, 5036—LGE., AIRY RMS. IN BEAU. priv. home; nr. Fair; $1 day up. Ken. 1277.

GREENWOOD-AV., 6220. PLAZA 4800.
GREEN BRIAR HOTEL.
New bldg.; every rm. priv. bath, tub, shwr.; 1 blk. all trans. Daily, $2 up. Weekly rates.

HARPER, 5029—5 MIN. TO FAIR; AIRY rms., $3-$4.50 wk. Free prkg.; all trans.

HARPER, 5465—5 MIN. TO FAIR; COOL, attr. furnished rooms, by day or week.

HYDE PARK-BLVD., 1137—SINGLE RMS., kits., 5 min. to Fair, $1 day. Mid. 5858.

HYDE PARK-BLVD., 5488—CECIL HOTEL—Cool, comf. rs., $1.25 day up; 5 min. to Fair.

KENWOOD, 6347, 2D—PLEAS. RM., ADJ. bath; gent.; best tran. Reas. Call eves.

KIMBARK-AV., 6526-28—
SLEEPING ROOM, $3 WEEK.
1 ROOM KITCHENETTE, $4 WEEK.
Clean, modern; newly decorated; 2 blocks to L or I. C. Free parking lot.

LAKE PARK, 4917—RMS., APTS., $1 DAY UP; PARKING FREE; 5 MIN. TO FAIR.

OGLESBY, 8519—ATTR. FURN. AIRY RM. for 1-2; pri. fam.; good loc., trans.; $4 up.

SAGINAW-AV., 8047—NICELY FURN. FRT. rm., priv. ent., $3 wk. So. Shore 5330.

UNIVERSITY, 6157, 1ST—CLEAN, NEW, dec. rms.; nr. U. of C.; 12 min. Fair; 75c-$1.

YATES, 7631, 3D—NICELY FURN. RM., adj. bath; pri. fam.; all home privl. Reas.

50TH-ST., 1415, E.—SINGLE ROOMS; KITS. $1 day; 5 min. to Fair. Drexel 3562.

WORLD'S FAIR VISITORS
HARPER, 5426. 5 MINUTES TO FAIR.
HARPER SURF HOTEL.
New Bldg., beautifully furnished. Priv. bath and shower. Rates $9 per wk. and up.

BEAUT. RM., PRI. BATH; 1-2 WOMEN; I. C. trans.; kitch.; reas. Hyde Pk. 8258.

4408½ DREXEL-BLVD., 1ST—COR. DOUBLE rm.; adj. ba.; trans.; reas. Oak. 3387.

64TH-ST., E., 1511 — FURN. SLPG. RMS., $3-$4 wk.; 5 min. Fair; cool, all trans.

Hotel Rooms.

HARSTONE HOTEL—1500 E. 63D-PL.—Lge. rms., r. w., transients, $1 day person. Small sgle. rms., $4 wk. up. I. C., bus. L.

TO RENT—ROOMS—NORTH.

BEACON, 4617, 3D—LRG., AIRY R., RUN. wat., bkf. opt.; pri. fam.; all tr. Sun. 6478

BEACON-ST., 4749, 1ST FLR.—BEAU., LGT., lge. room, good trans. Sunnyside 8208.

BRYN MAWR, 1019, 2D—UNUS. RM.; PRI. shwr. Southern cook. Edg. Bch. Sun.4578

CLARK-ST., N., 2026. MOHAWK 3460.
HOTEL CLAYTON
BRAND NEW BLDG. OPP. LINCOLN PK. 300 Modern Rooms. Beauty Rest Beds. Compl. 24 Hr. Serv. Roof Garden Now Open.
$6 WEEKLY.
10 MIN. TO LOOP AND FAIR. FREE FAN AND RADIO.

CLARK-ST., N., 1015, AT OAK—WHI. 4290.
Hotel Olympic, $8.50 Week.
200 RMS.; PR. TUB, SHOWER EACH RM. 5 MIN. N. LOOP; FREE RADIO EACH RM. FAIR VISITORS WRITE FOR RESERV.

DEARBORN, N. 1447—DEARBORN MANOR Distinct. rooms, bath, shwr., phone; reas.

FULLERTON, 420—FULLERTON PLAZA, marvelous value. Hotel rm., pri. bath; serv. SPECIAL RATES TO FAIR VISITORS.

HAZEL, 4327—NICELY FURN RMS., SGLE., dble; nr. lake, all trans.; $2.50 up. L.V.4235.

HURON W., 62—BARRY HOTEL, SLP. RMS., $3.50 up; hskpg. rms., $5-$6 Walk to loop.

KENMORE, 4837—NEW DBL., SGL. RMS., bths., shrs., $3 up; ex. tr.; lake. Sun. 1988.

LAKE SHORE-DRV., 1042 — BELLEVUE Club for Girls. $5 up. Radio in each room.

LARRABEE-ST., N., 1508. LINCOLN 2633.
NORTH-AV. Y. M. C. A.
A modern club. Tennis, swimming, gymnasium, cafeteria; $3 week and up, including membership. Free parking. 8 minutes Loop; near lake, Lincoln park. Permanent and transient. 24 hour service.

LOYOLA-AV.—LRG., LGT., ATTR., COOL R. Reas. At lake, bus, surf., L. Sheld. 5933.

ONTARIO-ST., 113 W.—NEWLY DEC.; 620 N. Loop hotel sev.; $2.50 wk. up. Del. 3281.

ROCKWELL, N., 4734—LT. FRT. RM., 1-3 priv., run w., gar.; bl. L. surf. Rav. 4587.

SHERIDAN, 4308—RADIO, R. W. EV. RM.; lg., airy slp. rm., $3-$3.50 up; beach. All transp. to Fair.

SHERIDAN-RD., 4518—BEAUTIFUL LG. LT. rm., running water; accommodate 3; also single room, $5 and $7; good trans. to Fair.

SHERIDAN-RD., 4430—COMFORTABLE LG. rms.; run. w.; $3, $4, $5 wkly.; good tran.

SHERIDAN, 4804. HOTEL LAURIE—RMS. of character; sgl.-dbl., $3.50 up; hotel ser.

ST. REGIS HOTEL.
516 N. Clark. $1 day up; spec. wk. rates; mod. rms.; 3 blks. loop; ex. tran. World Fair.

COOL, ATTR. FRT RM., LAVATORY; 1-2; bkf.; pri. apt.; nr. lake; all tr. Edge. 7105.

NEAR N. SIDE—LRG. FRONT RM., BRKF.; pri. hm.; bus. woman. Del. 9037. Sup. 3571.

HOTEL RM., ADJ. BATH, 1 OR 2 LADIES; comp. serv. Longbeach 8300, Apt. 203.

Hotel Rooms.

200 Mod. Rms. with Baths.
Bus direct to Fair; nr. beach; free parking. SINTON HOTEL. 4943 SHERIDAN.

TRAEMOUR HOTEL,
5427 Kenmore, exclusively for women; hotel serv.; dble.; pri. bath; $5 person. Lon. 2743

Barry-Broadway Hotel,
3020 Broadway. Bittersweet 1600. 15 min. Loop; bath or showr.; $5 wk., $20 mo.

BUENA OAKS HOTEL, 4301 BROADWAY, Lge. out. rms.; inador; new. furn., new dec.; 20 min.Lp.; ideal loc.; $9 wk. $1 day. Bit.2500.

NOREL HOTEL, 5517 KENMORE—ROOMS; attractive daily and wkly. rates; excel. food.

TO RENT—ROOMS—NORTHWEST.

ALBANY, N., 2429, 3D—LG., AIRY RMS.; 1 blk. Logan L. $2.50-$4. Lund. Bel.1733.

TO RENT—ROOMS—WEST

ADAMS, 4152—RMS. FOR FAIR GUESTS; pri. home; $1 day ea., incl. brkfst.; ex.tr.

CONGRESS, 4350—LGE., LIGHT, PRIV. rm.; home comforts; best tran. Ked. 6877.

Hotel Rooms.

$4 PER WEEK.
Only 25 rms. left at this low rate; comp. 24 hr. hotel serv., baths, shwrs., all trans. GARFIELD ARMS HOTEL, 3260 Maypole-av.

PARKSIDE HOTEL—$4 WEEK UP. 212 N. HAMLIN. KEDZIE 7000.

TO RENT—HOUSEKEEPING ROOMS.

South Side.

DORCHESTER, 5518—$3 UP; SLP., $2.50 up; Fair visitors, $1 night; nr. I. C., surf.

DREXEL, 4332—1-2-3 KITS., PR. BATH, pchs.; 6 blks. Fair; $1 day; wkly. rates.

NORMAL, 6337—1-3-5 R. KIT. APTS.; CLN., airy, cool; garage; $5 up; also daily rates.

NORMAL-BLVD., 6940—3 LG. FRT. RMS.; elec., gas, linen; $7 up; gd. tra. Eng. 7334.

5468 WOODLAWN-AV.—SLEEPING ROOMS and kit. apt.; gas range, refriz., dir. trans, to Fair. Reas. Daily and weekly rates.

SIXTY-SECOND-ST., E., 322—FURN. SPICspan 1-2-3 rm. kit. apts.; rollaway beds.

YALE, 6449—1-2-3 RMS., OVERSTUFFED furn., inador beds; newly dec., $4 up.

66TH-ST., W., 426—MOD., CLN. 3 R. FURN. apt., Frig., rl. kit., pri. pch.; ex.tr.; $8.50.

Southwest Side.

CAMPBELL, S., 6337—1-2-3 RM. APTS., $6 up. Also slp. rms., $3.50, elec. refrig.

North Side.

ADDISON, 950. ADDISON PLAZA—1-2 RM. kits., $4.50 up; slp. rms. $3 up; L, bus.

BISSELL, 2130—3 RM. BSMT. FLAT; REAL kit. $4.50; front slp. rm. Good trans.

BRIAR-PL., 733—CLARK-BELMONT; CLN., comfortable 2 rm. kituts.; $4 up; L, surface.

BURLING, 2839, NR DIVERSEY-CLARK—20 min. loop; 1-2 r. kit., nr. pch.; $4-$7.

BYRON-ST., 1034 [3900 N.]—1-2 R. KITS., $6 up; elec. refrig., slp. rms., $3 up weekly; special rates to visitors; free parking; ½ blk. Sher. L. bus, surf. Buc. 1375.

CRESCENT-PL., 929 [4100 N.]—1-2-3-6 RS.; cln., cool, nr. lake; adults; all tr.; $5 up.

KENMORE, 4641—FURN. 1-2 ROOM KIT. apts.; $4 to $7.50; Wil. L. See to apprec.

KENMORE, 4132—BEAUT. FURN. 2 RM. apt., pri. bath, $7; also 3 rms.; all trans.

LAWRENCE, 822—AT LAKE, COOL 1 RM. kit., cln., quiet, $4-$5; slp. r., $3. Md. ser.

MAGNOLIA, 4532 2D—1-2 RM. FRT. KITS., wall beds, Frig., $4 up; visitors wel.

PAULINA, N., 4203—1-2-3-4 RM. APTS., pri. baths; also sleep rms., $3.50 up; garage, parking space; all trans. Buck. 8979.

RACINE, N., 4523, APT. 2—2 FURN. RMS., Real kit. Pri. pch Nr. all transportation.

ROKEBY, 3722—2 RMS., PRI. BTH. FRIG., Nr. Cubs pk., lake; 20 min. to Fair. All tr.

ROSCOE, 717—LGE., WELL FURN. 2 AND 3 frt. rms.; Frig.; 2 blks. pk., beach; exc. tran.

SHERIDAN—ATTR. SGL. RM., RUN. WAT., lav., $3; frt. r. with sun p., $5. Grace. 3773.

SHERIDAN, 4016—1-2 LT HSKPG RMS., 3 beds, $4.50 and up. Free park. Buc. 2566.

WINTHROP, 4732—3 R. BASEM. APT., PR. bath; also 1 rm. kit.; barg.; all tran.

4423 N. ASHLAND—1 DOUBLE, 1 SINGLE light hswk. rms.; also 2 sleep. rms.

West Side.

JACKSON-BLVD., 2944 OR 2147 WASHINGton—Fur. apts., pr.baths, $4.50 up; also gar.

MAYPOLE, 3814—3 HSKPG RMS., ALSO slpg. rms., sin., priv. fam., priv. kit., entr.

NR. GARFIELD PK.—3 RM. APT.; PRIV.; real kitchen; 15 min. loop. 3435 Fulton.

BOARD AND LODGING.

South Side.

UNION, S., 7122—RM. SUIT, 1 OR 2, BRD. if desired. Reas. Stewart 0265.

WOODLAWN, 6037—NR. WORLD'S FAIR; exc. home cook, I. C., L; $5-$7. H.P. 2085.

North Side.

KENMORE, 6327—LG. FRT. DBL.-SGL. PRI. bath; reas.; ex. mls.; pri. fam. Shel. 7437.

LAKE VIEW-AV., 2400—WORLD'S FAIR visitors. Pleasant home overlooking Lincoln park. Breakfast or meals if desired. Reas. Near all trans. Lincoln 6658.

West Side.

ADAMS, 1226—NEWLY DEC. RM. WITH brd. and laundry; $5; ex. trans. Hay.7419

Children.

UPTOWN HOME OFFERS UNUSUAL CARE to child; rm., brd. parent. Edge. 2543.

HOTELS AND APARTMENT HOTELS.

Out-of-Towners!

Those friends and relatives of yours who will be strangers in Chicago for the World's Fair will want to know where to live comfortably, yet moderately, during their stay in Chicago.

The furnished apartments listed below include twenty-four hour desk and hotel service, gas, light, refrigeration, linen and maid service and are close to the lake, parks, and excellent transportation to the Fair grounds.

Make a selection for your friends and let them know that their worries for living accommodations for their "Century of Progress" visit are over.

NORTH

661 SHERIDAN-RD.
1-2-3-4 Rooms. Weekly ....$15 up
Mgr.—M. Hinderer. Buckingham 0701.

420 MELROSE-ST.
1-2 Rooms. Weekly ....$15 up
Mgr.—V. Toohill. Lake View 6320.

739 BELMONT-AV.
1-2 Rooms. Weekly ....$12 up
Mgr.—O. E. Jacobs. Lake View 8722.

426 SURF-ST.
1-2-3 rooms. Weekly ....$15 up
Mgr.—B. Hancock. Bittersweet 4630.

425 ROSCOE-ST.
1-2-3 Rooms. Weekly ....$15 up
Mgr.—K. Steger. Buckingham 2814.

5125 KENMORE-AV.
1 room kitchenette. Weekly......$12 up
Mgr.—F. M. Fogg. Longbeach 3101.

5047 KENMORE-AV.
Hotel Room. Daily ....$1 up
Mgr.—F. W. Fogg. Longbeach 0815.

2129 DAYTON-ST.
1 room kitchenette. Weekly ....$10 up
Mgr.—M. Krieger. Lincoln 2604.

SOUTH

4625 DREXEL-AV.
1-2 Rooms. Weekly ....$12 up
Mgr.—G. E. Bender. Oakland 4625.

5006 BLACKSTONE-AV.
2 Rooms. Weekly ....$15 up
Mgr.—S. Gordon. Drexel 0003.

5100 CORNELL-AV.
2-3 Rooms. Weekly ....$15 up
Mgr.—M. Moore. Dorchester 2400.

5226 DORCHESTER-AV.
Hotel Room. Daily ....$2 up
Mgr.—F. Howarth. Fairfax 8210.

These apartments are operated by capable resident managers under the direct supervision of
Real Estate Management Corporation,
111 W. Washington-st.,
CHICAGO.

SPECIAL RATES FOR WORLD'S FAIR GUESTS AT THE
COMMONWEALTH HOTEL,
Pine Grove at Diversey [2800 North]
$2 Day Up; $12 Week Up.
12 story bldg., all outside rooms. Cool and refreshing. Each room with private bath and shower. Excellent dining room, bar grill, drug store, beauty salon, valet, barber shop. Diversey 9805. 12 minutes to Loop.

732 BITTERSWEET
Overlooking
LINCOLN PARK AND LAKE
[4050 North.] New 15 story apartment hotel: 1-2-3 room apts.; 4 room efficiency with bedroom. $45 a month up. 24 hour hotel service; unexcelled transportation. Bittersweet 7460.

$10 to $15 Per Week
New kitchenette apts., beaut. furnished; tile bath, shower; full equipment and linens, daily maid service, radio; garage in building. Daily rates, $2.50 per day.
Windsor-Wilson Apt. Hotel,
915 WILSON-AV. LONGBEACH 3500.

DEARBORN PLAZA
Newest, finest, 15 story bldg. on Gold Coast.
$2.50 Sgle.; $3.50 Dble. Up.
Special weekly rates. Dining rm. in bldg. Kitchenette apts., hotel rms., private baths. 10 min. to loop. 15 min. to World's Fair. 1032 N. DEARBORN-ST.

NEW HOTEL PAXTON
$2 SGL.; $3 DBL. AND UP.
Spec. wkly. rates. 200 rooms with priv bath, tub and shower; the ideal spot for World's Fair visitors. Cafe, garage in connect. 5 min. to Loop; best trans. to Fair; nr. Lincoln Pk. 1432 N. La Salle. Moh.0541.

1244 N. Dearborn Hotel
$1.50 DAILY UP.
Reasonable Weekly Rates.
300 outside rooms; private and connecting baths. SWIMMING POOL and gymnasium free; 10 minutes to loop. Superior 4980.

HOTEL RALEIGH
Endorsed by A Century of Progress. Modern outside hotel rms. Private baths. Beauty Rest mattresses. Clean, quiet, comfortable. 10 min. to World's Fair. Close to lake; $1.25 sgl.; $2 dble. up. Special group and family rates. Free parking.
648 N. DEARBORN-ST.

MIRA-MAR HOTEL
10 MINUTES TO WORLD'S FAIR.
New 350 rooms, baths. Cafe, valet, garage in connection. All transportation near.
$2 DAILY AND UP.
6218 WOODLAWN-AV. PLAZA 1100.

Special Daily & Wkly. Rates to World's Fair Visitors.
1-2-3 rm. beautifully furnished kitnt. apts overlooking lake, near all transportation. Complete hotel service.
6333 SHERIDAN-RD. BRIAR. 3040.

DE WITT APT. HOTEL
Coolest spot in Chgo. Close to World's Fair 1-3 rm. kitnts. apts. Special daily, weekly rates. Free maid service, gas, light, refrig. 244 E. Pearson—800 North at the Lake. Fair visitors write now for reservations

RIENZI HOTEL
600 DIVERSEY-PKWY. BUCKING. 4100
200 rooms, all private baths; near Lincoln park and lake; 15 min. to loop and Fair Grounds; $2 single, $3 double up; special weekly rates. World's Fair Visitors welcome.

IN THE LOOP.
$1.50 DAILY UP.
Reasonable Weekly Rates.
New management. Newly decorated.
SARATOGA HOTEL, 25 S. DEARBORN.

FAIRVIEW HOTEL.
At the Fair's Main Gate.
2124 S. MICHIGAN-AV. VICTORY 7300.
$1 AND $1.50 A DAY PER PERSON.
Special rates to parties of four or more.

Just Opened—All New
LAWRENCE HOTEL, 4727 MALDEN-AV
Strictly modern. Pri. baths. 2 blks. west of Lawrence L. $2 day. $6 wk. up. Lon. 6300.

2 Blks. World's Fair Entr.
Lge., airy rms., baths, shwrs., $1.50 sgle.; 2 or more in rm. $1 per person; park. space
NEW CALVERT HOTEL.
Cor. 18th and Wabash. Victory 3350.

ST. GEORGE HOTEL.
1 room kitnt., sleeping porch, bath, elec. refrig.; will accommodate 3 and 4 people; prices reasonable. 1435 E. 60th-st.

PARKLAND HOTEL.
Single, $1.50-$2; double, $2-$2.50-$3 day. Special wkly. rates. 10 minutes to Fair. 1550 E. 63d-st., at Jackson Park.

HERMINE APTS.
Comp. furn. 1-2-3 rm. apts., 24 hr. serv.; all tr.;$35 mo. up. 4108 Kenmore. Gra.7757.

BERWYN BEACH HOTEL.
New furn.; each rm. phone; showers, tubs. reas. 1049 Berwyn-av., nr. Edgewater Bch

BUENA SHORE APTS.—1-2-3-4 RM. KIT. apts., beau furn.; nr. lake and ok.; perm. and World's Fair guests welc.; all trans.; very reas. 825 Buena-av. Buc. 9452.

NICELY FURN. 1 ROOM KITNT.; TILE bath, shwr.; complete hotel service; new bldg.; $11 wk. up. 641 Aldine-av. Buc. 0600

THE ABBOTT HOTEL, 721 BELMONT—[3200 N.]: $1.50 up; all Fair tr.; nr. lake.

LA SALLE, N., 1039 OR 1702—NR. BCH. pk., Fair: 1-2-3 r. ktnts., $5: hotel rs., $4.

ELLIS LANE, 4212 ELLIS—1-2-3 R. APTS., $1 day each, or $5-$10 wk. 4 blocks Fair.

HOTELS AND APARTMENT HOTELS.

211 E. DELAWARE
17 Story Bldg. Walking Distance to Loop. 5 minutes to World's Fair.
1 Room Kitchenette Apartments as low as
$45.00 MONTHLY.
$12.50 WEEKLY.
TELEPHONE WHITEHALL 4450.

1430 Dearborn-pkwy.
1-2-3 Room Kitchenette Apartments. Rents Reasonable.
TELEPHONE WHITEHALL 7400.

426 BELMONT-AV.
FACING BELMONT HARBOR.
1-2-3 Room Kitchenette Apartments. Rents Reasonable.
TELEPHONE BITTERSWEET 4404.
FAIR VISITORS WELCOME.

MONTROSE BEACH
925 MONTROSE, EAST OF SHERIDAN.
$2.50 AND UP DAILY.
$10 AND UP WEEKLY.
1-2-3 room apartments accommodating three to seven persons.
$3.50 TO $7 DAILY.
$15 TO $35 WEEKLY.
Low monthly rates.
New bldg., light, airy, soundproof kitchenette apartments; completely, elegantly furnished; refrigeration, tile bath, showers; radio every apt.; air cooling system; coffee shop.
24 HOUR HOTEL SERVICE.
Public Garage, $3 Week, $8 Month.

Y. M. C. A.
The Y. M. C. A.'s of Chicago extend a cordial invitation to families and individuals to make use of its club rooms, swimming pools, gymnasiums, tennis courts, and other facilities. Consult branch Y. M. C. A.s for rooms, meals, and reservations or call Miss Young, Central 6787, Y. M. C. A. 19 S. La Salle-st., or call Mr. Maxwell, Wabash 3183, Y. M. C. A., 826 S. Wabash-av. Rates daily, $1 and up—24 hour service. FREE PARKING IN MOST LOCATIONS.

Special Daily & Weekly Rates to World's Fair Guests.
LINCOLN PARK ARMS
One room apartments with twin and double inador beds; large, light, airy rooms; complete hotel service; grill commissary; blk. to park, lake, beach, bridle paths, golf; excellent transportation; reasonable rates.
2738 PINE GROVE-AV. MOHAWK 3102.

APARTMENTS AND ROOMS TO SHARE.

LADY SH MOD 4 RM. APT. WITH SAME empl.; own rm.; ex. tra. Graceland 4942.

COMP. FURN. 3 RMS., INADOR, 2 MOS. or lngr.; ½ bl. I C 7130 Jeffery, Apt.2C

YNG. BUS. WOMAN TO SHR. 4 RM. APT. same; twin beds; ex. tr.; reas. Gra. 1978.

LADY—SHR. NICE LG. APT. WITH SAME. own bedroom; reas. Edge. 1753.

CHICAGO ROOM REGISTRY, 6 N. MICH.-av. Dear. 8739. Apts and rooms to share.

TO RENT—HOUSES.

North Side.

Corner Banks and State.
Beautiful 14 room residence, completely equipd.; 4 car garage. Owner, State 0240.

5616 KENMORE—16 R., BLK. LAKE, BUS, "L"; reas.; ref.; immed. poss. R. P. 6623.

Northwest Side.

MY 6 RM. BRK. HOME, ALL LIGHT, AIRY rms.; good trans. Apply 5600 Fullerton.

Suburban—South.

6 RM. HSE., GAR. ON 2 ACRE; $25 MO. Gd. cond.; 28 min. on I. C. Harvey 38.

Suburban—North.

KENILWORTH RIPARIAN COL.; 6 B. R.; 4 baths; oil; $300 mo. Kenilworth 4790.

HOUSES TO RENT—EVANSTON TO HIGHland Park. McGuire & Orr, Rog. Pk. 0053.

TO RENT—SUMMER RESORTS.

2 COM. FUR. COTTAGES, LONG LAKE, Wis.—Screened porches; beach, boating good fishing; 140 mi. from Chi. Geo. Henninger, Campbellsport, Wis.

NR. EAGLE RIVER, WIS., BEAU., COMPL. furn. cabins on lake; a gem off beaten path; secluded. Photos. Hum. 8568 aft. 6 p.m.

ROSE COTTAGES AND ROOMS—PAW PAW Lake, Mich. All conv., gas, elec., running water. Gentiles. Reasonable. Prospect 8431

N. WOODS COTT., IRON LAKE, WIS. GENtiles. Swensen, 1727 N Karlov. Alb. 4847

POWERS LAKE COT.; MOD.; FUR.; ELEC. gas.; $20 wk.; fine grounds. Col. 4544.

FOX LAKE—4 ROOM, LAKE FRONT COTtage; boat; very reasonable. Ked. 0789.

PRI. COTTAGE LONG LAKE, ILL., WATER frt.; boat, elec., gas; $15 wk. Kil. 7845.

SHADY COTTS., PINE LAKE, IND.; GOOD swim.; $8-$10 wk. Shel. 8422 till 6 p. m.

WANTED—AT SUMMER RESORTS.

COTT., ABOUT 150 MI.; $500 OR LESS. Give full partic. Fross, 804 S. Western.

TO RENT—APARTMENTS.

SOUTH.

General List.

$30 2-3-4 Rms. $40
New bldg.; large rms.; inador; free refrig.; 2 blks. L, surf., R. I. Res. agent, Eng. 3000 6600 Stewart, 6512 Harvard, 6642 Yale.

KITCH.-DINETTE APTS., $22.50; LIGHT, modern; elect. refr. 6246 South Park-av., at South Park elevated station.

LOW RENT—DE LUXE 4-5 ROOM APTS.; new bldg.; elec. ref.; canvased and paneled walls, shower. J. Noel. 7118 East End-av.

5202-10 CORNELL—2-3-4 RMS.; G. E. refrig.; good trans. $30-$45. H. P. 7000.

YATES APTS., 7133 YATES—3½-4-4½ RM. apartments. Gas and refrigeration.

One, Two, and Three Rooms.

Sunny Court Apartments
AT 7822-28 S. LAFLIN-ST.
Just a few left. Ideal for you newlyweds. Attractive 2½-3½ rooms; newly decorated; G. E. refrig., cross ventilation; low rentals. Manager on premises.

MODERNISTIC 3½ RM. DINETTE APT.; electric refrig. 6923 Indiana-av.; good trans.; low rental. Swanson. Stewart 5938

3 RM. KITCH., FREE REFRIG., ROLLaway; good tran.; low rent. 441 W. 79th.

Four, Five, Six Rooms, and Larger.

EAST VIEW PARK.
FRONTING LAKE AND OUTER DRIVE.
2 blocks east of I. C. at 54th-st.
8 minutes to World's Fair grounds.
4-5-6-7 ROOM APTS.
2 AND 3 ROOM BATHS.
MODERATE RENTALS.
Office, 5427 East View-park. Midway 4640.

FRONT NORMAL PARK 4 ROOM APT.; steam heat hot water; elec. refrig. 7046 Yale-av. $20 a month. Janitor, or McClun 217 West 63d-st. Wentworth 1844.

SO. SHORE—5 RMS., SUN PARLOR; SLP. porch; 5 min. I. C., lake. 7423 Kingston-av. So. Shore Investment Co. Regent 3600.

4 LARGE, AIRY ROOMS—6201 KENWOOD Gen. Elec. refg.; near I C., L. and surface shops; very reasonable. State 0240.

6 RMS., 3 BATHS, $90; RESTRICTED CO-op.; all large rms.; So. Shore's best value; Oct. 1st lease. Fairfax 9300.

6 ROOMS—SUN PAR., 2 BATHS; BEST value in So. Shore. 2226-34 E. 70th-pl.

$30 AND CONC., 5 RMS., STM. HT., JANItor; nr. L-surf.; will dec. 6358 Justine.

6 RMS., TILE BATH, $55; NR. CATHOLIC school. 7939 Eberhart-av., 1st apt.

6 RMS., SUN PAR., SLP. PCH., EL. REF. Reas. 6622 University. Hyde Park 0146.

5 RMS., FRONT; STM. HT., $30. 1359 W. Garfield-blvd. J. L. Wells, 82 W. Wash.

SOUTHWEST.

One, Two, and Three Rooms.

4349 S. TURNER-AV.—1 BDRM., FURN., or bdrm. and kit., unfur.; $8 mo.; el. free.

Four, Five, Six Rooms, and Larger.

6328 S. ALBANY—5 RMS.; ELEC. REFRG.; nice layout; garage; very reasonable, $40. F. H. HALVORSEN CO., 3145 W. 63D-ST.

NORTH.

General List.

2000 LINCOLN PARK WEST
Opposite Lincoln Park.
1½, 2, 3, 4, 5 rms., $40 up.
Unusually attrac. apts., beau. park and lake view. 24 hr. elevator serv. Doorman
Peter F. Reynolds. Linc. 3633

7649 EASTLAKE-TER.—4 EXTRA LG. RMS., 5 effic.; pri. bch.; Howard L bus; bargain.

2010 FOSTER-AV.—MOD. 3-4-5 RM. APTS., $32.50 up; elec. refrig.; immed. or Oct. 1.

6406 N. Hermitage; 4 rms., newly dec.; corner bldg.; free refrigeration; $30 up.

535 WELLINGTON.
Near the drive, 3-4 rooms, extra large living room; free gas, refrigeration; good transportation; $40 up. Longbeach 8833.

UNUSUAL 3½, 4, AND 6 RM. APTS. TILE bath and kitchen; separate shower stalls in 6 rooms; private playground and tennis courts. Low rental. A1 ref. required. See janitor, 6113 N. Hoyne-av.

1016 LELAND—2 ROOMS.....$27.50
1024 Leland—5 rooms.....$35.00
1026 Leland—4 rooms.....$25.00
H. W. CROXTON & CO., 4723 Broadway.

527-41 ROSCOE.
2-2½-3-4 rms.; showers, inadors; free ref. $25 up. John J. Ready Co., 4001 Sheridan.

$50 SMALL APTS., FIREPL. AND BALcony; near North Side. 8-10 East Elm-st.

10 W. ELM-ST.—20 STORY BLDG., 2 TO 5 rms.; 1 blk. lake; 10 minutes Lp.; $50 up.

2½-5 RMS. ON THE LAKE; LOW RENT. 7621 Eastlake-terr., near Howard-av.

$25 AND UP, 2-3-4 RMS., ELEC. REFRIG., good trans. 1230 Winona. Agt. on prem.

TO RENT—APARTMENTS.

NORTH.

General List.

2 ROOMS, $22.50.
3 RMS., $25; 5 RMS., $35.
4 RMS., $27.50 TO $32.50.
A bargain if there ever was one. All outside rooms; electric refrigeration; ample closets. Green and buff kitchens with pantry. Rear porch. View over mile of landscaped trees and shrubs. Near transportation, stores, and grade school. 2 blocks from high school. Free parking and play space.
4013-35 SOUTHPORT-AV.
[See agent at 4035 Southport.]

One, Two, and Three Rooms.

921-27 Sunnyside-av.
ONE-HALF BLOCK TO SHERIDAN-RD.
Near new Clarendon Beach.
3 rm. bedrm. apt., brand new elec. refri., $30

3 RMS.—CARPETED FLOORS
Large rooms; tile bath; 4 closets; full sized kit., fixtures; free gas, light, refrig.; $55. Office, 1505 Morse-av. Sheldrake 8820.

3½ ROOMS — ELECTRIC REFRIG. BARgain. 4756 Malden, corner Lawrence. ARTHUR KRUGGEL & CO., Longb. 5531.

2 RMS. AND KITNT., $25; LGE. DRESS. rm.; new. dec.; stm. ht. 5926 N. Paulina.

SPACIOUS LIGHT 2 RM. APT.; LOW RENTal. Sheridan Surf Apts., 425 Surf-st.

Four, Five, Six Rooms, and Larger.

6148 GREENVIEW
4-5 LARGE, LIGHT ROOMS; ALL NEW AND MODERN; TILE BATHS AND SHWRS. UP TO DATE LIGHTING FIXTURES. EXCEPTIONAL VALUES. SEE AGENT ON PREMISES OR CALL RANDOLPH 6171.

RIGHT NOW
Special 4 Rm. Apts., $35.
Ravenswood dist. Newly decorated. Near trans., shopping center, schools. Phone Mr. Brennan, Rog. Park 8040.

6 ROOMS, 2 BATHS.
Conv. of apt. and attr. features of home; lg. rms., ample closets, fireplace, rear porch and yard; 1 block to L and lake; red. rent. 7000 SHERIDAN-RD. 1216 LUNT-AV.

2335 COMMONWEALTH.
In Lincoln Park; 10 minutes from town; 5-6 rooms, 2 baths; upper floors; elevator bldg.; from $95. Agent on prem. Bit. 1440.

700 IRVING PARK-BLVD.
½ BLOCK FROM LAKE.
6 rooms, 2 baths, $78 up; distinctive home; private playground. Lake View 6480.

NEW BUILDING.
1219 Granville-av.; 4-5 large rooms, tile kitchen and bath; 1 block Granville L.

5 ROOM BARGAIN.
2043 Birchwood. Sun par., slpg. pch.; no reas. offer refused. Agt. on prem. Div. 9500.

4 LARGE FRONT RMS., $40.
Extra bed; refrig.; 1½ blk. to Howard L sta. Agt. Chambers, 1724 Jonquil-terr.

6 Rooms, 2 Baths, $60.
4020 Clarendon-av.; unusually good trans. Sun plr. and enclosed pch. Well. 3460.

4 RMS., WITH INADOR; EXCEPTIONAL values now offered. Apply Carlson & Co. 743 Irving Park-blvd. Lake View 7671.

ULTRA MOD. 6 RM., 2 BATHS, CANV walls, cozy brkfst. r.; 1 blk. schls.; nr. L exp.; $105; gar. 6728 Bosworth. R. P. 0344.

7 SPACIOUS ROOMS — 3 MASTERS; 3 baths; 12th floor; lake view; fireplace. Streeterville. Superior 7566.

1426 CULLOM—4 RMS., VERY LIGHT...$40
4300 N. Clark—3½ rms., G. E. box....$35
H. W. CROXTON & CO., 4723 Broadway.

7 ROOM APT., FIREPLACE; LOTS OF charm; ½ block to lake; rental $80. H. W. CROXTON & CO., 866 N. Wabash-av.

NEAR NORTH SIDE DUPLEX APT., 6 RS., 3 baths; elev. bldg.; available now or Oct 1st; low rental. Call Superior 4394.

BEAUT. 9 AND 10 RM. APTS., NR. NORTH Side; small, exclusive bldg.; $150-$165. A. McDonald. Whitehall 6880.

N. DEARBORN, NR. PARK—8 RM. LGT. airy apts.; also want husband and wife to sh. apt. with cple.; very reas. Sta. 1323

6 RM. APT., $45; ELEC. REFRIG.; 2 BLKS. L. blk. to lake; near school. Century Realty Co., 1633 Morse-av. Hollycourt 0001.

OVERLOOKING LAKE—CORNER 6 ROOM apt.; attrac. 4-5 rms.; 2 baths; sun par.; nr. L. bus. 1330 Birchwood-av. Rog. Pk 0541

5060 WINTHROP—4 AND 6 RMS., $32.50 to $50. Elec. refrig. Janitor on premises.

MARSHALL FIELD GARDEN APT. HOMES 4-5-6 rooms 411 Blackhawk-st. Lin. 2122

4744 MAGNOLIA—5-6 RS., MOD., LG. LIV. rm., pchs.; new stv.; linot.; ref.; $50-$60.

7, $37; 5, $32; 4, $27; STM., REF., MOD. Ex. tr. D. P. Clemmer, 1035 Byron. Wel.1100.

1906 N. PARK-AV.—5 RMS.; SPECIAL INducement, $32.50; 4 rms., $36. See agent.

MOD. 5-6 RM. APT., NEAR LAKE, GOOD trans., reas. 729 Cornelia-av. L. View 5106.

843 GALT-AV. [4450 N.] NR. LAKE; 4 rooms; priv. pch. $37.50. See Janitor.

NORTHWEST.

General List.

ATTRACTIVE APTS.
2-3-4-5 rooms; newly decorated; free refrigeration; residential district, $25 up. A. J. Schorsch & Co. 6059 Irving Park-blvd.

3731-35 N. KIMBALL-AV.
2½-3-4 rm. heated apts. Free gas and elec. refrig. Excel. trans., $27.50 up. Pens. 8610.

One, Two, and Three Rooms.

4046 N. KEYSTONE-AV.
1 block north of Irving Park-blvd.
2½ RMS. $25 to $27.50;
Cool, well planned apts., 3 room efficiency; front and rear porches; elec. refrigeration.

5045 N. SPRINGFIELD-AV.—2 ROOMS, $25; 3 rms., with bedroom and in-a-dor, $35; light and sunny. See janitor on premises.

Four, Five, Six Rooms, and Larger.

4 AND 5 ROOM BARGAINS.
4063 ELSTON-AV.

4 LARGE, LIGHT ROOMS, $30; MODERN bldg.; elec. refrig.; near park and schools. See Agent. S. E. cor. Long and Eddy-st.

LT. 4 RS., 2D FL. BRK. $17. BATH. ELEC. glaz. pch. 1934 N. Wood, nr. Armitage.

4 RM. FLAT, $18 MO., NR. TRANS. 460[illegible] N. Melvina-av., nr. Montrose.

BEAU. MODERNISTIC 4-5 RMS., TILE wall baths; reas. rent. 2128-30 N. Sawyer

4 RMS., NEWLY DEC.; ELEC. REFRIG., enclsd. pch.; gd. transp. 3452 N. Avers-av.

WEST.

General List.

FOR MODERN 2-3-4-5-6 RM. APTS., MECH. refrig., good trans.; call Monroe 2120.

One, Two, and Three Rooms.

422-38 N. WALLER-AV.
2-3 Rm. Apts., $27.50-$32.50
Light, newly decorated apts.; near shopping center; all trans. Br. new elec. refrig.

Four, Five, Six Rooms, and Larger.

5 MOD., LGT. RMS., $19 MO.; GD. TRAN.; nr. high school. Krusina, 127 S. Whipple.

TO RENT—APARTMENTS—SUBURBAN.

NORTH.

Evanston—19 minutes to loop.

4 ROOMS, REBA-PL.—$40; NEW BLDG.; large rms. and closets, in-a-dor, free refr. canvas walls; garage in bldg. State 0240

RL. SAC.—6 R., FUR., UNFUR.; NEW. DEC.; nr. schls., tr.; gar.; $6.50 wk. Davis 2543.

COMPLETE LIST—EVANSTON APTS. McGuire & Orr, 1505 Chicago, Evanston.

WEST.

Cicero—15 minutes to loop.

2 ROOM KIT. APTS., $25; MOD., ATTRAC. light, airy; exc. trans. 5045 W. 24th-st.

TO RENT—FURNISHED APARTMENTS.

SOUTH.

IMMEDIATE POSSESSION.
5493 CORNELL. 5200 HARPER.
1-2-3 RMS. $17.50 TO $25 WK.
Attractively furnished kitchenettes, 1 blk. I. C., beach and Jackson Park.
RALPH H. WOODLEY.
1638 E. 55th-st. Open eves. Hyde Pk. 2187.

THE GABLES, 8200 Ellis-av.
10 MIN. TO WORLD'S FAIR.
1-2-3 rms., FREE gas, light, refrig., priv bath, shr., maid serv., linens dly Elev. svc.
LOW DAILY OR WEEKLY RATES.

10 Minutes to Fair Grounds.
5235 Woodlawn-av. 2½-3-3½-4 rms.; beaut. dec.; lge. liv. rm., in-a-dor, bedrm.; free lgt., gas, ref.; maid serv.; very reas. 1309 E. 53d.

5330 BLACKSTONE-AV.
1-2-3 room furn apts.; refr.; comp. serv.; ideal neighbd.; near I. C.; $37.50 mo. up.

Normalshire—New 1-2-3 Rs.
Complete serv.; smart, spac., quiet; L, surf. R. L. bus; cut rates 6808 Normal. Nor. 6001.

2 OR 3 ROOM APTS., FURN. COMPLETE—Free gas, el. and refrig.; 2 blks. World's Fair; reas. rents. See mgr., 3911 Ellis-av.

4 RMS.—BEDRM. AND 2 INADOR BEDS; completely furnish.; elec. refrig.; nr. I. C. and Jackson Pk.; $45. 6062 Stony Island-av.

2444 MICHIGAN-AV.—1-2 ROOM KITCH.; private bath; free gas, elec.; $5 week up.

2 RMS., PRIV. BATH, PCH., FREE GAS elec., $7 wk. 7404 Princeton. Stew. 5701.

4 RMS., $9; NICELY FURN.; PCH.; GAS, elec. free; ½ blk. Jack. Pk. 1514 E. 62d-st.

2½-4-5 RMS., $30 UP; ATTR. FURN.; ELECtric refrig.; nr. L. 1520 W. 62d-st.

TO RENT—FURNISHED APARTMENTS.

NORTH.

1457 ARTHUR-AV.
2 BLKS. W. OF SHERIDAN; 6600 NORTH. Newly dec. 2 rm. apts.; private entrances; all outside rms.; G. E. refrig. Linens furn. and laundered. Loyola exp. 20 min. to Loop.

244 E. PEARSON
800 NORTH—AT THE LAKE—SUP. 4701. Unfurn., furn., 1-3 rm. apts., $55-$155 Maid service, valet. Free light, gas, refrig.

NEWLY FURNISHED
Modern 4 room apts.; brand new furn.; bedrm. and inador bed; elec. refrig.; nr. lake. Reas. rental. 3740 PINE GROVE-AV.

SHERONE APTS.
4423 SHERIDAN-RD. LONGB. 0800.
1½-2 room apts., $50 up; furn. or unfurn. Radio, light, gas, refrig.; near all transpor.

999 LAKE SHORE-DRIVE.
8 rm. furn. apt., 3 baths; $200 per month till Oct. 1st. Ex. refs. req. Superior 2266.

YOU'LL LIKE THESE
cozily furn. 2½-3-3½ rms.; all lt., airy; opp. Welles Pk.; ex. tr.; reas. 2316 Sunnyside-av.

2-3 ROOMS, $40 UP.
701-715 Brompton. Light, gas, refrig.; 20 min. Loop. Bit. 1600. Office, 3534 Broadway.

ASHLAND PLAZA APTS.
4222 N. Ashland; all outside lgt., airy 1-2 rm. kits.; comp. hotel serv.; $8.50 wk. up.

5511 KENMORE, OPPOSITE EDGE. BEACH —1½ rm. kitch. apt., complete hotel service. Frigid., new. furn., new. dec.; $10 week.

4363 KENMORE—1½ ROOM KITCH. APTS., comp. hotel serv. New. fur. New. dec.; elec. refrig., maid, all outside rms., elev., $8 wk.

SUBLEASE FOR 2 MOS., ATTRACTIVELY furn. 4 rms., facing park; except. cheap. 3520 Lake Shore-dr., Apt. 7P. Bit. 4019.

BEAU. FURN. 3 R. APT.—SHOWER; GEN. Elec. refrig.; gd. trans.; $45, incl. linen, gas, light. 813 Cornelia, Well. 6116.

STREETERVILLE APT. HOTEL—WALKING dist. Loop; 1-2 rm. kit. apts., $12 wk. up. Slp. rs., $5 wk. up; nr. lake. 195 E. Chestnut.

551 BELMONT-AV.—4 RM. FURNISHED apt., near lake; oriental rugs, linens, light, gas. G. E. refrig.; real home; $65.

710 ROSCOE—LOVELY 3 RM. APT. COMplete. $8 week. Real kit., bdrm. Lge. livm

2817 HALSTED, NR. DIVERSEY, 3½-4 rooms, comp. furn., gas, elec.; ex. tra.; reas.

YACHT HARBOR—WELL FURN. 6 RS., 2 baths, glzd. pch. Reas. Graceland 6168.

NICELY FURN., NEW. DEC. 5-6 OUTSIDE rms., ref., $45-$60. All tr. 4755 Beacon-st.

INTERIOR DECORATOR'S 3½ RM. STUDIO; ki., 3 dbl. bds., $15 wk. 541 Belmont.

1332 HOOD-AV. [6100 N.]—ATTRAC. 1-1½ rs., comp. serv.; ref., elev.; $30 up. Gd. tran.

2 RMS., $25; 3 RMS., PRI. BATH, $42.50. All outs. 15 min. Lp. Nr. pk. Linc. 4716.

4-5 RMS., SUN. P., 3 BDS., G. E. REFG.; lake, L. bus; reas. 5314 Winthrop.

LA SALLE, N., 1032—1-2 RM. STUD. KITS. New. dec. $6-$8. Hotel rooms, $4.

MOD. 5 R. APT. ALL TRANS.; NR. LAKE. free lgt., gas, refr.; $65. 1700 Greenleaf.

UNUSUAL FINE FURN., 4-5 RMS.—NEAR lake, tr. 1432 Farwell. Hollycourt 4477.

NORTHWEST.

WORLD'S FAIR VISITORS.
1-2-3 rm. apts., beaut. furn., good trans., $12.50 per wk. and up. 2740 N. Spaulding.

NEW 1 RM. APTS.—ELEC. REFR.; MAID; 1 block Ravenswood L. 4901 Christiana-av.

4-5 R. APTS., SUN PAR., BEAU. FURN., gas, el., ref. free; low rt. 4858 N. Kenneth.

WEST.

Chatfield Apts., $40 Mo. Up.
New modern attractive apts. now available at lowest rates. All outside exposure. Overlooking park; all trans. Refined clientele. 3333 WASHINGTON-BLVD.

Austin Arms, 130 N. Lotus.
[5430 W.] 1-2-3 rms., kit. and bedrm.; smartly fur.; comp. hotel serv.; reas.; all tr.

"THE CHATEAU" HOTEL.
1-2-3 r. kit Dining rm Roof garden. Reas. rentals. Gentiles. 330 N. Austin. Aus. 1417

2-3-4 RM FURN. APTS., $5-$6-$7 WK.; also slpg. rms., $2 wk. 1505 W. Adams-st.

2127 JACKSON-BLVD.—2-3 R KIT.; SINGLE rms.; gas, lin., maid serv.; day-wk. rates.

WANTED—TO RENT—APARTMENTS.

COUPLE EMPLOYED WANTS SMALL SUBurban apt., furn. except for dishes, linens, etc. So. or W. Address N 532, Tribune.

TO RENT—STORES.

Central.

41 N. WELLS, 10X65, TILE FLR., 2D FLR. optional. Flentye, 1542 N. La Salle, 12-3.

South Side.

BEST LOC. SO. CHICAGO.
Large double store, 140 ft. deep, 3 floors. Ideal for Dept. Store, Furniture, or Chain Store, etc. Address A T 542, Tribune.

North Side.

3601-19½ BROADWAY—HAVE FEW AVAILable stores in high grade business block; rent reasonable. J. H. Mack, 1920 Clybourn. Lincoln 6200.

EXCEL. STORE 14X44, IN COR. BRICK bldg., incl. lrg. vault and rm. 20x44 connecting. 2811 Racine, cor. Diversey-pkwy.

TO RENT—OFFICES AND SHOPS.

Central.

JUST OFF MICHIGAN-AV.
General postoffice in bldg.; very light office, studio, display or laboratory space, 500 to 30,000 sq. ft.; low rent; unlimited parking.
EDWIN J. BOWES JR. & CO.,
154 E. ERIE-ST. WHITEHALL 6026.

32 N. STATE, S. W. CORNER WASH.—ATtractive offices splendid light, night service, center of loop; single rm., $25 up; with recept. rm., $40 up; few furn. Beaut. desk space, steno., ph. SWIGART & CO., R. 601.

BURNHAM BLDG., 160 N. LA SALLE-ST.
DESIRABLE FURN. OFFICES. DESK SP. SECRETARIAL SERVICES. ROOM 532
NO PROMOTIONAL ENTERPRISES

WELL FURNISHED OFFICE........$25
Includes recept. rm., sec. and swbd. serv.
82 W Washington-st.
Room 420. Andover 5696

DESK SPACE FOR LOOP HEADQUARTERS —Includes all day office serv., phone, steno., low rent. 20 E. JACKSON-BLVD., R. 801.

TO RENT—MICHIGAN-CHESTNUT BLDG., 840 N. Michigan-av., very attract. offices; unobstructed light; low rents; new building.

TO RENT — CHANCE TO CUT RENTAL costs; modern offices; new 16 story Insurance Center Building, 330 S. Wells-st.

OFFICE, DESK, PHONE OR MAIL ONLY; Steno., clubroom. No lease. $3.50-$30.

ENTIRE 6TH FLR. 201 N. WELLS BLDG.

M'CORMICK BLDG.—FRONT OFCE., OVERlooking lake, 20x45; low rent; long .se. Rm. 1212, 332 S. Michigan. Wabash 3279.

140 N. DEARBORN-ST.
Offices, single or en suite; furnished or unfurnished. Reasonable. Room 910.

DES. FURN. OUTSIDE OFFICE—PHONE; $20. Rm. 942, 300 W. Adams. Fra. 6579.

58 W. WASHINGTON.—INDIV. OFFICE, $15 Apply 72 W. Washington-st., Room 420.

DESIRABLE DESK SPACE, $10, RM. 764, 228 N. La Salle-st. Franklin 0689.

PHONE-MAIL—CAREFUL SERVICE; $1.50 mo. Rm. 1201, 109 N. Dearborn-st.

NICELY FURN. PRIV. OFFICE, $25. STEWart Bldg., State, near Wash., Rm. 631.

BEAU. PRI. OFF.—DESK, MAIL, PHONE, steno., $3 up; heart lp. 6 N. Clark, R. 1003.

WANTED—STORES, OFFICES, LOFTS.

WILL RENT GOOD STORE FR. GROC.; north or N. W. Address N 263, Tribune.

TO RENT—MANUFACTURING PROPERTY.

WELL KEPT MANUFACTURING SPACE, all services, including steam at 125 lbs. large or small units. Superior 7940.

FACTORIES AND WAREHOUSE SPACE, INDUSTRIAL LOCATING CO. Harr. 1200

WANTED—TO RENT—MANUFACTURING.

PROMINENT EASTERN CLOTHING FIRM desires leasing 40,000 sq. ft., ofc., and mfg. Consider wholesale dist. or outlying areas. Prefer 6,000 ft. 1st flr., bal. on 3 upper floors. State compl. detail or no consideration given. Submissions protected in order received. Address N F 250, Tribune.

TO RENT—FARMS.

ABOUT 40 AC., BLDGS., NR. CHICAGO, suit. for poultry. Address O 257, Tribune

OFFICE FURNITURE, FILES, SAFES.

SALE ON HIGH GRADE DESKS—BOUGHT factory output, 60" oak flat tops, $19.90; 50" $17.90; 42" $14.90; brand new, fully guaranteed. This sale is for cash only. Spitzer's, 173 W. Lake-st. Cent. 3609.

ELECTRIC FANS, DESKS, CHAIRS, KARdex steel files, etc.; reas. 1239 S. Michigan.

SURPLUS OAK DESKS, CHRS., WD., 4 DR let. files. Beckley Ralston, 42 W. 22d.

20 DESKS, 60 CHAIRS, 2 SAFE CABS., letter files, tables, cheap. 3917 Sheridan

OFC. FURN SACRIFICE FOR QUICK SALE. Riley & Stafford, 425 S.Dearborn, Wab.4960

OFFICE FURNITURE—STORE FIXTURES. We BUY-Sell. 1646 W. Madison. See. 2056.

FOR SALE—DESKS AND OFFICE FURNIture. 30 E. Randolph, Room 519.

REMOVAL SALE—DESKS CHAIRS FILES etc.; selling at a sacrifice. 427 S. Wabash.

COMPLETE OFFICE FURNISHINGS OF LARGE CORP. REAS. 236 W. LAKE.

OFFICE DEVICES.

WANTED—NO. 86 MULTIGRAPH OR SIMilar duplicating machine, complete with ink rolls and type; electric preferred; cash. Answer quick. Address O 318, Tribune.

SURPLUS CHECK WRITERS, MARCHANT calculator, typwrts., add. mach., dictaphones, let. oprs., addressograph., bkpg. and billing mach. Beckley Ralston, 42 W. 22d.

LATEST MOD. MULTIGRAPH AND FOLDer; price reas. Address N J 164, Tribune.

REAL ESTATE FOR SALE.

APARTMENT BUILDINGS.

South Side.

2 FLAT BRICK—5-6 RMS.; SEPARATE heating plant; garage. Green near 57th-st. Sacrifice, $4,500; cash, $2,000. Rowan. Boul. 1392, 206 W. Garfield-blvd.

North Side.

18 FLAT, 3's, 4's, 5's; MOD.; KNOCKOUT; $35,000; 1-3 ca. Address A X 315, Tribune.

HOUSES.

South Side.

SAC. $4,700 EQUITY IN MOD. 5 R. BUNG for $2,500. 8541 S. Marshfield.

5 RM. BRK. BUNG.—GAR.; I. C. TRANS.; real barg. Owner, 1315 E. 69th-st.

North Side.

COYLE, 2652—6 RM. BRK. BUNG.; TILE bath, roof; 42½ ft. lot. Open 1-5 p. m

SACRIFICE 2 STORY RES., ROGERS PK., east of L; $5,500. Rogers Park 2571.

Northwest Side.

$750.00 BUYS MY $5,000 EQUITY 5 ROOM BRICK BUNGALOW. PRIVATE OWNER. ADDRESS A B 440, TRIBUNE.

REAL ESTATE—OAK PARK—AUSTIN.

TO CLOSE ESTATE—WILL SAC. MODERNized N. Aus. home; h. w. ht.; very latest plumbing; 2 c. gar.; wide lot. $4,850. Pilgrim, 5637 W. Lake. Aus. 1680. Open. eves.

REAL ESTATE—SUBURBAN—SOUTH.

General.

5 RM. RES., 1 ACRE, GAS, ELEC., SEWer. 3126 Sangamon, Steger, Ill. Grace. 6403

REAL ESTATE—SUBURBAN—S. W.

General.

ROADSIDE STAND.
100 ft. frontage on good highway, refreshment stand, living quarters, cheap. Small dn. payt., bal., easy terms. Address A T 411, Tribune.

BARGAIN—MODERN POULTRY FARM; good garden spot; easy terms. Went. 6519.

1 AC. GAS, ELEC., WAT., NR. STA., $450; $10 dn. Address A X 228, Tribune.

REAL ESTATE—SUBURBAN—NORTH.

Evanston—19 minutes to loop.

NEAR LAKE, MODERN ENG. BRICK; 3 baths; oil heat; attached gar.; open terrace; unusual buy at $26,000. Quinlan & Tyson 1571 Sherman-av., Evanston. Rog. Park 2617.

SEV. SMALL TRACTS NR. CHI. ATT. PR. H. E. Steele, State Bk. bldg. Green. 3200.

Wilmette—22 minutes to loop.

SPECIAL! WILMETTE!
To save bus., widow must sac. perf. house; brick; beau. pch.; 24x13½ living rm.; black, white tile bath; 6 rms. and lge. finished upstairs; tile roof; automatic hot water htr.; gar.; gd. trans. and schls. Must have cash. 1424 Maple-av. Wilmette 1438.

REAL ESTATE—SUBURBAN—WEST.

Bellwood—29 minutes to loop.

MOD. 7 RM. STUCCO HSE.; 1¼ ACRES; tile bath. Terms. Sears. 51st-av., Bellwood.

Downers Grove—34 min. to loop.

CORNER ON OGDEN-AV.
In Downers Grove, 100x200. Fine for filling station and refreshment stand. Will finance station. Must have $500 cash. Address A S 378, Tribune.

Elmhurst—29 minutes to loop.

5 RM. FRAME BUNG., NR. STA., $2,850. Furn. heat; large lot; $300 cash, $35 mo. Other bargains 5-6 r. homes by mortgage owner. Terms. Address N D 597, Tribune.

La Grange—21 minutes to loop.

MOD. BRK. HOME; 7 EXTRA LARGE RMS. and attached gar.; Eng. type; tile bath and kit.; 2 nat. fireplaces; cor. lot 74x135 ft.; 2 blks. C. B. & Q. transp. Cost $45,000. Price $18,500. Terms. Mr. White. Fair. 9280.

Lombard—31 minutes to loop.

4 RM. BUNG.; H.W. HT.; BIG LOT; $1,800. H. A. Hover, 10 St. Charles-rd. Lomb.1100.

Riverside—19 minutes to loop.

SACRIFICE $8,000 EQUITY IN 9 CLEAR res. lots for $2,000. Stew. 0897.

Villa Park—29 minutes to loop.

COMFORT. ECONOMICAL HOME—4 R., 2 bdrs., bath; grdn.; fruit; lg. lot; nr. schl.; sac. $1,950; $300 cash. Own., 245 N. Harvard.

REAL ESTATE—SUMMER RESORTS.

RECEIVER'S SALE.
Beau. home sites in Crystal Vista at Crystal Lake. 1 hour from Chicago on N. W. Highway. Bargain prices. 3 years to pay. Full information on request. Restricted. Will H. Wade, Receiver, Millard State Bank. 3643 W. 26th-st. Crawford 7161.

FORECLOSURE—50 FT. LAKE LOT, CEDAR Lake; 30 miles south; $300; all improvements, water, elec., etc.; private; restricted; adjoining beautiful golf course; all concrete roads; quick action; no trades or agents. In reply state phone number. Address N L 366, Tribune.

BIGGEST BARGAIN EVER OFFERED—New summer home with beau. surroundings, So. Wis., 60 mi. Chgo.; will build 3 rm. cott. with pch. on lge. water frt lot; ready to move in; ALL FOR $625; terms. THIS OFFER IS LIMITED; get busy. ADDRESS N J 65, TRIBUNE.

SACRIFICE FORECLOSURE
sale; large, new house; 2 Fox river water front lots; near Antioch; $1,650; no trades, terms. Address N L 362, Tribune.

DUNES HOMESITE.
60x130; near Lake Mich., golf and depot. Only $250 total price. Easy terms. Bargain. Act quick. Address A X 530, Tribune

BUY $2,000 WATER FRONT TRACT 50X150 for $400 at Receiver's Sale. Terms. Large spring fed lake. Sandy beaches. Priv. restricted. Gentiles. 64 mi. N. W Phone W. J. Meehan, Rec. Drexel 0780.

SPECIAL BARGAIN—BEAU. WOODED WAter front lots, 205x175, at Lauderdale lake, 85 miles from Chicago. See owner for price and terms. 611 S. 3d-av. Maywood 4645.

MUST SACRIFICE MY $1,500 WOODED water front on Fox river for $350; terms. 65 ft. frontage; 38 miles to loop on C. & N. W. trans. Address N J 67, Tribune.

MUST SACR. BEAUT. SUMMER HOME SO. Wis., 53 mi Chgo.; good fishing, bathing; all conven.; no trades; no agents; $510 terms. Address N M 45, Tribune.

BARGAIN—COTTAGE BEAUTIFUL ROUND Lake, 35 mi. N. W.; total cost $750. Also 40 ft. lake lot, $195. Sandy beach. Easy terms. Address N K 518, Tribune.

OWNER SACRIFICES LOT—½ ORIGINAL price. Wooded; good fishing,bathing; $200 Terms. So. Wis.; 64 miles Chicago. Mrs Class. Buck. 8786. 4326 N. Winchester-av.

FURNISHED COTTAGE—5 ROOMS AND lge. pch.; 50 ft. wooded lot at Deep Lake, 45 miles from Chicago. See owner for price and terms. 611 S. 3d-av. Maywood 4645.

MISFORTUNE COMPELS OWNER TO SAC. $2,000 5 r. cott., $850; tms. Lrg. Wis. lake. El., water; wooded. Address N L 365, Tribune.

BRAND NEW COTTAGE—LARGE PORCH; Illinois' finest lake; 1 hour Chicago; $695; terms. Address N M 46, Tribune.

OFFER REAL BARGAIN ON MY NEARLY new cottage of 4 rms., bath on lake. 40 mi. n. w. Chicago. Address M 562, Tribune

NEED CASH—SACRIFICE 4 RM. COTTAGE at Wauconda, Bangs Lake; 35 miles Chicago; Gentiles. Address A G 321, Tribune.

WATER FRONT LOT, CROOKED LAKE Oaks, 45 mi. from Chgo. See owner for price, terms. 611 S. 3d-av. Maywood 4645.

COTTAGE—LAKE FRONT, ON SOU. WIS lake, 65 mi. Chicago; ex. swimming, fishing; $500; barg.; tms. Address O 301, Tribune.

REAL BUY—NEW COT., SCRN. PCH., SPG fed Wis. lake; 51 mi. Chi.; lge. lot; $485 no extras; terms. Address A P 467, Tribune

SUMMER HOME AND CLEAR VAC. AT Lake Geneva or exch. for home or 2 flat on N. or W. Side. Address N M 43, Tribune.

116 A., LAKE FRONT, 1,570 FT., ALL timber; springs; $2,250; $125 cash, $15 mo. Evans-Tinney Co., Fremont, Mich.

2 SUMMER RESORT LOTS AT LAKE Mich. bch.; nr. St. Joe. Reas. Sun. 5738.

$750 BUYS LAKE COTT. WORTH $1,500; 2 hrs. ride Wis. Address N N 51, Tribune.

WATER FRT. LOT, $495, INCLUD. BOAT Lake, 32 miles Wellington 8950.

6 RM. COTT.—FURN.; 3 BOATS; 155 FT shr. frt.; 73 miles Chi.; barg. See. 1822.

REAL ESTATE SERVICE.

DON'T GIVE UP—HOLD ON TO YOUR property; the market will come back. If you are having mortgage trouble, write us details. Address N K 423, Tribune.

IF YOU WANT TO SELL YOUR PROPERty, vacant or improved, call at Room 1600, 100 N. La Salle-st.

REAL ESTATE—FARM LANDS.

Illinois.

BANK MUST SACRIFICE 5 AND 10 AC., 22 mi. west, gd. gravel rd., near North-av., schools, town, station, elec.; black soil; some trees; $110 per ac. up. Terms. Act quick for this bargain. Phone Belmont 8810.

Indiana.

HIGHER TYPES OF FARMS ARE SELDOM offered than those we now have on hand. Call and see photographs. FLOYD H. MAYNE, Chicago district representative, 508 Gary State Bank Bldg. Phone 2-3278.

Michigan.

EDGE NICE TOWN, S. W. MICH.—5 ACS. level, fertile land; ideal for poultry, fruits, veg., etc.; on good road; el. avail.; only $245; easy terms. Or will sell 10 acs. for only $445. Address A X 353, Tribune.

3 A. ON U. S. 112, 6 RM. HOUSE, BARN, hen hses., etc.; ideal home and bus; $1,900. Also 21 a., 43 a. on M.-60, gd. soil, bldgs., S. W. Mich. Kloss, 6842 Racine. Wen. 8946.

35 A. FINE FOR PLTRY.; 5 A. GRAPES, 225 apples, etc.; gd. 5 r. house, outbldgs., $2,200, part cash. Roessler, 140 S. Dearbn.

10 AC., NEW 4 ROOM BUNG., NR. CITY; $1,200; $500 dn. Address N 264, Tribune.

75 A., BLDG., FRUIT, TIMBER, STREAM; $2,800; terms. C. Brown, Cassopolis, Mich.

Oklahoma.

COLONIZE IN OKLAHOMA—
PAUL PHILPIN. MUSKOGEE, OKLA.
Large or small areas.

AD FOR DISTRIBUTORS PULLS FIFTY REPLIES!

Leavitt & Son, 714 Liberty Street, received fifty replies to a want ad in the Tribune offering sub-distributorship for a well-known beer. Fifty prospects answered the ad!

BUSINESS OPPORTUNITIES.

Distributors.

MAN—WITH TRUCK: AS SUB-DISTRIButor for Pabst Blue Ribbon Beer on exclusive dist. Bond req. 714 Liberty.

Whether you want a distributor, or a partner, or want to sell business equipment, or a business itself, a low-cost Tribune Want Ad can help you get results quickly! Call

SUPERIOR 0100—
WANT AD—VISER!

REAL ESTATE—FARM LANDS.

Wisconsin.

FOR SALE OR EXCHANGE—FIRST CLASS 80 a. farm in the Chicago lake district of S. Wis. Could take 1-3 exchange in S. Calif. or Fla. residence. John Holden, Whitewater, Wis.

SOO LINE LAND GRANT LANDS IN UPPER Wisconsin. Free information. Low prices, easy terms. Ask for Booklet No. 53. Homeseekers' rates. Address H. S. FUNSTON, Land Dept., Soo Line Ry., Minneapolis, Minn.

Miscellaneous.

932 ACS., 3 LAKES, CREEK, TIMB. FREE Map Book. A. W. Blom, Menominee, Mich.

REAL ESTATE WANTED.

Apartment Buildings.

WILL ADD CASH AND ALSO GIVE BEAU. 5 rm. bungalow, hi. class loc., 2 blks. I. C. sta., 22 min. to loop, for apt. bldg. equity, regardless of financial cond. Address N J 173, Tribune.

PRIVATE PARTY WILL INVEST UP TO $5,000 cash for equities in 6 to 24 apt. bldgs. in distress, or will refinance your mortgage. No commission. Phone Lake View 7384.

Houses.

WANT BUNG. OR 2 FL., N. OR N. W.; sold prop.; can pay cash. Address A T 381, Tribune.

WILL BUY MOD. BUNG., N. OR N. W.; give details. Address N M 407, Tribune.

Miscellaneous.

WANTED—FOR CASH, INCOME PROPERTY well located. Consider foreclosure prop. Don't answer unless real snap. Address N N 127, Tribune.

REAL ESTATE FOR EXCHANGE.

Houses.

EXCH. OR SELL 7 RM. MOD. BRK. BUNG. N. W. side. Glazed pch.; 2 car gar., for Fla. grove or farm. 3648 N. Springfield.

$20,000 HOME, E. SIDE WILMETTE, FOR farm W. or N. W. Address N 528, Tribune.

Vacant.

I HAVE CLEAR NORTH SHORE LARGE improv. lot, E. of Sher-rd., 2 blks. "L" and N. W. R. R. sta., for house or apt. bldg. equity. Address N L 422, Tribune.

Miscellaneous.

EXCH. BY OWNER, PORTAGE PK. 2 FL., 2 gar., $8,500; eq. $4,000. Also Rogers Pk. 8 rm. brk. hse., 2 gar., $22,500, eq. $4,000. Want sm. house or farm, $4,000 or less, any place. Address N L 233, Tribune.

YOUR VACANT SUBDIVISION LOT ACcepted in exchange for property in live district. Address N K 521, Tribune.

REAL ESTATE LOANS, MORTGAGES.

REFINANCING BONDS.
Are your Bond Maturities about to default on your Lodge, Club, Church, Apartment or Office Bldg. Then you will be interested in "A Life Insurance Finance Plan" that will work both Equity and Bond Owner out in good shape. See De Foe-et Bowman, Genl. Agt., Bankers Life Co. of Iowa, 175 West Jackson-blvd. Suite A759.

WTD.—$3,500 TO $5,500 1ST MTGE., 5 yrs. or less on prominent N. Shore business corner, valued 5 times loan and under long lease to large national corporation of A1 financial rating. Can make monthly prepayments or assign rents to liquidate. No brokers. Address N 260, Tribune.

COLLATERAL LOANS MADE ON FIRST mtgs., tax war., R. E. bonds, assmt. bonds OR WILL BUY THEM OUTRIGHT. LOANON SECURITIES CORP., 134 N. La Salle. State 4600.

HAVE CAPITAL FOR BUYING MASTER'S Certificates any amount for cash on Chicago property. Give descrip and loc. prop., amt. of certificates and your selling price. Address N K 519, Tribune.

REPUBLIC REALTY MORTGAGE CORP. First mortgage loans, apts and homes, based on current values. Low rates, no appraisal fee. 110 S Dearborn-st. Cen. 4804.

UNDEFAULTED FIRST MORTGAGES—Bought for cash or will loan on them. LOUIS M. CHAPMAN, 120 S. LA SALLE

DEFAULTED MORTGAGES PURCHASED—GENERAL ACCEPTANCE CO., 139 N. CLARK-ST.

WILL MAKE 1ST MTGES. ON BRICK 2-3-6 apts, resid.; exc secur. only. State 0092. Draper & Kramer, Inc., 25 N. Dearborn-st.

I BUY 1ST MTGS.; 1, 2, OR 3 APTS. Saunders, 502 E. 63d. Went. 2103.

PRIV. PARTY WILL PAY CASH FOR R. E. bonds or mtgs. Address N J 167, Tribune.

FINANCIAL.

WILL PURCHASE WAREHOUSE CERTIFIcates for cash covering American Bourbon or Rye Whisky. Owners only. Address T 345, Tribune.

STOCKS AND BONDS.

WE BUY FOR CASH TAX WARRANTS, salary, jury, election vouchers, listed stocks, bonds, real estate bonds. 68 W WASHINGTON, BANK FLOOR. RANDOLPH 9152.

WE BUY R. E. BONDS, TAX WARRANTS Jury vouchers, unlisted securities. Louis Stern & Co., 134 N. La Salle. Rand. 1187

CASH FOR JURY, ELECT. VOUCHERS,TAX WARRANTS, CITY JUDGMENTS. Rm 130, 82 W. Washington. Rand. 5582.

BEST CASH PRICES FOR TAX WARRANTS, election and jury vouchers. State 2178.

CASH IN YOUR MORTGAGES AND R. E. bonds; best prices. R. 316, 134 N. LaSalle.

UP TO 60% CASH ON REAL EST. BONDS CUNARD CO., 105 W Adams, Room 1409

MUSICAL INSTRUMENTS.

Pianos and Players.

PIANO SALE
Our warerooms are filled with many wonderful values, including such prominent makes as:
STEINWAY, STARCK, CHICKERING, MASON & HAMLIN, STEGER, STECK, etc.
Priced as low as
GRAND PIANOS.........$114
UPRIGHT PIANOS..... 35
PLAYER PIANOS...... 39
TERMS AS LOW AS $1 A WEEK.
P. A. Starck Piano Co., 228 S. Wabash-av.

TAKE OVER CONTRACT ON BEAUTIFUL baby grand piano purchased from us 1½ years ago. This piano we will guar. to be like new. Ask for I. M.'s piano. Very small balance. This piano sells for $750 new. No money down to repsons. party. The Rudolph Wurlitzer Co., 329 S. Wabash-av. Open eves

OUR REMODELING SALE SPECIALS—In slightly used grands, midget uprights. Like new. Don't fail to see them. Cable Piano Co., 301 S. Wabash.

25 UPRIGHT AND PLAYER PIANOS FOR quick sale, $10 each. The Rudolph Wurlitzer Co., 329 S. Wabash-av.

BALDWIN GRAND REPRODUCING [ART case]; bargain; formerly $2,750; 3½ yrs. old. Ph. Edgewater 5670 for particulars.

STEINWAY GRAND—CANNOT BE TOLD from new; will sacrifice for quick sale. 806 Republic Bldg., 8th flr. 209 S. State.

$400 MIDGET SIZE "STUDIO" PIANO 88 note, yr. old, for $145 bal. due, $5 mo WYMAN'S, 604 Republic Bldg., 209 S. State

CHASE BROS. GRAND PIANO, $175. Excellent piano; real bargain; easy terms. KIMBALL FACTORY, 2631 W. 26TH-ST.

MUST SACRIF. MY GRAND PIANO; PERF. cond., $165. Need cash. 3409 N. Ashland.

Wind, String, Etc.

120 BASS PIANO ACCORDION REASONable; just like new. Spaulding 8752.

INSTRUCTION.

FRENCH, SPANISH, GERMAN, ITALIAN, English, all at sharply reduced Summer Rates. Free trial. Berlitz School of Languages, 56 E. Congress-st. Telephone Harrison 0392.

HIGH SCHOOL IN MONTHS NOT YEARS Address N E 240, Tribune.

JAZZ IN 20 LESSONS. ALL INSTRUM'TS 5 Christensen Schools. See phone book.

LEARN JAZZ PIANO WELL—PRIVATE INstruction. Russell Duke Studios. Har. 5717.

HAWAIIAN GUITAR LESSON FREE. Langdon Bros., 431 S. Wabash. Sheld. 7097.

ENGLISH, SPANISH, FRENCH, $2 MO.; 2 hrs. wk.; native profs. 32 N. State, R. 1417.

TYPEWRITERS AND SUPPLIES.

NOISELESS, $10; ADD. MACH., $20; mimeograph, $20. PRUITT, 190 N. LaSalle.

LOANS.

Personal, Property, and Salary.

LOCAL CHARGES LESS.
SAVE
Nearly
½
ON $300 FURNITURE LOANS.
LOWEST RATE IN CHICAGO. ONLY HUSBAND AND WIFE SIGN.
NO DELAY—CONFIDENTIAL. LIBERAL TERMS.
CHARGES REDUCED ALSO ON FURNITURE LOANS ABOVE $100.

LOCAL also provides a loan plan for Salaried Employes [married or single] who prefer NOT to mortgage their household goods or to furnish co-makers. Your Signature is all that is required.

SALARY LOANS
$25 TO $300
ON YOUR SIGNATURE ONLY
This popular plan appeals most because it is individual, simple and strictly confidential.

PHONE YOUR REQUEST.
Save time; the loan will be ready when you call at the office.

LOCAL LOAN CO.
UNDER STATE SUPERVISION.
7 W. MADISON, at State. RAN. 8400
1 N. CRAWFORD, at Madison. KED. 5900
8 N. OGDEN, at Madison. HAY. 4700
821 W. 63D-ST., nr. Halsted. ENG. 7800
1212 N. ASHLAND, at Milw. BRU. 3100
4013 MILWAUKEE, at Cicero. AVE. 1400
4701 N. WESTERN, at Leland. LON. 2161

New Low Rate
ON
LOANS OF $300
Also a substantial reduction below the lawful maximum on loans of more than $100 and less than $300. Quick service. Strictly confidential. Husband and wife only need sign; 20 months to pay.

HOUSEHOLD
Finance Corporation
LOOP:
77 W. Washington, 10th fl. State 0151
105 W. Monroe, 5th fl. State 17777
105 W. Madison, 14th fl. Franklin 0885.
ROGERS PARK:
1737 Howard-st. 2d. Rogers Park 8320.
WEST:
4010 W. Madison-st., 4th fl. Kedzie 0704
CICERO-BERWYN:
6012½ Cermak-rd. [W. 22d.] Cicero 6400
OAK PARK:
1140 Lake-st., 3d fl. Euclid 503
NORTHWEST:
2800 Milwaukee, 5th fl. Capitol 3440.
4710 Irving Park, 2d fl. Pensacola 4570.
NORTH:
1951 Irving Park, 2d fl. Buckingham 1006.
4753 Broadway, 11th fl. Longbeach 7163.
SOUTH:
841 E. 63d-st., 4th fl. Plaza 8360
6856 S Halsted, 2d fl. Englewood 5534
SOUTHWEST:
6255 S. Ashland, 2d fl. Hemlock 4519.
2355 W. 63d-st., 2d fl. Republic 4472.
SOUTH CHICAGO:
9130 Commercial, 2d fl. South Chi. 0103.
ROSELAND:
11106 S. Michigan, 2d fl. Commodore 3880.

PERSONAL FINANCE COMPANY
ANNOUNCES
NEW LOW RATES
On
FURNITURE AND AUTO
LOANS up to $300
See PERSONAL first! SAVE MONEY!
10 Convenient Offices.
CHICAGO—PERSONAL.
4554 Broadway, 2d floor. LONgbeach 4082
4770 Lincoln-av 2d floor. LONgbch. 6357-8
3982 Milwaukee-av., 2d floor PALisade 0989
[Over Art Thomson's Dept. Store.]
4010 W. Madison-st., 2d floor. NEVada 2134.
757 W. 79th-st., 2d floor. RADcliffe 8228.
841 E. 63d-st., 3d floor. HYDe Park 1472.
2403 W. 63d-st., 2d floor. REPublic 7229.
OAK PARK—PERSONAL.
1040 North-blvd., 2d floor. VILlage 6840
CICERO-BERWYN—PERSONAL.
6346 Cermak-rd., 2d floor. BERwyn 666
EVANSTON—PERSONAL.
708 Church-st., 2d floor. GREenleaf 6081

PERSONAL FINANCE COMPANY

BORROW . . .
FROM $25
TO $300 . . . . TOWER
SALARY LOANS
On Your
Personal Signature
No Endorser Necessary.
No embarrassing requests of your friends or associates as co-signers. No indorsers needed. You are the only person concerned with making a loan from the Tower Finance Corporation.
TOWER
Finance Corporation
28 E. Jackson-bl. Har. 8330

NO
CHEAPER
RATES
ANYWHERE
Salary or Furniture Loans.
T. B. WARD
8 S. DEARBORN ROOM 612. RAND. 2060

SALARY,
FURNITURE,
AUTOMOBILE
LOANS,
$10 to $300.
Immediate Service.
Imperial Credit Company,
30 W. Washington-st. Franklin 8924.
6317 S. Halsted-st. Englewood 0108.
7 S. Crawford-av. Nevada 2443

Friendly Personal Loans
IN AMOUNTS OF
$25 TO $300
ON FURNITURE, SALARY, AUTOS.
C. C. ERD,
7 S. DEARBORN-ST. ROOM 916.
PHONE CENTRAL 4733-34.

Money for Emergencies
Loans for North and Northwest Residents.
PUBLIC LOAN CORP.,
4013 MILWAUKEE-AV.
Room 401. Pensacola 8144.

LOANS MADE ON ANY SEC. WE SPECIALize in tax war., stocks, bonds, mortgages.
LOANON SECURITIES CORP.,
UNDER STATE SUPERVISION
134 N. La Salle. State 4600.

Salary and Household Loans
Chicago Finance Co.,
Room 1301, 11 S. La Salle-st. Central 1060.

CAPITAL SECURITIES COMPANY, 72 W. WASHINGTON-ST.

LOANS.

Personal, Property, and Salary.

Commonwealth
Reduced Rates
on Loans
ABOVE $100
THE COMMONWEALTH LOAN PLAN makes it easy for persons who keep house to obtain ready cash.
YOU MAY OBTAIN UP TO $300. The rate on balance above $100 is nearly one-third lower than the usual charge. Repay in 1, 2, or 3 months or take as long as 20 months. You are charged only for the time you keep the money.
PROMPT, CONFIDENTIAL SERVICE.
Full details without obligation.
ALSO SALARY AND AUTO LOANS.
4803 LINCOLN-AV., Rm. 215. LONg. 3456
1791 HOWARD-ST., Rm. 212. ROG. Pk. 0754
4013 MILWAUKEE, R. 307. AVEnue 0443
9 S. KEDZIE-AV., Rm. 222 KEDzie 1437
137 MARION-ST., Oak Park. VILlage 6886
6306 COTTAGE GROVE, R.305 HYDe P.8604
6314 S. WESTERN, R. 201. PROspect 3130
Commonwealth
Loan Co.
BUSINESS ESTABLISHED 1887.

At Once
$25 to $300
to Every One
Married or single, come in and discuss your financial problems with us in complete privacy. Loans made quickly on salary, furniture, automobiles, or listed securities. Our service is quick—friendly, and confidential.
L. T. BAKER & CO.
UNDER STATE SUPERVISION.
80 W. Washington, Rm. 1407. Ran. 0038.

Business Loans.

$300 TO $30,000
on the equipment of factories, restaurants, stores, laundries hotels, rooming houses, etc. Collateral loans on first mortgages; also on any good security. NO ENDORSERS. EASY TIME PAYMENTS. BEST RATES.
Oldest Estab. in Chicago.
F. BOLAND,
215 W. Randolph. Fra. 1966.

$200 TO $50,000
to factories, shops, stores, restaurants, hotels, etc., on equipment, machinery, and fixtures. LOWEST RATES. EASY PAYMENTS.
The Morrison Company,
160 N. LA SALLE-ST.
SUITE 1837. CENTRAL 4560.

$500 TO $5,000
Business and personal loans. For one or two years. Monthly payments. LA SALLE FINANCE CORPORATION, 160 N. La Salle. Franklin 3411.

MANUFACTURERS financed on accounts receivable security. COMMERCIAL RECEIVABLE DISCOUNT, 110 S. Dearborn. Randolph 6378.

BUSINESS DIRECTORY.

Moving, Storage, and Hauling.

WANTED—RETURN LOAD FOR ST. LOUIS for Monday. Bonded and insured van. Reas rates. Ph. Juniper 8739.

$2 A ROOM — RELIABLE; SAVE THRU Central Service Ins. Vans. Seeley 5696.

RELIABLE MOVERS 19 YRS.—4 RMS., $6; piano, $4. Ins. truck. Van Buren 9583.

EXP. CAREFUL MOVERS—$1.00 PER RM. Piano. $4; guar. moving. Yards 1797.

MOVING SPECIAL! AS LOW AS $1 PER rm.; also low storage prices. Grace. 4946.

LOCAL-LONG DIST. MOVING—4 RMS. LOW as $6. Reliable service. Spaulding 8514.

LOC. LONG DIST. HAULING; LOW RATES. 4 rooms, $5. Moving guar. Belmont 5135.

Paints.

DU PONT DUCO [LACQUER] FOR AUTOS, furniture, walls, metal work, etc., $1 gal. Assorted colors. 1918 S. State, 926 Irving Pk.

DUPONT DUCO [LACQUER], $1 GAL. Primer-Thinner. 6521 S. Halsted. Eng.5900.

Painting and Decorating.

GUAR. DECORATING—AT LOW PRICES; ceiling kal. $1 up; bedrm. papered, $3.50 up; kit enameled, $5 up; bth. rm., $3.50 up; outside painting; reasonable. Hyde Pk. 7675.

WE REPAINT YOUR FURN. IN OUR travel. spray shop at your door. Cra. 0850.

Piano Tuning.

PIANOS TUNED, $2; 18 YEARS' EXPER. Guaranteed work. Go anywhere. Rep. 5218.

Signs and Show Cards.

TRUCK LETTERING WINDOW LETTERing. Signs. Erecting. Call Buck. 9184.

HOME FURNISHINGS WANTED.

FAIRFAX 2835.
Call McLaughlin Highest cash prices for used furniture, rugs, etc. No amount too large or too small. We call anywhere.

PHONE KEDZIE 1300.
Best cash prices for used fur., rugs, stoves, elec. radios. Homan Furn. Prompt service.

CALL ROCKWELL 0901.
Highest cash prices for used furniture, rugs, stoves, radios. Go anywhere. Ogden Furniture.

HAYMARKET 7388 — HIGHEST CASH prices paid for furniture, rugs household goods Ada Furniture House. 1357 W Madison. Prompt and courteous service.

CALL NEVADA 1150 — HIGHEST CASH prices paid for furn., rugs, stoves. We CALL ANYWHERE. ACME FURN. HOUSE.

HIGHEST CASH PRICES PAID FOR FURN.; stoves, rugs, radios. We call anywhere. Madison Furniture Store. Lawndale 3342.

CALL CRAWFORD 3850 FOR HIGHER cash prices on furniture, rugs, etc.; we call anywhere. Spaulding Furniture Co.

NEED COMPLETE APT OR SEP PIECES; pay cash. Mrs. Nelson. Victory 1414.

STARTING BUSINESS. NEED FURNITURE. Will pay more cash. Briargate 1678.

HIGHEST CASH PRICES PD. FOR FURN., rugs, stvs., radios. Call anywh. Lin. 1360.

KEDZIE 0263—STARTING BUSINESS WE pay more cash for used furn., rugs.

CALL BROWN VAN BUREN 4169. BEST prices on your furn., rugs. Call anywhere.

GET CASH AT ONCE FOR COMPLETE APT. or separate pieces. Call Hyde Park 3197.

CALL HAY. 6040. CASH ON COMPL. APT., pieces, furn., stoves; rugs needed.

LEGAL NOTICES.

SOUTH PARK COMMISSIONERS.
Sealed proposals will be received by the South Park Commissioners, 57th street and Cottage Grove avenue, Chicago, Illinois, until 12:00 o'clock noon, August 9, 1933, for the furnishing and delivering of signal control equipment for Michigan avenue.
The equipment shall be in accordance with specifications which can be obtained at the office of the Secretary of the South Park Commissioners located at the above address upon application.
Bidding blanks to be used will be found in specifications. A deposit to the amount of five per cent [5%] of the aggregate amount of the bid either in currency or certified check, payable to the South Park Commissioners, must accompany such proposal as a guarantee of the good faith of the bidder.
The successful bidder will be required to enter into a contract and give a surety bond for 25% of the amount of the contract.
All proposals must be placed in a sealed envelope without detaching from specifications, plainly marked "Proposal for Signal Control Equipment," which envelope shall be delivered to the Secretary of the South Park Commissioners at 57th street and Cottage Grove avenue before the time limit stated above.
The South Park Commissioners reserve the right to reject any or all bids.
Chicago Tribune,
July 27, 1933.
M. E. CONNELLY, Secretary.

MACHINERY AND EQUIPMENT.

FOR SALE—KNOWLES 1,000 G. P. M. steam driven Underwriter's fire pump, complete with all attachments and piping or will exchange for motor driven unit. Address N P 576, Tribune.

FOR SALE—500 C. F. M. 2 STAGE STEAM driven Ingersoll-Rand air compressor, complete with 3x10 tank and all fittings. ADDRESS N L 503, TRIBUNE.

WANTED—1,000 G. P. M. MOTOR DRIVEN fire pump. Must be in excellent condition. Address N M 576, Tribune.

BARG.—AIR COMP. WASHER, GR. GUN, batt chrgr., welder, jacks. Crawford 2363.

ELEC ARC WELDER USED. FOR SALE; cheap; excel cond. 443 N. State-st.

SURPLUS WD FIBRE STEEL HAND TRKS., scales. Beckley Ralston, 42 W. 22d.

WANTED—1-7½ AND 1-25 H. P. MOTOR; 6 cycle, 3 phase. Phone Victory 6569.

CLOTHING, FURS, ETC.

OUR FASHION-WISE PATRONS ARE NOT remodeling their furs this season—instead, they trade them in towards new coats. As a result, we have a number of fine traded-in fur coats which we must dispose of at sac. prices. $35-$45 and up. Shown in our economy sec. Miller & Co., 166 N. Michigan.

CASH PAID FOR OLD FURS. 159 N. State-st., Rm. 603. Dea. 3323.

USED AUTOMOBILES FOR SALE.

GOOD TIMES ARE COMING

BUY YOUR USED CAR WHILE PRICES ARE STILL LOW

STUDEBAKER'S CARS ARE HUNDREDS OF DOLLARS UNDER COMPETITIVE PRICES

Our famous Studebaker Used Car Pledge allows you five days' driving trial, no matter what you buy.

'33 FORD V-8 TUDOR SEDAN. It looks and runs as though never driven a mile. Reduced to $375

'31 HUPMOBILE 8 SEDAN. De luxe 8 with wire wheels, side mounts, driving light, etc. It's a real beauty. Reduced to....$445

'31 BUICK COUPE. Big 8 Sport model on the long wheelbase. Wire whls., side mounts, driving light, etc. Spacious rumb. seat..$695

'31 STUDEBAKER SEDAN. Commander 8 Free Wheeler that was driven less than a year. It's really in marvelous condition. Reduced to $495

'31 CHRYSLER 8 SEDAN. Every detail of the interior, exterior and motor is like new. Very fully equipped. Reduced to......$445

'29 CADILLAC SEDAN. 7-pass. de luxe model that was chauffeur driven. Many costly extras. Reduced to....$595

'28 LINCOLN TOURING. The most beautiful open car of its kind in Chicago. It's a 7-pass. with side mounts. Reduced to..$295

'31 CHEVROLET COUPE. A business model that's in dandy all-round condition. Specially reduced to....$245

'31 STUDEBAKER SEDAN. Dictator 8 that was an executive's car and given expert attention. Reduced to....$445

'31 HUDSON 8 SEDAN. Finished a smart maroon. Luxurious upholstery. Side mounts. Motor is A-1. Reduced to....$325

'31 OAKLAND 8 SEDAN. Will give you new car satisfaction today. Reduced to..$395

'31 NASH 8 SPORT COUPE. De luxe model with wire wheels, side mounts, rumble seat, etc. Has a world of power and pep. Reduced to $425

OTHER REAL BARGAINS.

'28 CHANDLER SEDAN	$ 95
'28 STUDEBAKER COM. SEDAN	95
'27 NASH SEDAN	45
'29 CHEVROLET COUPE	85
'27 LINCOLN SEDAN	275
'29 HUDSON ROADSTER	195
'29 OAKLAND COUPE	175
'29 PONTIAC COUPE	185
'30 CHEVROLET SPORT COUPE	195
'29 STUDE. COMMANDER 8 VICT.	245
'30 DODGE SENIOR 6 SEDAN	265
'31 CHEVROLET CONVERTIBLE SED.	345
'28 CADILLAC SEDAN	385
'29 STUDE. COMMANDER 8 SED.	325
'29 LA SALLE 5-PASS. VICT.	445
'30 STUDEBAKER SPORT COUPE	245
'30 STUDE. DICT. 8 SEDAN	285
'31 CORD 8 SEDAN: 6 w. w.	785
'31 STUDEBAKER 8 SED: 6 w. w.	445
'29 PACKARD LIMOUSINE: 6 w. w.	545

STUDEBAKER SALES 26TH AND MICHIGAN

Terms. Always Open. Cal. 6492.

'33—AUBURNS—'32

1933 sedan; 6 wire wheels; used........$745
1932 convertible sedan; 6 wire wheels.. 575
1932 convertible coupe; 6 wire wheels.. 575
All custom de luxe equipped; many extras. TERMS. 90 day guarantee. TRADE.
ILLINOIS FINANCE CO., 4633 W. MADISON-ST. COL. 7888.

AUBURN — 1932 SPORT CONV. CPE., 6 wire wheels fender mounted, chrome tire covers, whitewall tires; $575. Your car as down pay., bal. 12 to 24 mos.; 7 day driving trial. 90 day guarantee. BANKERS' SALE.
2810 W. MADISON-ST.

AUBURN—1931 CUSTOM SEDAN; W. W. White wall tires; free whlg.; orig. finish like new; $395; terms; tax and license included. 3327 MILWAUKEE, at CRAWFORD.

AUBURN—'30-895 CONV. SEDAN; 6 W. W.; orig. fin.; good top; green leather uphol.; trunk, etc.; very classy outfit; $95 dn. trd. 7140 Stony Island-av. Hyde Park 1467.

AUBURN—1931; 6 WIRE WHL., SPORT SEdan. You won't find another one like it. $165 Down. Community Motors, Inc., 2431 MILWAUKEE-AV. ARM. 2424.

AUBURN—'31 CONV. SEDAN. 6 WIRE wheels, white wall tires; good condition; $350. Edgewater 0813.

AUBURN—'30 SPORT CONV. COUPE. Rumble; $235; terms. 3327 Milwaukee-av.

Buick—1931-87 Sedan.

This roomy car seats 5 passengers very comfortably; ideal for the family; finished a dark blue with white wall tires, spotlight, heater, etc. In appearance and mech. cond. it is just like new and will give many thousands of miles of economical service. $235 down and small monthly payments will handle. Liberal allowance for your car. WEST SIDE BUICK SALES CO.
4666 WASHINGTON-BLVD.

BUICK—'32 BIG 8 7 PASS. CUST. BUILT Sedan, 6 wire whls., side mts., chrome tire covers, heater, trunk, Philco radio; cost $2,375; car looks just like new; reposs., sac. for $1,185. Your car as dn. pay., bal. 12-24 mos. 7 day driving trial. 90 day guar. G. M. S. FINANCE CORP.,
4635-37 Washington-blvd.

BUICK—'31 4 DR. 5 PASS. DE LUXE SEdan, Model 67; beau. black; looks and runs like new; cost $1,640; reposs., sacr. for $575. Your car as dn. pay., bal. 12-24 mos. 7 day driv. trial. 90 day guar. Always open G. M. S. FINANCE CORP.,
4635-37 Washington-blvd.

BUICK—LATEST 1932-97 DE LUXE 4 DR. sedan; 6 wire wheels, fender mounted; chrome tire covers, radio, trunk rack, spotlight; nicest one in town; cost $2,375; our price, $1,100. Your car as down pay., bal. 12-24 mos. 7 day dr. trial. BANKERS' SALE.
2810 W. MADISON-ST.

BUICK, 1929.

5 pass. Master Sedan. Excellent finish, carefully checked mechanically and in A-1 condition. Almost new tires, fully equipped. Two to select from at $300 and $350. Ford Motor Co. Lincoln Retail Division, 2220 S. Michigan-av.

BUICK—'32 MODEL 87 DE LUXE 5 PASS. Sedan, w. whls., chrome tire covers; just like new; cost $1,875; reposs., sacr. for $745. Your car as dn. pay., bal. 12-24 mos 7 day driving trial. 90 day guarantee. G. M. S. FINANCE CORP.,
4635-37 Washington-blvd.

BUICK—'33 8-67 D. L. SEDAN; USED. Buick '32 8-91 de luxe brome, side mts. Buick '31 8-87 5 pass. sedan, side mts. Buick '31 8-96 5 pass. coupe, side mts. Our low prices will amaze you. SHANESY, LINCOLN DEALER.
1002 Diversey. L. V. 8000.

BUICK—'32 STR. 8 4 DR., 5 PASS. DE L. Sedan, wire whls., Free Wheeling, Wizard control. Cost $1,640. Beautiful dark blue finish. Reposs. Sacr. for $695. Your car as dn. pay., bal. 12-24 mos. 7 day driv. trial. G. M. S. FINANCE CORP.,
4635-37 Washington-blvd.

BUICK '30 7 P. SED.

De luxe, 6 wire wheels; this Buick looks new and runs perfectly; excellent tires; should sell on sight; guaranteed; $395; free greasing coupons; liberal terms. COMMUNITY MOTORS, 4949 MADISON.

BUICKS—1930 AND 1931.

SEDANS, COUPES, ROADSTERS. Priced for immediate clearance. See our selection before you buy. NORTHWEST BUICK CO. 3801 LAWRENCE-AV.

BUICK—1930 SEDAN; SERIES 57, MIDDLE SIZE; FAMOUS FOR RUGGED DEPENDABILITY; ECONOMICAL. GUARANTEED. REDUCED $125 TO $450. SOUTH SHORE BUICK, INC., 6935 STONY ISLAND-AV. FAIR. 0205.

BUICK—8 CYL. SEDAN, LATE '31 IN beaut. cond. A fine car in every respect. Free license. Only $425 $100 dn. bal. 6 to 18 mos. Authorized Chevrolet Dealer.
2234 S. MICHIGAN.

BUICK—1932, MASTER 4 DOOR DE LUXE Sedan; 6 wire whls.; side mts.; ride control; auto clutch; free wheeling; driven very little; just reposs.; $745. Apply at garage National Finance Co., 3333 Madison.

Buick '32 8-Cyl. Sedan., $595

Guaranteed. Terms. Trade. PETERSEN'S.
2419 S. MICHIGAN-AV.

BUICK—PRIVATE PARTY MUST SELL beautiful '31 Victoria 5 p. coupe; 132 in w. b. 1770 Olive-av. Ravenswood 6927.

BUICK—1930 SEDAN, MODEL 57, IN PERfect cond. $100 down. No endorsers. 5710 BROADWAY. LONGBEACH 1252.

BUICK—1930 MASTER 4 DOOR SEDAN privately driven 1 summer; like new; $395 Terms. 4657 Irving Park-blvd.

BUICK—'31 SPORT COUPE. $425. Kuehler Chevrolet. 6330 Broadway.

BUICK—'27 48 VICT. COUPE. O. K. $65. Nash Dlr., 7158 Stony Island. Dor. 2309.

USED AUTOMOBILES FOR SALE.

HUPMOBILE CUTS PRICE ON EVERY USED CAR FOR QUICK ACTION

27 ADDITIONAL USED CARS RECEIVED TODAY. THEY WILL BE SACRIFICED AT UNHEARD-OF LOW PRICES. ACT NOW.

	WAS	NOW
'31 Essex 5 pass. sedan; excel.	$450	$345
'31 Hupmobile 8 coupe, model L..	595	495
'31 Ford sport coupe, like new	325	295
'31 Hupmobile 8 sedan, 5 pass.	525	395
'30 Chrysler sport roadster	375	325
'30 Hupmobile 8 coupe, smart	495	395
'30 Hudson 5 pass. sedan	395	345
'29 Hupmobile 5 pass. sedan	325	295
'29 Nash 5 pass. sedan, equipt.	375	295
'29 Ford sport cabriolet	245	195
'28 Franklin 7 pass. sedan	495	395
'28 Franklin 2 pass. coupe	325	250
'29 Willys Knight sedan, A-1	265	165

MANY OTHERS ON DISPLAY.

FREE: Latest 1933 edition of "Used Car Buyer's Guide" on request.

YOUR OLD CAR ACCEPTED AS CASH BALANCE ON OUR SPECIAL BUDGET PLAN.

GAMBILL HUPMOBILE DISTRIBUTOR 2230 S. MICHIGAN

ALWAYS OPEN. CALUMET 5800.

July Clearance of Packards.

1932s light and standard 8 Sedan priced down to $1,275.
1931 Club Sedans; like new......$840
1930 Club 5 pass. Coupe..........$585
1929 Sedan; spotless; like new..$390
FULL WARRANTY.
FELZ MOTORS, 1132 DIVERSEY-BLVD.

July Clearance of Buicks.

1933s SEDANS AND 5 PASS. COUPES, USED. PRICED DOWN TO $975. 1932S DE LUXE 8S BROUGHAMS, SEDANS AND 5 PASS. COUPES, LOW AS $875. COMPARE THESE WARRANTED CARS. PRICES. FELZ MOTORS, 1132 DIVERSEY.

Buick '32 4 Dr. Sedan.

Nearly new. Reposs. Cost $1,685. Our price $845. Terms. trade. 90 day guar. LEWIS FINANCE CO., 5100 BROADWAY.

Cadillac—1929 Sedan.

5 pass. model with 6 wire wheels, side mounts, trunk rack, spotlight, etc.; finished a beautiful tan with black trim. Car has been so well cared for that the paint, tires, motor, and upholstery show very little wear. Priced at only $325 for quick turnover. Liberal allowance for your car. WEST SIDE BUICK SALES CO.,
4666 WASHINGTON-BLVD.

CADILLAC—V-12 SEDAN— 1931 SEVEN-PASS. DE LUXE. 6 WIRE WHEELS. MANY EXTRAS. A BEAUTIFUL CAR THAT IS VIRTUALLY BRAND NEW. SPECIAL FOR $1,285. JAMES LEVY MOTORS CO. 23D AND MICHIGAN. CAL. 4626.

CADILLAC—'29 7-P. SEDAN; FENDER wells, 6 w. w., 6 good tires; green finish; good mechanical and general condition. Exceptional value at $375. Packard payment-plan; long, low, liberal terms. PACKARD, 1735 E. Railroad-av., Evanston. Greenleaf 7103 or Hollywood 2121.

CADILLAC—'30 SEDAN, CUSTOM DEL.; 6 military wood wheels, trunk rack. Can't be told from new. Orig. cost $3,750. Sac. for $875. Tms. Trade. 90 day guar.
ILLINOIS FINANCE CO., 4633 W. MADISON-ST. COL. 7888.

CADILLAC—'31 DE L. 7 PASS. SEDAN; 6 w. w.; s. mts.; chrome tire covers.; orig. cost $3,785; our price $1,285. PETERSEN'S,
2419 S. MICHIGAN-AV.

Cadillac '28 Coupe, $95 Dn.

750 DIVERSEY-BLVD.

CADILLAC—REAL '30 SPORT SEDAN; 6 whls., trk. rk.; $775. Johnston, Ard. 1656.

CHEVROLETS—1933

models. Used; prac. new; at big savings. Also 1932 Victoria 5 pass. coupe, $385, and 1932 sport coupe, $375. Both equipped with 6 wire wheels and side mounts and are just like new; repossessed; real bargains. Terms.
WEST SIDE AUTO EXCH., 4635-37 W. MADISON-ST.

CHEVROLET—5 PASS. COUPE 1931 IN beauti. shape. Royal blue fin. with cream wheels. This car has been thoroughly reconditioned and will sell at once. $25 to $125 dn.; 6 to 18 mos. on balance. Authorized Chevrolet Dealer,
2234 S. MICHIGAN.

CHEV. '32 4-DR. SEDAN.

Spec. de luxe, 6 wire wheels, side mounts; this car has been used so little will pass for new; see this bargain before you buy; free greasing coupons; guaranteed; $155 down. COMMUNITY MOTORS, 4949 MADISON.

CHEVROLET—1932 COUPE. HAS ALL latest improvements. Free whlg., syncromesh; in every respect like new car. Special for today, $350. Auth. Chev. Dealer.
2234 S. MICHIGAN.

CHEV.—'32 DE LUXE SED., DELIVERED Nov., '32. 6 wire whls., side mts., free whl., trk. rack. Driv. little. Barg. $425. Tms.
Central Fin., 2739 Madison.

CHEVROLET—'33 DEMONSTRATORS '32, '31, '30 '29 Sedans, Coaches, Coupes Roadsters, Cabriolets, Trucks Big bargains. Emich Chevrolet Co., 6501 N. Western-av.

CHEVROLET—1933 COACH, $495; USED; can't be told from new. Many extras. Terms to suit; 90 day written guarantee. M. J. KELLY, 4445 W. MADISON-ST.

CHEV. '31 5 PASS. VICT.

VERY CLEAN JOB. GOOD TIRES. THE BUICK, NOR. 7000. 1243 W. 63D.

CHEVROLET—'31 SPT. CPE., W. W. PRAC. new tires; mech. A1. $100 all-elec radio. etc. Sac. $275 1647 S. Crawford. Cra. 1647.

CHEV.—SPORT COUPE. 1931; MAROON, white wall tires; cheap. Van. B. 3057.

CHEVROLET—'28 CAB. A BUY. $80. Nash Dlr., 7158 Stony Island. Dorch. 2309.

CHEV.—'23 SEDAN. VERY ECON. $40. Nash Dlr., 7158 Stony Island. Dorch. 2309.

CHEVROLET—1932 DE LUXE CABRIOLET. Used little. $131 down. 1103 N. Clark-st.

CHRYSLER—'32 DE LUXE 8 4 DR. CUST blt Sedan, 6 wire whls., side mts., chrome tire covers heater, spot; looks and runs just like new; cost $1,960; reposs., sacr. for $685. Your car as dn. pay., bal. 12-24 mos. 7 day driv. trial. 90 day guar. Always open. G. M. S. FINANCE CORP.,
4635-37 Washington-blvd.

CHRYSLER—REAL LATE 1932 FLOATING POWER CONVERTIBLE SPORT COUPE. 6 WIRE, ETC. LIKE NEW. SPECIAL PAINT, ETC. AN $1,800 VALUE FOR $785. CALL WELLINGTON 7802, ED WEAVER.

Chrysler Conv. Sedan, $395.

'29 Model 75. This car has 6 new white-wall tires. In fact, it's like a new car. Tom Harrigan, Inc., 452 Madison, Oak Park.

CHRYSLER—77 DE LUXE SEDAN, $395. Latest 1930. New tires, 6 w. w., side mts. Velour upholstery. Chrome bead on body. Fully equipped. Guar. Easiest terms in city. INDEPENDENT FINANCE, 2700 Madison.

CHRYSLER—1931 DE LUXE SEDAN; 6 W. w., side mts.; $395; tax and license included; terms. 3327 Milwaukee at Crawford.

CHRYSLER—'31 8 CYL. 4 DOOR SEDAN; 5 new tires; pnt. and mech. like new; orig. cost $1,685. Sell $485. 2317 S. Michigan.

'31—CORDS—'31

SEDANS; 6 wire wheels......$675
CONV SEDAN, 6 wire whls. 695
All custom de luxe equipped; many extras. TERMS. 90 day guarantee. TRADE.
ILLINOIS FINANCE CO., 4633 W. MADISON-ST. COL. 7888.

CORD—'31 CONVERTIBLE SPORT COUPE; wire whls., white wall tires, side mounts; $675. Very classy. Terms. PETERSEN'S,
2419 S. MICHIGAN-AV.

CORD—CABRIOLET CONVERTIBLE SPORT COUPE; LIKE NEW; '31 HARDLY DRIVEN; MUST SELL. $590. ED WEAVER, 1132 DIVERSEY-BLVD.

DE SOTO—LATEST 1932 DE LUXE 4 DOOR sedan; wire wheels, lots of extras; $495. Your car as down pay., bal. 12-24 months; 7 day driving trial. BANKERS' SALE.
2810 W. MADISON-ST.

DE SOTO—1931; CONV. COUPE; 6 WIRE wheels. Greatest buy in Chicago for $295. Terms. Community Motors, Inc., 2431 MILWAUKEE-AV. ARM 2424.

DE SOTO—1932 5 PASS. SEDAN; FREE whlg.; floating power; automatic clutch; new car condition; $475; terms; tax, license included. 3327 Milwaukee, at Crawford.

DE SOTO—LATE 1929 SPORT ROADSTER perfect cond.; must sell; unemployed. Best offer. 1252 Winona, 3d. Sunnyside 8901

DODGE—1933 DE L 4 DR. SEDAN; USED. Almost new. 1101 Chicago-av., Evanston.

The Tribune does not knowingly accept automobile advertising which misrepresents the year of the car. If you wish to confirm the year model of a used car advertised in its columns, secure the serial number (which determines the year model) and telephone the Tribune, Superior 0100, Local 328, for verification

USED AUTOMOBILES FOR SALE.

WALTON FINANCE CORP.

375 REPOSSESSED CARS.
ALMOST GIVEN AWAY.
MAKE YOUR OWN TERMS.
'33 STATE LICENSE FURNISHED.

'33 Ford De Luxe Sedan, used	Big Sav.
'32 Auburn Custom Sport Sedan	$485
'32 Ford V-8 Sedan, almost new car	395
'32 Chevrolet Coach, perfect condition	350
'32 Chevrolet Coupe, very sporty	345
'32 Oldsmobile De Luxe Sedan, low	425
'32 De Soto De Luxe Conv. Coupe	295
'31 Packard 7 pass De Luxe Sedan	625
'31 Dodge Sedan, exactly like new	270
'31 Ford Coupe, best buy in city	165
'31 Chevrolet Sport Roadster, only	165
'30 Nash Brougham, twin ignition	225
'30 Chrysler 6 Sport Sedan, only	290
'30 Pontiac Coach, just like new	195
'30 Chevrolet Coupe, a beauty	150
'30 Chevrolet Sedan, fully equipped	160
'29 Essex Sedan, good condition	50
'29 Ford Coupe, priced very low	85
'28 Nash Sport Roadster, excellent	75
'28 Reo Convertible Coupe, now	75
'28 Cadillac Sedan, a real value	70

300 FORDS AND CHEVROLETS, of all body styles, '28 to '32 models, must be sacrificed from $20 up. 90 DAY WRITTEN GUARANTEE. Your car as first payment. Always open. CARS FINANCED ANYWHERE IN U. S.
940-958 MILWAUKEE-AV.

DODGE—4 DR. SEDAN, '29. A FINE STD. model with thousands of unused miles. Come and see this car. Never before at such a low price, $160; 1-3 dn. bal. year to pay. Auth. Chevrolet Deal.
2234 S. MICHIGAN.

DODGE—LATE '31 D.H. W. W. SPORT cpe., rumble st.; cowl lights, etc. A fine good looking car, finished in high toned green with cream wheels. Only $100 dn.; 6 to 18 mos. on bal. Auth. Chevrolet Deal.
2234 S. MICHIGAN.

ESSEX—'30 SEDAN; NEW TIRES; $185. $5 down. Balance in 20 months. 3327 MILWAUKEE, AT CRAWFORD.

FORD V-8S

EVERY CAR FULLY GUARANTEED. TERMS OR TRADE.
Late 1933 De Luxe Tudor, used........$525
Late 1933 De Luxe Coupe, rad., used.... 550
Late 1932 Victoria Coupe 415
Late 1932 Coupe, 4 cyl. 335
Late 1932 De Luxe 8 Coupe, rum. st. 425

LITSINGER

EDWARD R. LITSINGER. Fred G. Litsinger. Wilbur C. Smith. Chicago's Largest Auth. Ford Dealer. 925 W. Jackson-blvd. Always open. Over 40,000 Satisfied Owners.

Fords—Shanesy Specials.

'33 DEMOS. ALL BODY STYLES. 1932S-1931S-1930S AND 1929S. 75 FORDS TO SELECT FROM. ALSO 25 OTHER MAKES. All cars rebuilt and refinished. YOUR CHOICE, $95 AND UP. AUTHORIZED FORD DEALER. 1004 Diversey-blvd. Lake View 8000.

FORDS—FREE INSIDE PARKING— Drive in—See our real bargains.

	Down pmt.		Down pmt.
'32 V8 R. S. Cp.	$115	'32 B Fordor	$125
'32 V8 Cabr	125	'32 V8 Dl. Frdor.	145
'31 Tudor	78	'32 V8 Dl. Frdr.	145
'29 Std. Coupe.	40	'31 Conv. Sedan.	85

GLENN E. HOLMES, Inc., 30 West Lake-st.

FORD '31 COUPE.

Conv. de luxe; finished a beautiful dark maroon; 6 wire wheels, side mounts and many extras; must be seen to be appreciated; guaranteed; real bargain, $295; free greasing coupons; terms and trade. COMMUNITY MOTORS, 4949 MADISON.

FORDS [100]—1929, 1930, 1931 AND 1932. All models and types; priced to sell at once. See our bargains before you buy. 20 OTHER MAKES—$25 AND UP. LAWDER BROS., 6900 VINCENNES-AV.

FORD—1932 4 DOOR SEDAN; ONLY $395; in excellent cond.; mechanically perfect; looks and runs like new. Finance Co., 6050 Cottage Grove, Hyde Park 7200.

FORD—1930 TUDOR, $145. NEW TIRES Excellent finish. Runs A1. Guar. INDEPENDENT FINANCE, 2700 Madison.

FORD—1932 VICTORIA COUPE, $425. FORD Dealer, 2550 S. Michigan. Cal. 6420.

FORD—1932 TUDOR. LIKE NEW. $385 Ford Dealer 2550 S. Michigan. Cal. 6420.

FORD—1932 DE LUXE FORDOR SED., $435. Ford Dealer. 2550 S. Michigan. Cal. 6420.

FORD — '31 TUDOR. LIKE NEW. $160 Terms, trade. Levy's. 724 Milwaukee-av

FORD—1930 ROADSTER; RUMBLE SEAT. Motor A1. $57 down. 1111 N. Clark-st.

FORD—'29 SP. COUPE. MOT. PERF. $70 or best off. 134 S. Oak Park-av., rear.

FORD—4 CPE., '32. RUN LESS THAN 7,000 mi. $400. 2850 N. Clark-st. Buc. 0714.

FORD—1930 TUDOR. EXCEL. COND.; $165 cash. Mr. Larkin. Euclid 464.

FORD—COUPE '29; USED LITTLE; CLEAN car; sell cheap for cash. 3039 Sheffield-av.

FORD—1932 COACH. FINE CONDITION. $325. 1647 S. Crawford.

FRANKLIN SPECIAL TODAY!

FRANKLIN. Very latest model 153-31 convertible Speedster, 4-pass. custom built body by Dietrich. Original cost just a short time ago $4,200. Low mileage. Finished in Mahomet gray with burbank top, chromium plated hood and tire covers. 6 wire wheels, and side mountings, radio, trunk on rear, etc. Almost brand new white wall tires. Carries our standard guarantee. One of the most attractive cars in Chicago, offered at a saving of over 60 per cent.

Also Franklin Coupes, Sedans and Broughams from 1927 to 1932 models at tremendous reductions. All are fully guaranteed.

Liberal terms and trades arranged.

Franklin Fcty. Branch

2000 S. Michigan-av. Victory 2000 Open Evenings and Sunday.

GRAHAM—8 '33 4 DR. 5 PASS. CUSTOM built Sedan, used; 6 wire whls., side mts., white wall tires; beau. black finish; cost $1,670; reposs.; looks just like new; sacr. for $875. Your car as dn. pay., bal. 12-24 mos 7 day driv. trial. 90 day guarantee G. M. S. FINANCE CORP.,
4635-37 Washington-blvd.

GRAHAM 6 1930 SEDAN.

De luxe latest series, 6 wire wheels, side mounts; looks and runs like new; many extras, including shatterproof glass throughout; a real bargain; guaranteed; $295; free greasing coupons; terms, trade. COMMUNITY MOTORS, 4949 MADISON.

HUDSON—1933 CUSTOM 4 DR., DE LUXE sedan; used; 6 wire whls., side mts., free whlg.; Startex and ride control; $745 buys this $1,745 car. Terms. PETERSEN'S,
2419 S. MICHIGAN-AV.

HUDSON—8 '31 COUPE; FREE WHLG.; small mi.; good as new; equipped; all tires excellent; guar.; $178 down, bal. 12 mos. Butler Motors, 2457 Michigan-av. Vict. 7600

HUDSON—'27 SED. FOR YOUR TRIP. $75. Nash Dlr., 7158 Stony Island. Dorch. 2309.

HUPMOBILES

Late 1932 straight 8 sedan. Roomy 7 pass. de luxe model. Exceptionally well cared for. The "clean" type car the used car buyer looks for. Has 6 wire wheels, side mountings, chrome tire covers, heaters, etc. Mechanicaly 100%. Special reduction, $800.

1930 straight 8 sedan, 5 pass. Appearance like new. 6 wheels, side mountings, excellent tires, spotlight, etc. Interior A-1. Splendid value. Perfect running condition. Reduced to $300.

FORD MOTOR COMPANY, LINCOLN RETAIL DIVISION. 2220 S. Michigan-av. Calumet 7340.

HUPMOBILE — 6 1931 DE LUXE SEDAN; free wheeling; 6 wire wheels, fender mtd.; trunk, spot light, chrome tire covers; $395. Your car as down pay., bal. 12 to 24 mos. 7 day driving trial. BANKERS' SALE.
2810 W. MADISON-ST.

HUPMOBILE—CUSTOM 6 SEDAN, 4 DR., '31. 6 w. whls., a real classy car with new car appearance and performance Only $445. $125 dn., bal. 6 to 20 mos. Chev. Dealer.
2234 S. MICHIGAN.

JORDAN—'26 PLAYBOY ROADSTER., $35. Nash Dlr., 7158 Stony Island. Dorch. 2309.

LA SALLE 1931 SPECIAL

COUPE—LIKE BRAND NEW.
$795
ALSO '33S—32S—31S—30S—29S. BIG DISPLAY AT LOWEST PRICES. WHEN YOU BUY FROM CADILLAC YOU KNOW WHAT YOU'RE GETTING.
Cadillac Factory Branch,
2258 S. MICHIGAN

LA SALLE—V-8 '31 4 DR. 5 PASS. CUST. built Sedan, wire whls., heavy duty tires high grade uphol.; looks just like new; cost $3,475; reposs., sacr for $685. Your car as dn. pay., bal. 12-24 mos. 7 day driv. trial. G. M. S. FINANCE CORP.,
4635-37 Washington-blvd.

LA SALLE—'31 5-P. TOWN SEDAN; SHOWS no signs of usage in any way; appearance perf.; mileage very small; 6 excellent tires; fen. wells, 6 w. w.; unusual value, $985. Hon. Smithson & Raymond. Packard Dealer, 1809 Devon-av. Briargate 3100.

LA SALLE—1930; TOWN SD.; PRAC. NEW. $595; just reposs.; tms., trade. Apply at National Finance Co. Garage, 3333 Madison

Lincoln '30 De L. Sedan.

6 wire whls. Just like new. Cost $5,400. Reposs. Our price $865. Liberal terms. LEWIS FINANCE CO., 5100 BROADWAY.

LINCOLN — 1933 V-12 SEDAN, WIRE WHEELS, ETC. USED. MUST SELL AT BIG SACRIFICE. WARRANTED WELLINGTON 7802. MR. RODGERS.

LINCOLN—'28; 7 PASS. SEDAN, HAD EXcellent care; real barg. at $245. Community Motors, 2431 Milwaukee. Arm. 2424.

USED AUTOMOBILES FOR SALE.

MID-SUMMER SALE

	DOWN.		DOWN.
'31 Chev. Coach..	$90	'31 Willys Rdstr..	$60
'30 Dodge Ch....	60	'29 Chev. Fordor..	50
'28 Nash Sedan...	50	'26 Lincoln Sedan.	50
'33 Ford DeL.Tud.	150	'32 Ford Tud	125
'32 Ford Coupe...	125	'31 Ford Tud	100
'32 Ford Cabr....	125	'30 Ford Tud	60
'32 Ford Vict....	150	'31 Ford Vict.	90
'30 Ford Spt. Cpe..	60	'30 Ford Rdstr...	60

OTHER CARS AS LOW AS $25.

DEMPSEY'S

Authorized Ford Dealer for 17 Years. 2300 MADISON-ST., Cor. Oakley-blvd.

$20—DOWN—$20

ANY CAR FROM $100 TO $1,500. Buicks, Nashes, Oldsmobiles, Plymouths, Fords, Hupmobiles, Chryslers, Chevrolets, Cadillacs, Pontiacs. We positively will deliver any of above late '30, '31, '32 model cars for $20 down, bal. in 18 mos. Also 7 pass. sedans, suitable for taxi service. I. A. C. FINANCE, 2022 N. CALIFORNIA.

LINCOLNS

Coupe, 1929. Custom built Judkins body. Rumble seat. Refinished. Hot water heater, wire wheels, mechanically 100%. One of the most popular coupe models in the better grade cars. $800.

Town Sedan. Late 1929 V-8 model. This car has been exceptionally well cared for and is in perf. condition. New tires, wire wheels, side mountings, and complete equipment. Finished deep blue and presents a new appearance. Fully guaranteed mechanically. Two of these cars to select from $775.

FORD MOTOR COMPANY, LINCOLN RETAIL DIVISION. 2220 S. Michigan-av. Calumet 7340.

'32—LINCOLNS—'30

1932 5 pass. sedan; 6 wire wheels....$1,850
1932 town sedan; 6 wire wheels...... 1,975
1930 town sedan; 6 wire wheels...... 775
All custom de luxe equipped; radios, heaters, spotlights. Terms. Trade. 90 day guar.
ILLINOIS FINANCE CO., 4633 W. MADISON-ST. COL. 7888.

Lincolns—Prices Reduced.

1932 5 and 7 pass. V8s, $1,840. 1931 Custom Convertible and 7 pass. Sedan, $1,375. 1930 Judkins Sport Coupe and 5 pass Convertible, $685. FULLY WARRANTED. WILL TRADE. 1132 DIVERSEY-BLVD.

LINCOLN—'30 4 DR. 5 PASS. TOWN SEdan, beautiful black finish, 6 wire whls., side mts., chrome tire covers, heater, trunk; orig. cost $6,200; just like new; reposs., sacr. for $785. Your car as down pay., bal. 12-24 mos. 7 day driv. trial. 90 day guar. G. M. S. FINANCE CORP.,
4635-37 Washington-blvd.

LINCOLN—LATEST 1931 DE LUXE TOWN sedan; 6 wire whls., side mts., free whlg., chrome tire covers; Brewster brakes; orig. cost $5,485; our price $1,485. Also 1930 Judkins Victoria coupe, wire wheels, side mounts, at $675. Terms. PETERSEN'S,
2419 S. MICHIGAN-AV.

Lincoln '31 Town Sedan.

5 pass.; will pass for new inside and out; our low price will amaze you; see it. SHANESY, LINCOLN DEALER.
1002 Diversey. L. V. 8000.

NASH—'32 STD. 8 4 DR., 5 PASS. DE LUXE Sedan, 6 wire whls., side mts., chrome tire covers, spot. Cost $1,440. Just like new. Beautiful dark green finish. Reposs. Sacr. for $485. Your car as dn. pay., bal. 12-24 mos. 7 day driv. trial. 90 day guar. G. M. S. FINANCE CORP.,
4635-37 Washington-blvd.

NASH SEDAN, 1930

7 pass. Appearance of a brand new car. Luxuriously upholstered in silk mohair. Finished in deep blue and equipped with new tires, Lorraine light, mechanically perfect. $350. Ford Motor Co., Lincoln Retail Division, 2220 S. Michigan-av.

NASH — 1932 SEDAN, TWIN IGNITION; side mounts, wire wheels, metal tire covers; beautiful fin. at a real buy, $445. New car guar.; 7 day driv. trial. BANKERS' SALE.
2810 W. MADISON-ST.

NASH—'31 4 DOOR SEDAN; PERFECT CONdition throughout; real buy at $295; new car guar.; 7 day dr. trial. BANKERS' SALE.
2810 W. MADISON-ST.

NASH—1930 CONVERTIBLE COUPE, SPEcial 6. Perfect, $265. Terms or trade.
Central Fin., 2739 Madison.

NASH—1932; MODEL 1087 SEDAN. THIS car in A1 condition throughout. An unusual buy at $545. Finance Co., 6050 Cottage Grove, Hyde Park 7200.

OLDSMOBILE—'32 4 DR. 5 PASS. PATRIcian Sedan, 6 wire whls., side mts., white wall tires, heater; beautiful black finish; looks and runs like new; cost $1,320; reposs., sacr. for $685. Your car as dn. pay., bal. 12-24 mos. 7 day driv. trial. 90 day guar G. M. S. FINANCE CORP.,
4635-37 Washington-blvd.

OLDSMOBILE — 1932 LATEST DE LUXE sedan; wire wheels, free wheeling, floating power; whitewall tires; $495; 90 day guarantee; 7 day driv. trial. Your car as down pay.; 12-24 mos. to pay. BANKERS' SALE.
2810 W. MADISON-ST.

OLDSMOBILE—LATEST '30 DE LUXE Coach, side mounts, trunk rack, etc. A real bargain. Only $285. Terms or trade.
Central Fin., 2739 Madison.

Oldsmobile '32 De L. Sedan.

6 wood whls., side mts., slightly used. Can't tell from new. Cost $1,285. Now $695. LEWIS FINANCE CO., 5100 BROADWAY.

OLDSMOBILE—1932 SED. 8. SHOWS LITtle wear; w. w., ride control, etc. $495. Also a coupe. 1647 S. Crawford. Craw. 1647.

OLDSMOBILE—'27 SED. CHEAP TRAN. $35. Nash Dlr., 7158 Stony Island. Dorch. 2309.

PACKARD—CONV COUPE, LATEST 1931; whitewall tires, spotlight, rumble seat, radio; original cost $2,875; can't tell it was ever driven a mile; $775. Your car as down payment, bal. 12-24 months; 7 day driving trial. 90 day guarantee. BANKERS' SALE.
2810 W. MADISON-ST.

PACKARD '29 8 SED.

Std.; this beautiful car is finished in desert sand with broadcloth upholstery; mechanically perfect and guaranteed; a wonderful bargain at only $395; free greasing coupons; guaranteed; terms, trade. COMMUNITY MOTORS, 4949 MADISON.

PACKARD—8, 1931 ROADSTER, 6 WIRE whls., chrome tire covers, heater, rumble seat; just like new. Cost $3,150. Reposs. Sell for $685. Your car as dn. pay., bal. 12-24 mos. 7 day driv. trial. 90 day guar. G. M. S. FINANCE CORP.,
4635-37 Washington-blvd.

PACKARD—1931 DE LUXE 7 PASS. SEDAN; 6 wheels, fender mounted; chrome tire covers, spotlight, trunk rack; $750. Your car as down payment, balance 12-24 months; 7 day driving trial. BANKERS' SALE.
2810 W. MADISON-ST.

PACKARD—CUSTOM 8, 7 PASS. SEDAN, '32 model "904"; equivalent to new in every detail; 6 wire wheels, 6 white wall tires, metal tire covers, chrome plated; cost new $4,000; guaranteed; $1,875. Packard payment plan; long, low, liberal terms. PACKARD, Michigan at 24th. Calumet 7400.

PACKARD—LATE 1929 LIGHT 8 SEDAN. Original finish and every detail like brand new. Has white wall tires, full equipt. Genuine value at $375. Terms to suit. Guar
MILLER, 4444 Irving Park.

PACKARD—LATEST 1930 STD. 8 SEDAN; looks and runs like new; fully equipped; repossessed; bargain, $545; terms, trade.
WEST SIDE AUTO EXCH., 4635-37 W. MADISON-ST.

Packard 1931 Coupe.

5 pass., 6 wood wheels, side mounts, Hot water heater, spotlite, etc. $745. HEALY MOTOR SALES, 7150 Stony Island. Hyde Park 0035.

PACKARD—'27; 7 P. SED.; 5 NEW GOODyear tires; marvelous motor. Only $145 full price. Community Motors, Inc., 2431 MILWAUKEE-AV. ARM. 2424.

PACKARD—'28 CLUB SEDAN, $185. $5 down, bal. 20 mo. 3327 Milwaukee-av.

PACKARD — '28 SED. 7 P., LIKE NEW; new tires; $135. 1st. 1513 N. Fairfield-av

PACKARD—SEDAN, 1929 STD. 8. A-1 CONdition; $395. 2243 S. Michigan. Cal. 6200

PIERCE ARROW — 1931 CUSTOM CONV Sedan; Dietrich body, 144 inch W. B., 6 military wood wheels. Can't be told from new. Originally cost $6,700. For quick sale, $1,350. Terms. Trade. 90 day guarantee.
ILLINOIS FINANCE CO., 4633 W. MADISON-ST. COL. 7888.

PIERCE-ARROW—'31 MODEL 4 DR. 5 PASS cust. Sedan, 6 wire whls., side mts., white wall tires; beautiful black finish; cost $4,100; sacr. for $795. Your car as down pay., bal. 12-24 mos. 7 day driving trial. G. M. S. FINANCE CORP.,
4635-37 Washington-blvd.

PIERCE—V-12 DE LUXE SEDAN, '32 COST $4,600. NOW $1,850. CALL WELLINGTON 7802.

PIERCE-ARROW—1930 SEDAN; 7 PASS.; LIKE NEW; GUAR. $575. FITZPATRICK, 6555 COTTAGE GROVE. MIDWAY 4200

PLYMOUTH—'33 DE LUXE COUPE, WIRE whls., autom. used clutch, Free Wheeling. Beaut.maroon finish. Cost $726. Reposs. Sacr. for $545. Your car as dn. paymt. bal. 12-24 mos. 7 day driv. trial. 90 day guar. Al.open. G. M. S. FINANCE CORP.,
4635-37 Washington-blvd.

Plymouth '31 Roadster $275.

This car has been reconditioned and is recommended by TOM HARRIGAN, INC. 452 Madison-st., Oak Park. Austin 1220.

PLYMOUTH—1931 DE L. SEDAN; 4 DR.; perfect cond. It's guaranteed. Only $295
2810 W. MADISON-ST.

PLYMOUTH—1932 2D SERIES MOD. P. B. Sedan; finish and upholstery like new; runs perfect; reposs.; sac. for $410; terms, trade. PEOPLES FINANCE CO., 2919-27 MADISON.

PLYMOUTH—'33 DE L. SED.; USED; DRV. slightly; sac. Garage, 5733 Broadway.

USED AUTOMOBILES FOR SALE.

July Clearance of Cadillacs.

1933 V8s Town Sport Sedan and 3 window Sedan, wire wheels, used. Big sacrifice. 1932 V8 Town Sport Sedan. 1931 V8 5 pass. Sport Coupe, $1,175. 1931 V12 Sport Custom Coupe, $1,450. V16s Town and Cabriolet Custom Fleetwood Sedans. Cost to $7,200. Now low as $1,250. 1930 V8 Town De Luxe Sport Sedan. Cost $4,000. Now $725. COMPARE THESE WARRANTED CARS. PRICES. PHONE WELLINGTON 7802. FELZ MOTORS, 1132 DIVERSEY-BLVD.

PLYMOUTH—1932 SPORT COUPE; FREE wheeling, floating power; looks same as day it left factory; $325. Your car as down pay., bal. 12 to 24 months; 90 day guar.; 7 day driving trial. BANKERS' SALE.
2810 W. MADISON-ST.

PONTIAC—LATEST 1932 DE LUXE 4 DR. sedan; 6 wire wheels, side mts.; prac. new; equipped; reposs.; barg.; $545. Terms, trd.
WEST SIDE AUTO EXCH., 4635-37 W. MADISON-ST.

PONTIAC—BIG 6 COACH, LATE '29; NEW tires, excel. mechanical condition. A real buy. Only $185; 1-3 dn. bal. 18 mos. AUTHORIZED CHEVROLET DEALER,
2234 S. MICHIGAN.

PONTIAC — 1932; "6" SEDAN, FREE wheeling; ride control; everything modern and it's a buy. Community Motors, Inc., 2431 MILWAUKEE-AV. ARM. 2424.

PONTIAC—LATEST SER. 1931; 6 WIRE whl.; De Luxe Sedan; side mts.; just repossessed; $395; terms, trade. Always open. National Finance Co. Garage, 3333 Madison.

PONTIACS—1931 SEDANS, COACHES; 6 W. whls., side mts.; perf. throughout; reposs.; sac. for $245 up; terms or trade. PEOPLES FINANCE CO., 2919-27 MADISON.

PONTIAC—SED.; BLUE; 4 DR.; '33; USED 2 mos.; must raise cash. Call 7-9 p. m., Plaza 4800, McCarthy, 6220 Greenwood.

PONTIAC—SEDAN, LATE '30; SLOPING windshield; $195; private. Nevada 8505.

1933—REO—1933

Royale 8 Custom De Luxe 5 pass. Sedan. The beautiful black finish is without a mark or mar. Car is equipped with 6 wire wheels, white wall tires, side mounts, chrome tire covers, chrome trunk rack, spotless whipcord upholstery and a host of finer interior appointments which add to the pleasure and comfort of driving. A used car; but it has been driven so little that it can almost be called brand new. In fact, we have it displayed on our new car sales floor. Out-of-town visitors can rest assured that our 17 years' reputation as a BUICK DEALER stands behind this car. Sold originally for $2,675. We offer this luxurious automobile as a feature bargain for only $1,350. Liberal allowance on your present car.
WEST SIDE BUICK SALES,
4666 Washington-blvd.

REO—1932 ROYALE 5 PASS. COUPE; 6 wire wheels, radio, metal covers; built-in trunk. Originally cost $2,865. Now only $885. Terms. Trade. 90 day guarantee.
ILLINOIS FINANCE CO., 4633 W. MADISON-ST. COL. 7888.

REO—'28 CABRIOLET. REAL VAL. $80. Nash Dlr., 7158 Stony Island. Dorch. 2309.

ROLLS-ROYCE—SPORT SEDAN; LATEST LOW BODY AND EQUIPMENT. LIKE NEW. COST $14,000. MY PRICE, $1,500. TO SETTLE ACCOUNT. 1132 DIVERSEY-BLVD. MR. MARTIN.

STUDEBAKERS

'32 PRESIDENT 8 SEDAN. 7 pass. de luxe. A demonstrator that was only driven for a few weeks. Has 6 chromium wheels and many expensive extras. Cost over $2,400. Special today for....$1,295

'32 STUDEBAKER SIX SEDAN. A Free Wheeler that really must be seen to be appreciated. Driven just enough to be properly broken in. Only....$645

'31 PRESIDENT 8 COUPE. 5 pass. finished a rich black. Has wire wheels, side mounts, driving light, etc. Actually driven only a few thousand miles. Special for......$745

STUDEBAKER SALES, 26TH AND MICHIGAN.
Terms. CALUMET 6492. Alw. Open.

STUDEBAKER

Pres. 8 Limousine, 1932. A large, luxurious 7 pass. model that was just taken in trade on a new Lincoln after being driven only a few thousand miles. Wire wheels, side mountings, etc. Virtually a new car at a fraction of its original cost. $1,100. Ford Motor Co., Lincoln Retail Division, 2220 S. Michigan-av. Calumet 7340.

STUDEBAKER—1932 COMMANDER 8; 4 door sedan; equipped; driven little; bargain; $535. 6811 S. HALSTED-ST. Alw. op.

STUDEBAKER—8-29-7 PASS. SEDAN; ORIGinal new appear. and perform. Cut to $215. 4701 W. WASHINGTON.

STUDEBAKER—PRESIDENT; '29; 7 PASS.; good cond.; new rubber; can be seen at Madison Park Garage on Harper-av.

STUDEBAKER—'29 DICTATOR 6 SED.; 6 w. w.; sd. mts.; $245; tms. 3327 Milw.

WILLYS KNIGHT—'30 MODEL 70B SED.; sidemts., $275; terms. 3327 Milwaukee-av.

AUTOMOBILE LOANS.

CASH IN 10 MINUTES

on your automobile or furniture.
LOW LEGAL RATES
CONFIDENTIAL—NO RED TAPE.
19 Years Same Location.
WINTER-HIRSCH
1842 S. Michigan-av.
Under State Supervision.

MONEY WHEN YOU NEED IT

We'll supply you with money for any purpose, with your automobile as the only collateral necessary, and you continue to drive your car at the same time. No indorsers. No finance charges. Legal Rates. Repayments to suit your convenience. Call and ask for Mr. Barnitt. Inland Investment Plan. Under State Supervision. Chicago Motor Club Bldg. 11TH FLOOR, 66 E SOUTH WATER-ST. RANDOLPH 7990. Representative will call on request.

Auto and Truck Loans

Legal Rates. No Endorsers. PRESENT PAYMENTS CUT IN HALF. Majestic Investment Corp. [UNDER STATE SUPERVISION]. 105 W. Monroe. Randolph 4364. 6241 Cottage Grove. Dorchester 4561. 5321 W. Madison-st Austin 4060.

WE ARRANGE FOR IMMEDIATE CASH LOANS TO UNEMPLOYED. PAYMENTS CUT—MORE CASH ADVANCED. Gordon Finance Brokers, LEGALLY LICENSED BROKERS 2211 S. Michigan-av. Victoria 3505.

AUTO LOANS.

NO RED TAPE. NO INDORSERS. BONDED. LOWEST RATE. UNDER STATE SUPERVISION. Lewis Finance, 5100 Bdwy.

TOURISTS-VISITORS! AUTO LOANS. No interest fees Pay storage only Atlas Warehouse, 1240 S. Michigan-av.

LOANS AND INSURANCE—M. LEWISON BROKER, 2320 S. MICHIGAN-AV.

HOUSEHOLD APPLIANCES.

July Clearance Sale

Plenty of good nationally known used electric washers to be sold cheap, including Easys, Maytags, Thors, Coffields, and others. Easy terms. Small down payment. Open evenings except loop store. 202 S WABASH-AV. 6217 S. HALSTED-ST. 4003 MADISON.

ALL MAKES VACUUM CLNRS., $9.95. AT our factory 1214-18 N. Wells. Lin. 8118

ROUND TUB ELEC WASHER $15 OTHERS $10. 3448 W. North-av. Op eves. Alb.0140.

RENT A MAYTAG WASHER AND SAVE MONEY. SEELEY 7466.

Electric Refrigerators.

FLOOR SAMPLES, 1933 STAND. MAKE; guar. At a discount Few used as low as $39.50. 4518 Broadway.

BRAND NEW 1933 FLR. SAMPLES, NAtionally known refrig.; fully guar.; big discount. 201 E. Ohio, 2d. Del. 9020. Sun 10-4.

REFRIGERATORS—SLIGHTLY MARRED IN tr.; must be sold to settle claim; all makes. Tms. Eves. Sun. 4003 Lincoln-av. L. V. 2230

REPOSSESSED KELV. NORGES. FRIG. AT less than half orig. cost; guar Copelands $22.50. 220 W. Huron. Open Sunday.

WE GUARANTEE THE BEST BARGAINS in electric refrigerators. Standard makes 1954-56 W. 35TH-ST. OPEN EVES.

NEW CROSLEY $59; USED FRIGID., $38. Terms. 712 W. Jackson-bl. Open eves., Sun.

ARTS AND ANTIQUES.

200 YR. OLD ENGLISH CORNER SHELF; hd. carved, marble top, gen. rosewood, detach. shelves. 5029 Wolfram. Kil. 0869.

OIL PAINTINGS—MUST SACRIFICE. REturning to Europe. Ph. Superior 0835.

SOLUTION TO AN OBVIOUS SOLUTION

Had Dean committed suicide the glass containing the poison would not have been on the *opposite* side of the *spacious* room. Death was instantaneous.

TO RANKLING POISON HAST THOU TURNED IN ME.
—SCHILLER.

MOTOR TRUCKS.

REAL TRUCK BARGAINS.

Chevrolet Sedan Delivery, neat........$150
Chevrolet, tandem axle, 11 ft. Chicago. Stake '30. Recommend 3 to 4 ton load.$275
4 ton GMC 4 yd. Heil material body and hoist; 7 speed trans. 9.75-20 duals. Repossessed and rebuilt throughout. New paint. Save 65% of actual worth....$1,995
GMC 3 ton Tractor, late mod. and 16x8x 7 ft. Fruehauf semi. Panel bd.; BK. brakes $1,995
Ford, low stake, 1930; duals..........$295
GENERAL MOTORS FACTORY BRANCH. [Used Truck Department.] 2617 S. WABASH. CAL. 4545.

FORD DELIVERIES

10 LATE PANELS, ½ TON. RECONDITIONED, REPAINTED AND GUARANTEED, $145. TERMS, $35 DOWN, $5 WEEK. Litsinger, 925 W. Jackson-blvd. Always open.

BARGAIN.

Autocar 6 wheeler, 10 ton, late model; dump body and hoist; pneumatic tires; completely rebuilt. Arrange terms. 1716 W. PERSHING. VIR. 0210.

1931 FORD DUAL WHEEL TRUCK; EXpress body, closed cab; in fine condition. Only $100 dn. This truck will pay for itself in a short time. Auth. Chev. Dealer.
2234 S. MICHIGAN.

300 Ford, Chev. Trucks.

CHICAGO'S LARGEST TRUCK DEALERS. '29-'32 models. Almost given away. All type bodies; easiest terms. 90 day writ. guarantee. 940 TO 958 MILWAUKEE-AV.

1932 FORD, DUMP BODY AND HOIST; 1932 Ford, stake body and cab; 1931 Ford panel; 30 others to choose from, choice of bodies; $100 and up. Terms or trade. 827 W. 35TH-ST. YARDS 6080.

FORDS—'29, '30, '31 SEDAN DELIVERY ½ ton and 1½ ton panel trucks. Real buys. $65 AND UP. NELSON CHEVROLET SALES. 2849 N. Clark-st. 3054 N. Halsted.

CHEVROLET—1929 BOULEVARD DELIVery truck. Perfect condition throughout. $25 down, bal. easy. No endorsers. 5710 BROADWAY. LONGBEACH 1252.

CHEVROLET—1931 TRACTOR AND 14 FT. Lapeer refrigerator trailer. Will sell separate; $200 down. Easy terms. 5710 BROADWAY. LONGBEACH 1252.

REO 2 TON TRACT., 11 MO. OLD, $800; also trailer. 1631 W. Pershing-rd.

STERLING—TANDEM AXLE; 32X6; AIR tires; refrig.; $750; real buy. 453 W 43d

AUTOMOBILES WANTED

Wanted 200 Automobiles.

HIGHEST CASH PRICES PAID OR MAKE LOAN. CALL US AND WE'LL COME OUT IF YOU CAN'T COME IN. 5100 Broadway. Edge. 0478.

SEE US FIRST.

Highest cash prices paid for late model cars. Drive in or we'll come and see it. 4445 W. Madison. Aus. 4842.

WANTED—100 USED CARS. ALL MAKES AND MODELS. SPOT CASH QUICK ACTION. VAN BUREN 3200.
2810 W. MADISON-ST.

Spot Cash - All Makes Cars

1929 to 1933. If you can't come in we'll come out. 6051 Cottage Grove. Fair. 1426

PRIV. PARTY NEEDS 1930 OR 1931 FORD or Chevrolet; will pay cash for car in good condition. Van Buren 4791.

C. ZEPP BEFORE YOU SELL YOUR CAR Spot cash paid. Bring them here. 2050 LAWRENCE-AV. JUN. 8310.

WE PAY MORE CASH FOR YOUR CAR or pay off mtge. 3431 Madison. Ked. 2115

WANTED—USED CARS FOR SPOT CASH Fitzpatrick. 6555 Cottage Grove. Mid 4200

WANTED—50 LATE AUTOS. BRING CAR Get cash. 6811 S. Halsted. Went. 2727

WILL PAY $100 CASH FOR '29 FORD tudor, gd. cond.; pri. party. Col. 4756.

HAVE $175 CASH TODAY FOR '30 OR '31 Chev. or Ford. 5207 Kenwood, 2d.

HIGHEST CASH PRICE FOR YOUR CAR Ray Tennes, 2451 N. Sacramento-av

GET THE MOST MONEY FOR YOUR CAR or truck. Phone; we come out. Cal. 3074.

WANTED—LATE MODEL WRECKED OR burned cars. Buckingham 0131.

WANT MOST CASH FOR YOUR CAR? SEE Stone, 4839 N. Western-av. Longbch. 5789.

WTD.—50 LATE AUTOS FOR CASH. 3327 Milwaukee, at Crawford. Pensacola 4379.

BRING YOUR CAR—GET CASH. HIGHEST prices. 5665 W. Lake-st. or call Aus. 2042.

AUTO CREDITS FOR SALE.

$200 PLYMOUTH CREDIT; WILL SACRIfice; very reas. Newcastle 0215.

$220 ESSEX CREDIT; WILL SACRIFICE; reasonable. Address N L 169, Tribune.

AUTOMOBILE TRAILERS.

CAMPING-TOURING TRAILERS—TRAVEL de luxe with complete home; new model. Moderately priced. Terms. Open evenings. COVERED WAGON CO., 7738 Stony Island.

MOTOR TRUCKS TO RENT & WANTED.

PANEL OR STAKE BODY TRUCKS, ½ TO 1½ tons capacity for rent without driver; low rates Phone Wabash 0602.

1½ TON STAKE BODY TRUCK; FOR CONtract hauling Phone Lincoln 8078.

JEWELRY, WATCHES, ETC.

MOST CASH FOR OLD GOLD

HIGHEST PRICES GUARANTEED FOR OLD GOLD PLATINUM, BROKEN OR DISCARDED JEWELRY, WATCHES, RINGS, CHAINS, EYEGLASSES GOLD TEETH, SILVER IN ANY CONDITION. MAIL OR BRING IN FOR FREE APPRAISAL. ARTICLES HELD FOR YOUR APPROVAL.
Martin Refining Co.,
55 E. WASHINGTON, RM. 1218. DEARBORN 3394.

CASH FOR OLD GOLD

Jewelry, watches, gold teeth, plated articles, diamonds, silver, etc. This institution is operated by public-spirited citizens to help ou obtain cash. We pay the highest prices.

Choose a refiner as you would a bank. ESTABLISHED 1900. Member Chicago Association of Commerce.
Chicago Gold Smelting Co.,
59 E. MADISON-ST. ROOM 515.

Pawn Tickets, Diamonds

bought for cash. Also old gold, silver, platinum, broken jewelry, gold teeth. For sale: 1 kt diamond ring [plat. mtd.], $85; ¼ kt. dia., mtd. ladies' ring, $40. Jewelers' Exch., Rm. 1102, 32 N. State. Dearborn 8905.

1.50 KT. DIAMOND PERFECT. FREE from any flaws or imperfections. 14 blue white diamonds set in a handsome all platinum ring SPECIALLY PRICED....$195.00 Diamonds, old gold, pawn tickets bought. THE U S. LOAN BANK, 10 N. Clark-st. 6th Floor.

100% FULL VALUE PAID

in CASH for diamonds, old gold, broken jewelry, crowns, and bridgework, watches, pawn tickets, etc. ASK FOR MR LANE 7 W. Madison, cor. State-st., Room 807.

$3,500 LADY'S DIAMOND BRACELET, 269 blue white diamonds, set in all platinum mounting, beautifully designed ....$750 FIDELITY LOAN BANK, 9 S. CLARK-ST.

ANTIQUE JEWELRY IS WORTH MORE than old gold. We prove it by paying more for your jewelry and old gold. Anderson Gemcraft, Inc., 108 N. State. R. 516.

HIGHEST CASH AT ONCE FOR OLD GOLD watches teeth, dia., etc Romack Gold Refinery, 7 W Madison-st. cor. State, R. 1001

DIAMONDS, WATCHES JEWELRY AND pawn tickets bought for cash DEARBORN WATCH CO., 29 N. Dearborn Dear. 7174

CASH FOR JEWELRY, DENTAL GOLD. Standard Smelting, 202 S. State, R. 802.

DIAMONDS PAWN TICKETS BOUGHT FOR cash. Mallers Bldg., 5 S. Wabash. R 515.

CASH FOR GOLD, DIAMONDS AND PAWN tickets. Ring Craft, 1583 W. Ogden-av.

WORLD'S FAIR VISITORS' GUIDE.

Sightseeing Tours.

CHINATOWN—DINNER IN CHINATOWN'S most famous restaurant, incl. compl. tour. $2.25. Mrs. Barnes, Dea. 6401, or Fai. 7300.

PRINTING MACHINERY AND SUPPLIES.

PARTY DESIRES EQUIPMENT UP TO date job printing plant, including rotary press, preferably Miehle. Immediate delivery, cash payment. Complete details first letter. Address C S 36, Tribune.

10X15 PRESS, TYPE, CUTT., AUTO CARD press, Cheap. 3707 N. Halsted. Buc. 2036.

AUTO TIRES.

NEW U. S. ROYAL TIRES AND TUBES, 2d; save to 50%; passenger and truck. SERLIN TIRE CO., 1400 S. Michigan-av.

BUSINESS OPPORTUNITIES.

Businesses For Sale.

BARBER SHOP LOC. IN HEART OF LOOP. Prof. last yr. $5,500. Will sacr. for immed. cash. Apply Rm. 440, 30 N. La Salle-st.

BAR—COMPLETE WITH 4 TABLES; GOOD location; $350 cash. Call 3659 W. Ohio.

BARBER AND BEAUTY SHOP—ALSO FIXtures; new; used. PAIDAR, 1108 N. Wells

BEAUTY SHOP—108 S. MAIN-ST., SOUTH Bend, Ind. Ex. loc.; ext. bus. Will sell or move this week. Time needed for other int.; gd. opp. Mans. 1178 Wed. a. m. or at So. Bend Thurs. afternoon or evening.

BEAUTY PARLOR FOR SALE—SUPPLIES, equipment; cash; easy terms; catalog sent. GIBBS & CO., 21 S. WABASH-AV.

BEAUTY SHOP—COMP. EQPD.; EST. YRS.; sell equip.; rt. $25; leav. city Jun. 1145.

BEAUTY SHOP—ACCOUNT ILLNESS; GD business; reas. Grovehill 1049.

BEER TAVERN, BEAU. CABARET & BAR, estab. bus., 6 rm. apt. above, low rent; sac. fix. Casino, Higgins-rd. at Mannheim.

BEER TAVERN—BUS. COR.; GOOD BUS.; acct. of health; 5 yr. lease. Fair. 10318.

BEER TAVERN, SALOON—WELL ESTAB. business; will sac. 7630 Cottage Grove-av.

CANDY, ICE CREAM, SCHOOL SUPP.—OPP. lge. pub school; wond. opp.; rt. $20; 3 rooms, bath; $350, terms. 2115 Cornelia-av.

CANDY-ICE CR.-LUNCH. EST. 15 YRS. RT. $15. No comp. $225, tms. 1810 Wellington.

CIGAR STORE—GD. LOC. FOR BEER. $300 wk. bus. Trans. cor. 1 blk. World's Fair. Sac., lvg. city. Address N O 177, Tribune.

CIGAR—CIGS., FOUNT., LUNCH, BEER; cor. str.; next to Aragon. 1100 Lawrence.

CLOTHING—TO CLOSE ESTATE WILL sac. only exc. clothing, shoe store in Wis Wond. barg. Max Monblatt, 616 Rush-st.

COFFEE SHOP, SODA FOUNT.—THROUGH st. Berwyn. Modern, low rent. $500 cash, balance terms. Address N L 143, Tribune.

CONFECTIONERY AND COLD DRINKS Store—$750 cash, opposite World's Fair, including fixtures and rent paid to Nov. 1. 310 S. Michigan, Room 1504.

CONFEC., ICE CREAM SAND.—GD. GOING bus; chp. rent; barg., tms. 6540 S. Western.

DELIC., MOD. FIX., WELL STOCKED; thickly populated dist.; no comp.; must sell at once, ac. accident. 5129 Madison-st.

DELIC.—EXC. LOC.; GD. BUS.; COM. FIXT. and stock; 4 rms., bath, gar.; chp. rent. Sac. for quick sale. 2115 Marquette-rd.

DELIC.-GROC.—GOING BUS. IN APT. DIST No comp. Must sac.; other bus. 3406 Reta.

DELIC.—BEST OFFER, BARG. ACCT HAY fever, 3 liv. r., rt. $25. 6826 Wentworth

DELICATESSEN—FINE BUS. NO COMPET. Low rent. Barg. for cash. 7852 Jeffery.

DELIC., CANDY—OPP. SCHL., N. E. COR. of Cornelia and Hoyne; $450; flat, bath

DELIC. AND GROC.—EST. BUS.; NO. W. side; liv. rms.; rent $40. 5044 Montrose.

GAS, GREASE, WASH STA.—BEST FULLY equip. in dist., on main blvd.; 10 yr. lease; low rent; real op. Haymarket 9686.

GAS, OIL STA.—ON MILWAUKEE-AV., NR city; well estab.; rent paid to next May. Owner has other bus.; priced right for CASH. Address N J 163, Tribune.

GAS STATION—NR. N. S.; 15-20,000 GALS. monthly; pk. space; no competition; pr., $2,500. Address N L 170, Tribune.

GAS STATION, GREASE PITS—SAC. ACCT. illness. 800 S. Western-av.

GAS STA., BARBECUE—EST. 3 YRS., SELL or rent; reas.; barg. Hammond 10455.

GAS STA.—BEST COR. IN CITY; TAKE $5,000 to handle. Address A B 121, Tribune.

GAS-GREASING STA.; REAS. RENT; GOOD bus.; fine loc. 3056 W. 26th-st.

GROCERY-MARKET, SERVICE STORE. Excel. loc. Madison, Wis. Direct from owner. Address C P 30, Tribune.

GROCERY AND MKT.—EXC. ROGERS PK. loc.; mod. store. Call Rogers Park 1527.

HAMBURGER, ICE CREAM STAND; EXC. neigh.; low rt.; liv. qtrs.; gd. liv.Law. 5853

ICE CREAM PARLOR—CONF. STORE; real barg.; est. 25 yrs.; good loc.; low rent; liv. rms. in rear. 1444 W.69th.Rep.2369

LUNCH ROOM—VERY REASONABLE BEcause of death. 1307 Chicago-av., Evanston. Call University 1010 Evanston.

MODERN BEAUTY SHOP—FOR SALE—Good location and clientele; must sell this week; sacrifice price $450, complete. Phone Majestic 2603. Waukegan, Ill.

RESTAURANT— Heart of Loop; entrances on two streets. Operating at profit; cost over $40,000. This restaurant is owned by a Supply House who will sell at a bargain to party who they know will run it successfully and has not less than $6,000 cash. Address N L 423, Tribune

RESTAURANT—FULLY EQUIPPED, HEART of Randolph-st. wholesale produce district. Doing fine business. Good lease. Estb. 24 yrs. Bargain. $1,000 cash balance easy terms. Address N F 93, Tribune.

RESTAURANT—MODERN, FULLY EQUIPT. Estab. 20 yrs.; best location on West Side Do. a gd. business; 1st class fixtures, refrig Will sac. Phone Kedzie 8800.

RESTAURANT—WITH BEER COMPLETEly equipped. Doing fine business. Nice loc. on So. Side; good lease. Reas. Account of illness Address N G 428, Tribune.

RESTAURANT—WELL EQUIPPED; GOOD locat. 1050 Argyle. Will consid. reas. offer. MARK LEVY & BROTHER, 7 So. Dearborn-st. RANdolph 3683.

RESTAURANT AND BAR LOCATION—Open 24 hrs.; low rent; $1,200 clear last month. Call after 2 p. m. Dearborn 6888. 333 W. Washington.

RESTAURANT—WITH ALL YEAR PROFIT; vic. of World's Fair; doing gd bus.; $8,000; want ½ cash bal on time; no curiosity seekers. Address N K 159, Tribune.

RESTAURANT — 2446 S. MICHIGAN-AV.; full equipment. Phone Central 7853.

RESTAURANT WITH BAR—DOWNTOWN. Address N G 285, Tribune.

ROOMING HOUSE—MODERN EQUIPMENT and furn.; choice loc., near lake, park; all trans.; accommodate roomers and tourists; other possib. Address N 266, Tribune.

ROOMING HOUSE—20 RMS., 20 KITCH. units; Hyde Park; excel. transp.; income $700 mo.; low rent; moneymaker. Dor. 1396.

RMG. HSE.—35 ROOMS, 17 BATHS; RT. $150 mo.; eleg. furn., uly. dec. pr. $1,500. Steinbock & Alexander, 160 N. La Salle

RM. HSE.—12 RMS., FULL, CHP. RT., GD. inc.; lv. city, $400. 4743Kenmore. Edg.0555

RMG. HSE.—44 BEAU. RMS., RT. $150; nets $300; $1,500 req. DeWoskin. Sta.9891.

SANDWICH—COLD DRINKS STAND; RENT reas. 524 S. Wabash.

STORE AND ROADHOUSE—ONLY STORE in town Reas. on acct. of sickness. Indian Creek Inn, Half Day, Ill.

IF THE KIND OF STORE OR BUSINESS you want to buy is not offered for sale today why not advertise in the Business Opportunity Wanted Column? Stop in today at The Tribune Want Ad Office, Madison and Dearborn, or call Superior 0100. Ask for an Ad Taker

HOME WITH INCOME OF $75 MO. AND your own apt. Private park. Blk. to World's Fair. Best offer. Douglas 9296.

Partnerships and Investments.

OPPORTUNITY OFFERED
Right party to manage apartment house, Los Angeles, garage, Hollywood; $7,000 required, well secured, liberal share profits. Trial given to prove merit of business. Highest bank references. Further details. Address C S 30, Tribune.

WANTED MANUFACTURER OR RESPONsible party with $4,000 for 1-3 int. in new style packing machinery and weighers Now in market. Address C S 37, Tribune.

YOUNG MAN—AS MY ASSISTANT IN ESTablished profitable business. $1,000 secures 1-3 partnership interest. State exp. and phone number. Address N N 35, Tribune.

BATH AND MASSAGE INST.—EST. 15 YRS Well equipped. gd. loc. Want part. with cash, not necess. prof., willing to learn trade Address N D 74, Tribune.

Distributors.

STORAGE FOR DISTRIBUTORS— Cool; dry; instant service Decker Moving and Storage, 4050 W. Madison. Ked. 6431.

Concessions, Locations, and Leases.

TO THE MAYOR, CITY COUNCIL OR CHAMBER OF COMMERCE OF YOUR TOWN.
Prominent and reliable manufacturer with annual sales of $300,000 and annual pay roll in excess of $100,000 desires new location with room for expansion.
Employs from 250 to 300 wage earners.
Has operated without a day's exception at practically full capacity throughout the last three years.
Manfactures a nationally known and nationally used item.
Will fill that empty plant containing 75,000 to 100,000 square feet to full capacity immediately.
We will be interested in an expression from the proper officials of your town describing whatever inducement they have to offer. Address C S 28, Tribune.

BREWERY, ILLINOIS, WITH 300,000 BARrel annual capacity, with national representation. Price $1,000,000. PURCHASER MUST QUALIFY. 123 W Madison-st. Room 700 PIRAINO.

BARBER SHOP—LOCATION IN THE BRADley Hotel Grand-av. and Rush-st. Good sized room, large enough for 4 or 5 chairs. Reasonable rent to good tenant.

LIVE DEPT. STORE, S. SIDE, WILL LEASE space; groc., meats, house furn.; ref. exch. Address O 264, Tribune.

IDEAL LOCATION FOR BARBER SHOP West Side, for rent. Call State 0240.

Business Equipment.

BEER TAVERN—COM. OUTFIT INC. BAR, back bar, stools, tables piano, elec. phonograph, glassware, register, etc.; like new; must be moved. 3458 Wabash. Mr. Finn.

SELLING OUT ALL OUR USED AMUSEment machs.; cheap 2200 N. Western.

OLD TIME CIGAR STORE INDIAN; MAN and girl; fine for adv. 2942 N. Hoyne.

MOD MEAT MKT. FIXTURES—VERY REAS. Ex. cond. 2838 W. 63d-st. Prospect 6941.

BARBER FIXTURES WITH 3 CHAIRS. COMplete; 1st cl.; cheap. 1452 W. Taylor.

Business Service.

SALES ORGANIZATION — TREMENDOUS following department stores, syndicates, chains, desires metalwares, novelties or similar Responsible with warehousing and shipping facilities. Box 100, 503 Atlantic-av., Brooklyn.

SALES TAX RETURNS DUE AUG. 15, monthly thereafter. Full service prep. reports, consultation, etc., as low as $1 per mo. C. H. Kavanagh, 680 Lill-av. Bit. 1409.

SELL YOUR BUSINESS FOR CASH. WE help finance and get results. 6 N Clark-st., 3rd floor. State 8584.

Wanted.

WANT RESTAURANT, GROCERY, DELIcatessen or other bus. for 40 ac. farm near Phillips, Wis. on highway Belmont 8547.

FLORIST SHOP—WITH LIVING QUARTERS Chgo. or sub. Address O 317, Tribune.

BUY GD. GROC.; NO COMPETITION; NO. or N. W.; no dirs. Address N 262, Tribune.

BUS TRANSPORTATION.

SAVE TIME. SAVE MONEY. RIDE THE SAFEWAY LIMITEDS
POSITIVELY THE FINEST BUS SERVICE IN THE WORLD.

NEW YORK	28 hrs.	$14
PHILADELPHIA	25 hrs.	$14
PITTSBURGH	14 hrs.	$8
ST. LOUIS	9 hrs.	$3

Round trips at great savings.
INFORMATION—TICKETS—ANYWHERE
Safeway Brevoort Depot,
"Where the Truth Is Told."
120 W. MADISON-ST. RAN. 6882.
6330 STONY ISLAND-AV. HYDE. 10106.
L STA., 63D AND HALSTED. WENT. 7579.

SAVE 8 HOURS. NEW YORK, $14

28 HOUR EXPRESS. ONE BUS ALL THE WAY. BOSTON, 16. PHILADELPHIA, $14. Reclining Sleeping Chairs. Pillow and Porter Service. LOS ANGELES, $23. LOW FARES TO EVERYWHERE. FREE PICKUP FROM YOUR DOOR TO OUR MAIN OFFICE. NU WAY LINES, INC., 31 EAST 12TH-ST. CALUMET 4990

SHORTEST ROUTES.

MEMPHIS. NEW ORLEANS. NASHVILLE. BIRMINGHAM. ATLANTA. CHATTANOOGA.
Southern Limited, Inc.
CALUMET 0230

N. Y., $12; MINNEAPOLIS, $6; K. C., $6; Los Angeles, $25; Miami, $25; Dallas, $13; Denver $12.50; Peoria, $3; Grand Rapids, $3; Omaha, $6; St.Louis, $2.75; Detroit, $3. U. S. LIMOUSINE AND BUS LINES. 6½ N. DEARBORN-ST. CENTRAL 8820. HOTEL WACKER, 700 N.CLARK. Sup.1386. 6330 STONY ISLAND. HYDE PARK 10106.

FREE PICK-UP SERVICE.

Los Ang.—Free meals, pillow, porter. N. Y., $11; Denv., $11; Dallas, $10; Det., $3. Great Northern Hotel Bus Terminal. 237 S. Dearborn-st. Wabash 8022. 1629 Howard-st. Rogers Park 3373.

N. Y., $12; BOSTON, $14; DETROIT, $3. Toledo, $3; Cleve., $5; Toronto, $5.90. St. Louis, $3; Kansas City, $6; Tulsa, $9. Minneaps., $6; Omaha, $6; Denver,$12.50. 87 W Van Buren-st., Depot. Webster 1702.

ST. LOUIS $3. KANSAS CITY, $7. DEtroit, $3. N. Y., $12. Los Angeles, $25. DE LUXE MOTOR STAGES. 746 S. Wabash-av Wabash 3886.

MOTORWAY TOURS.

LOWEST BUS FARES EVERYWHERE. 312 S. CLARK. WEBSTER 2341.

FREE MEALS TO LOS ANG., 3¼ DAYS. St. L., $2; K. C., $7; Memphis, $6.75; N. Orl., $14.50; Denver, $12.50; Okla. City, $11. Bismarck Depot, 171 W. Randolph. Dea.6172.

EXCURSION TICKETS—MUST SELL. ALL lines, all points. Call now; save plenty. Hotel Lobby, 25 S.Dearborn. Randolph 7020.

EXCURSION TICKETS ON ALL LINES TO all points. 16 W. Van Buren. Web. 1507.

STORE FIXTURES.

BEER FIXTURES

By Brunswick. Est. 1845. Get QUALITY at LOW prices. EASY TERMS on Novelty Boxes, Coil Boxes, Settee Booths, Tables, or complete outfits. Workboard arrangements for ICE or MECHANICAL Refrigeration in many styles and lengths. Brunswick-Balke-Collender Co., 623-633 S. WABASH-AV. WAB. 4020.

GENERAL ELECTRIC Bars and Beer Coolers

1933 prices lowest in history. Our designing dept. will plan your store; estimates free of charge. Visit largest bar and beer cooling display in city. R. COOPER JR., INC., La Salle at Wacker-dr. Franklin 5720.

Beer and Store Fixtures.

50 different bar outfits ready for delivery. All other store fixtures for restaurants, groceries, delicatessens, cigar stores, candy shops, hot dog and chile parlors, etc. USED OR NEW. Novelty boxes, tables, chairs, settees, etc. Lowest prices now. Part time payments. CHAS. BENDER CO., 608-614 N. Wells-st. Superior 2361.

BAR FIXTURES.

Modern designs with or without draft equipment. Low factory prices, prompt delivery. Sold for cash or on time. THEO. A. KOCHS COMPANY. 659-679 N. Wells-st.

OUR FACTORY TO YOU. 50 MODERNE BAR OUTFITS. READY FOR DELIVERY TODAY. CHICAGO STORE FIXTURE EXCH. 1708 S. STATE-ST.

WANT TO BUY —TAILOR'S TRIPLICATE mirror; 2 large rugs, about 9x12 and 8x10; Buck electric D. C. machine. Give particulars and price. C. A. Henry, Room 53, 37 W. Jackson.

SERVICE BAR, 6 FT., 8 ITEMS IN 1; BAR cooler, drain board, full barrel, bottles and storage compartment, 2 beer faucets. Stainless steel. Reas. 664 W. Lake.

MANUFACTURERS OF BAR EQUIP., BEER coolers installation serv Bar Service Supply Co., 2913 N. Central Pk. Alb. 4386.

DELICATESSEN FIXTURES, SCALES, SLICers, complete outfit. Must be sold at once. Cheap. Terms. 664 Milwaukee-av.

EVERY THING FOR BEER—FROM America's largest bar supply house. Albert Pick Co., Inc., 1200 W. 35th. Bou.1200.

NATIONAL CASH REGISTER—LIKE NEW. A. J. Thomas, 117 W. Lake. Franklin 1262.

COMP. DELICATESSEN FIXT. FOR SALE cheap. 1450 N. Massasoit. Mer. 6288.

PERMANENT WAVE MACHINES, $50; hair dryers, $15. Paidar, 1108 N. Wells-st.

FOUNTAIN LUNCH STOOL, URNS, SCALE and etc. Longbeach 0101.

RADIOS, SUPPLIES AND SERVICE.

PHILCO—9 TUBE SUPERHETERODYNE IN Walnut lowboy. Exchanged. Was $89.50. Now, $49.50. With tubes. LYON & HEALY, 243 S. Wabash.

10 TUBE R. C. A.; COMP. WITH TUBES. Was $450. Now $19.50. Other radios real bargains. O. R. MARTIN CO., 3201 N. Clark-st.

AUTO RADIO—6 TUBE PHILCO MOTOrola, Bosch, $18.95 $1 wkly., free install. 506W.North, 4121W Madison 6343S.Halsted

AUTO RADIOS—BIG DISC. FREE INSUR. Save ½; twin 6 Majestic, Philco, R. C. A., others. Only at 5661 Madison-st. Open eves.

HUNDREDS RADIO BARGAINS; ALL makes auto sets. Wells Smith, 24 N. Wells.

7 TUBE MAJESTIC AUTO RADIO, MODEL 110 elec.; $19.75. 29 E. Wacker, Dea. 3460

AUTO RADIO—SILVER MARSHALL; ALL elec.; installed, $19.75. 601 Washington.

Service, Repair, Etc.

$1 HOME RADIO SERVICE.
Put your set in A1 cond. Any set. Any pl. Lincoln 8854. [Work guar.] Englewd. 4449.

50C RADIO SERVICE—50C. Any place; work guar. ALBANY 2898.

SPORTING GOODS.

GOLF AND FISHING TACKLE—LIQUIDATION. 2 SOUTH CLARK-ST.

TERMS OF SUBSCRIPTION OF THE TRIBUNE

Orders for mail subscription must be accompanied by remittance to cover.

Rates for Illinois [outside Chicago], Indiana, Iowa, Michigan and Wisconsin:

Daily, without Sunday, one year, $5.00; six months, $2.50; three months, $1.25; two months, $1.00; one month, 50 cents.

Daily with Sunday, one year, $12.50; six months, $6.25; three months, $3.15.

Sunday only, one year, $7.50; one month, $1.00.

Rates for subscription in postal zones 3 and 4 [measured from Chicago], outside of Illinois, Indiana, Iowa, Michigan, and Wisconsin:

Daily, without Sunday, one year, $7.50; one month, $1.00.

Sunday only, one year, $7.50; one month, $1.00.

Daily and Sunday, one year, $15.00; one month, $2.00.

Rates for subscriptions in zones 5, 6, 7, and 8 [measured from Chicago], Canada, Mexico, and foreign:

Daily, without Sunday, one year, $12.00; one month, $1.50.

Sunday only, one year, $7.50; one month, $1.00.

Daily and Sunday, one year, $19.50; one month, $2.50.

Give postoffice address in full, including county and state. Remit by express money order, draft, or in registered letter at our risk to The Tribune Company, publishers, Tribune Square, Chicago.

MEMBER OF THE ASSOCIATED PRESS.

The Associated Press is exclusively entitled to the use for republication of all news dispatches credited to it or not otherwise credited to this paper, and also to the local news published herein.

All rights of republication of special dispatches herein also are reserved.

Chicago Daily Tribune.
THE WORLDS GREATEST NEWSPAPER
THURSDAY, JULY 27, 1933.

Trustees Uphold School Economy Plan at Stormy Session—Hoodlum Slain as Judges Join War on Crime

[TRIBUNE Photo.]

SCHOOL BOARD UPHOLDS $5,000,000 ECONOMY PROGRAM AT STORMY SESSION; TEACHERS PROTEST. Teachers and parents with signed petitions protesting economy program as they appeared in board rooms yesterday. The demands of the "Save Our Schools" committee were rejected by the trustees, who assailed their critics in spirited addresses after refusing to abandon the program. *(Story on page 1.)*

HOODLUM SLAIN. Willie Carr, shot to death last night as he was standing on street. *(Story on page 1.)*

[TRIBUNE Photo.]

CROWD ATTENDS LAST RITES FOR POLICEMAN SHOT DOWN IN COURT. Mr. and Mrs. Michael Sevick, parents of Policeman John Sevick (at left) with the widow as they left St. Jerome's church. At the left of the widow is C. G. Postlewait and at the right is John Guskay, her nephew. *(Story on page 4.)*

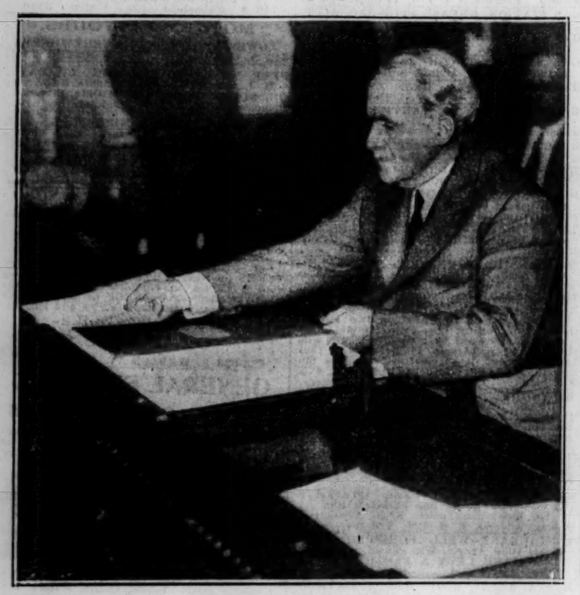

PRESENTS ECONOMY REPORT TO BOARD. Superintendent of Schools William J. Bogan as he appeared at meeting of board yesterday when economy program was upheld despite protests of teachers.
[TRIBUNE Photo.] *(Story on page 1.)*

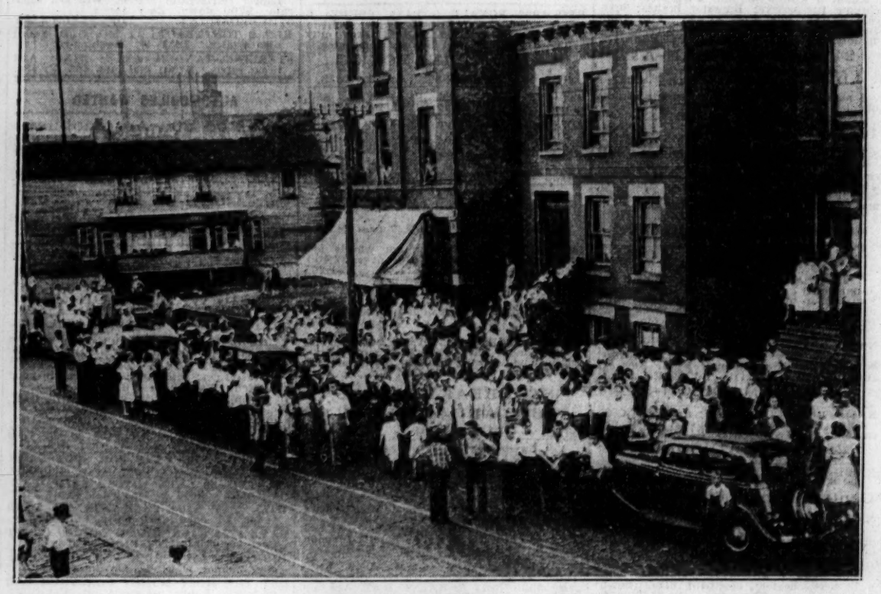

[TRIBUNE Photo.]

GANGSTER SHOT TO DEATH BY FOES AS JUDGES WAR ON CRIMINALS. Crowd surrounding the house at 1521 Elston avenue where Willie Carr was slain last night. Carr was standing in front of the house when the killers drove up in an automobile. One left the car and fired on him at close range. *(Story on page 1.)*

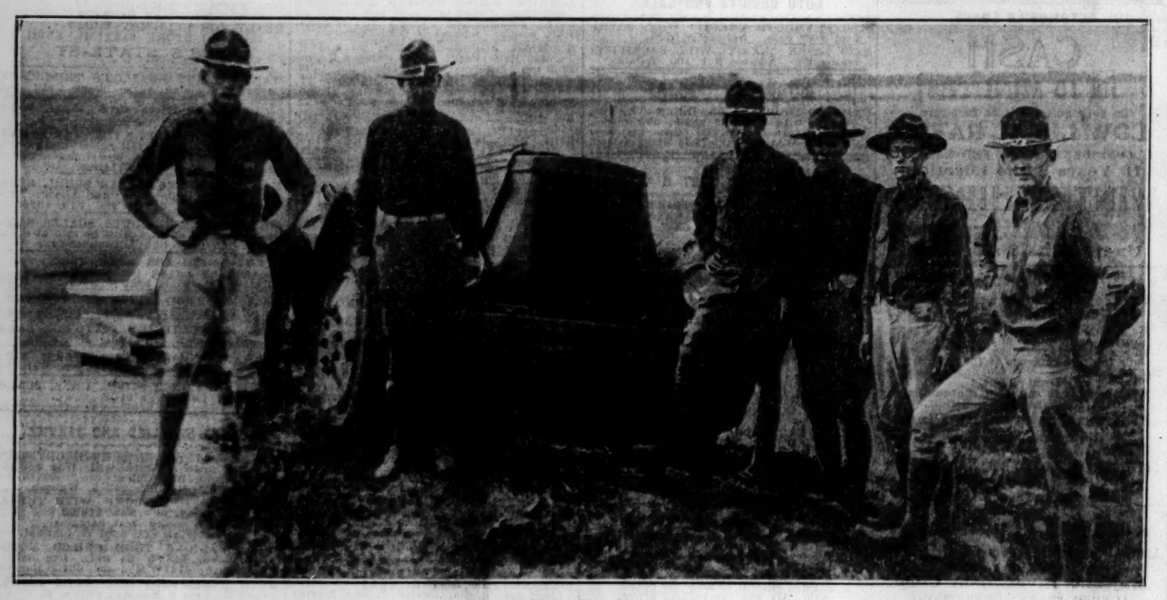

[Acme Photo.]

ONE NATIONAL GUARDSMAN KILLED, MANY HURT IN BLAST AND FIRE ON BUS IN MINE AREA. Members of howitzer company of 130 infantry from Mt. Vernon viewing all that remained of bus after fire and explosion yesterday four miles west of Pana, Ill. Maurice Haper, one of the six seriously injured, died in hospital at Pana. Twenty-three were less seriously hurt. *(Story on page 1.)*

VICTIM OF HEAT. Louise Closser Hale, noted novelist-actress, dies in Hollywood. *(Story on page 3.)*

[Acme Photo.]

WIFE FILES SUIT TO DIVORCE ACTOR. Adolphe Menjou and his wife, Kathryn Carver, former actress and model, now charging him with extreme cruelty, as they appeared in happier times. *(Story on page 3.)*

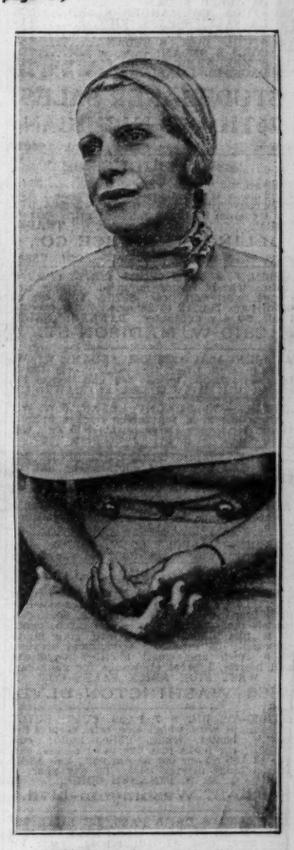

RETURNS TO U. S. Mrs. Aimee Hutton as she arrived at Norfolk, Va., after being ill in Paris. *(Story on page 7.)*

[Acme Photo.]

SEVEN ARMY FLYERS KILLED AS GIANT BOMBER CRASHES IN PASTURE. Crumpled wreckage of twin-motored army plane after crash Tuesday at Oceanside, Cal. The ship, bound from March field to Rockwell field, lost a wing in mid-air and careened downward from a height of 1,000 feet into a pasture.

GIVEN U. S. POST. Mrs. Marion Glass Bannister, Virginia, made assistant treasurer. *(Story on page 3.)*

[TRIBUNE Photo.]

UNVEIL MEMORIAL HONORING FOUNDER OF MORMON RELIGION. Mrs. Bertha A. Hulmes, Grosse Ile, Mich., great-granddaughter of Emma Hale Smith, as she unveiled memorial yesterday at Nauvoo, Ill., in memory of Joseph Smith. The ceremony marked the end of the schism of the two branches of Mormonism. *(Story on page 10.)*

TO SING AT FAIR. Nettie Melton, picked by governor to sing on New Mexico day at Fair, July 31. *(Story on page 11.)*